

CRANBERRY RIDGE

PROJECT DESIGNATION	SHEET NO.	TOTAL SHEETS
MSG-0001(270)		

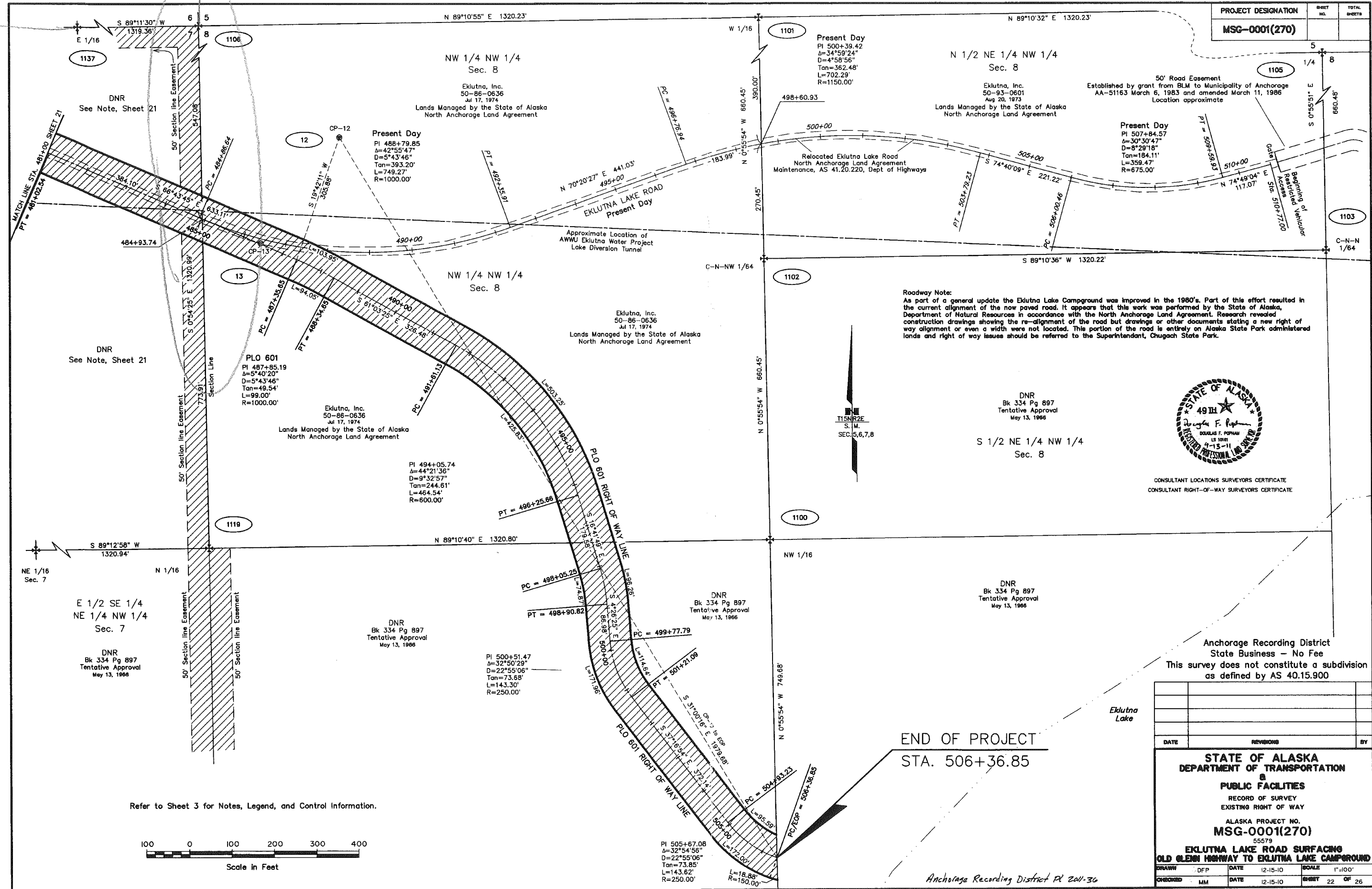

Roadway Note:
 As part of a general update the Eklutna Lake Campground was improved in the 1980's. Part of this effort resulted in the current alignment of the now paved road. It appears that this work was performed by the State of Alaska, Department of Natural Resources in accordance with the North Anchorage Land Agreement. Research revealed construction drawings showing the re-alignment of the road but drawings or other documents stating a new right of way alignment or even a width were not located. This portion of the road is entirely on Alaska State Park administered lands and right of way issues should be referred to the Superintendent, Chugach State Park.

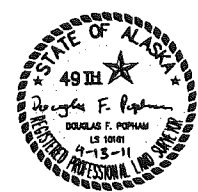

DNR
 Bk 334 Pg 897
 Tentative Approval
 May 13, 1986

S 1/2 NE 1/4 NW 1/4
 Sec. 8

DNR
 Bk 334 Pg 897
 Tentative Approval
 May 13, 1986

CONSULTANT LOCATIONS SURVEYORS CERTIFICATE
 CONSULTANT RIGHT-OF-WAY SURVEYORS CERTIFICATE

Anchorage Recording District
 State Business - No Fee
 This survey does not constitute a subdivision
 as defined by AS 40.15.900

DATE	REVISIONS	BY

STATE OF ALASKA
DEPARTMENT OF TRANSPORTATION
PUBLIC FACILITIES
 RECORD OF SURVEY
 EXISTING RIGHT OF WAY
 ALASKA PROJECT NO.
MSG-0001(270)
 55579
EKLUTNA LAKE ROAD SURFACING
OLD GLEN HIGHWAY TO EKLUTNA LAKE CAMPGROUND

DRAWN	DFP	DATE	12-15-10	SCALE	1"=100'
CHECKED	MM	DATE	12-15-10	SHEET	22 OF 26

Refer to Sheet 3 for Notes, Legend, and Control Information.

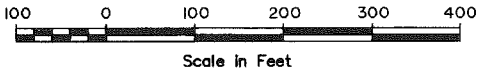

END OF PROJECT
STA. 506+36.85

Anchorage Recording District PL 201-30