

TOWNSHIP 11 SOUTH, RANGE 35 WEST, OF THE KATEEL RIVER MERIDIAN, ALASKA

DEPENDENT RESURVEY AND SEGREGATION SURVEY

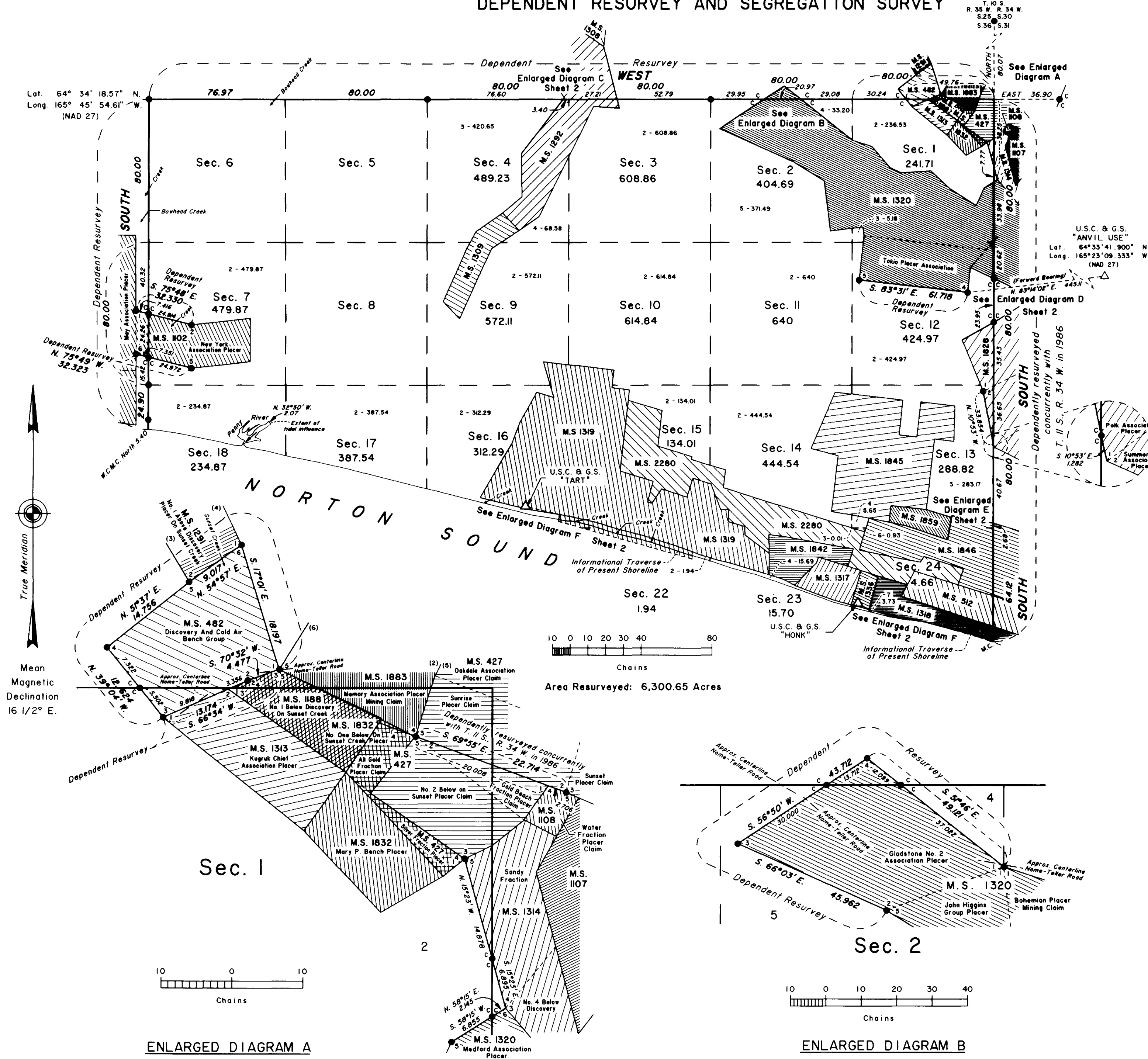

The history of surveys is contained in the field notes.

A plat of Township 11 South, Range 35 West, Kateel River Meridian, Alaska, representing the contract survey executed in 1975 was accepted February 18, 1981, subsequently suspended on March 11, 1982; the suspension will be lifted concurrently with the acceptance of this plat of Township 11 South, Range 35 West, Kateel River Meridian, Alaska, surveyed in 1986.

This plat and the field notes represent the dependent resurvey of the west boundary, the north boundary, and portions of certain boundaries of certain mineral surveys; the survey of the meanders, an informational traverse of the shoreline of Norton Sound, and the banks of the Penny River of Norton Sound, and the banks of the Penny River of Township 11 South, Range 35 West, Kateel River Meridian, Alaska. The subdivisional lines of the township were surveyed by protraction as shown on this plat.

This survey was executed by Michael D. Wilson, Cadastral Surveyor, June 5 through September 30, 1986, in accordance with the specifications set forth in the Manual of Surveying Instructions, 1973, Supplemental Special Instructions No. 2 for Group No. 226, Alaska, dated April 1, 1985, approved May 10, 1985; and Assignment Instructions dated May 16, 1985.

The hydrography on this plat was obtained by field survey methods.

Except as indicated hereon, the lottings and areas are as shown on the plat of Township 11 South, Range 35 West, Kateel River Meridian, Alaska, approved February 18, 1981.

Acceptance of this survey does not purport to transfer any interest in submerged lands to which the state of Alaska is entitled under the Equal Footing Doctrine and Section 6(m) of the Alaska Statehood Act, P.L. 85-508, notwithstanding the use, location, or absence of meander lines to depict water bodies.

UNITED STATES DEPARTMENT OF THE INTERIOR
BUREAU OF LAND MANAGEMENT
Anchorage, Alaska

This plat, sheets 1 and 2, is strictly conformable to the approved field notes, and the survey, having been correctly executed in accordance with the requirements of law and the regulations of this Bureau, is hereby accepted.

For the Director

Sup. J. Simkuta
Date April 27, 1998
Deputy State Director for Cadastral Survey,
Alaska

ENLARGED DIAGRAM A

ENLARGED DIAGRAM B

TOWNSHIP 11 SOUTH, RANGE 35 WEST, OF THE KATEEL RIVER MERIDIAN, ALASKA ENLARGED DIAGRAMS

ENLARGED DIAGRAM C

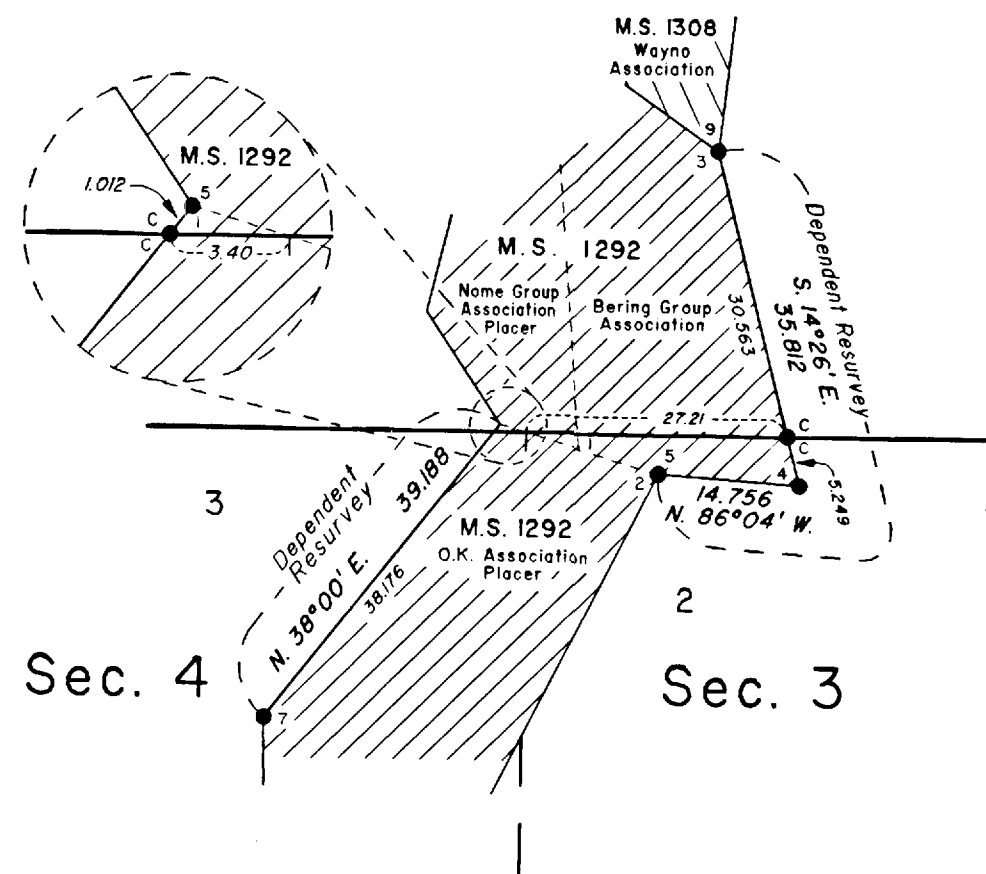

ENLARGED DIAGRAM D

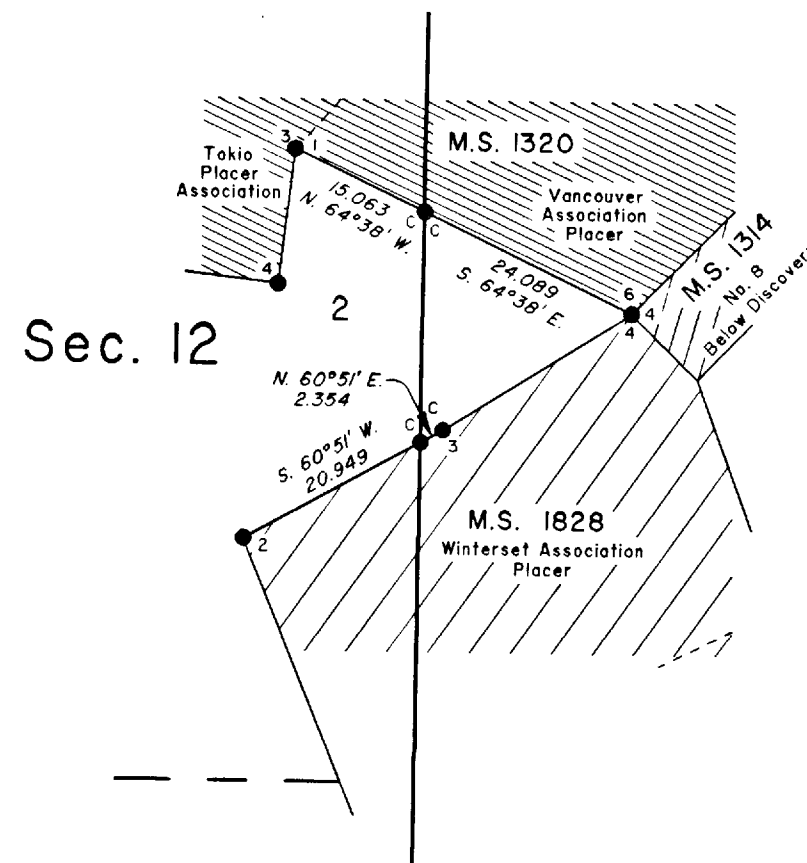

ENLARGED DIAGRAM E

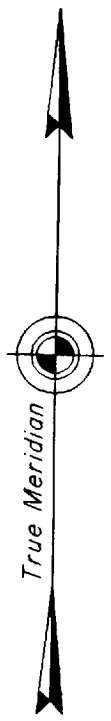
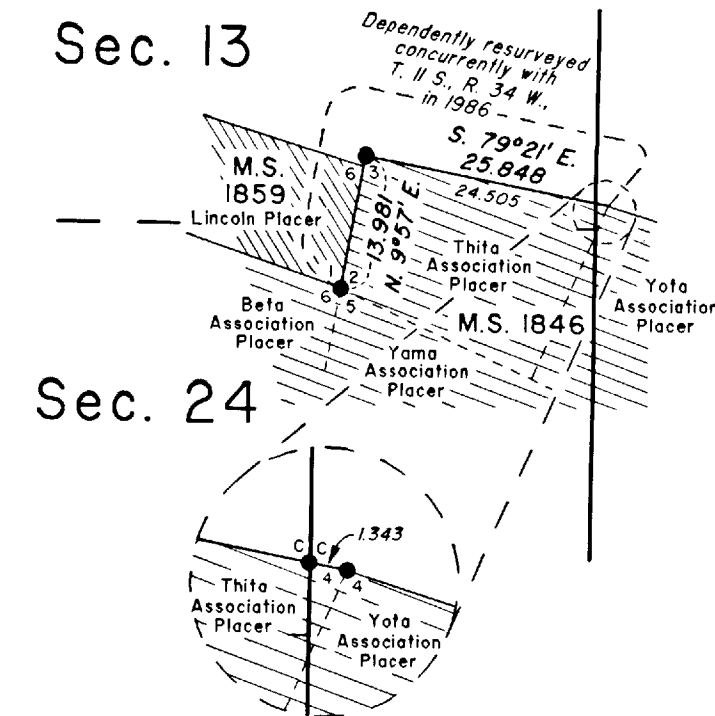

Mean
Magnetic
Declination
16 1/2° E.

U.S.C. & G.S.
"TART"
Lat. 64°31'50.205" N.
Long. 165°40'33.857" W.
(NAD 27)

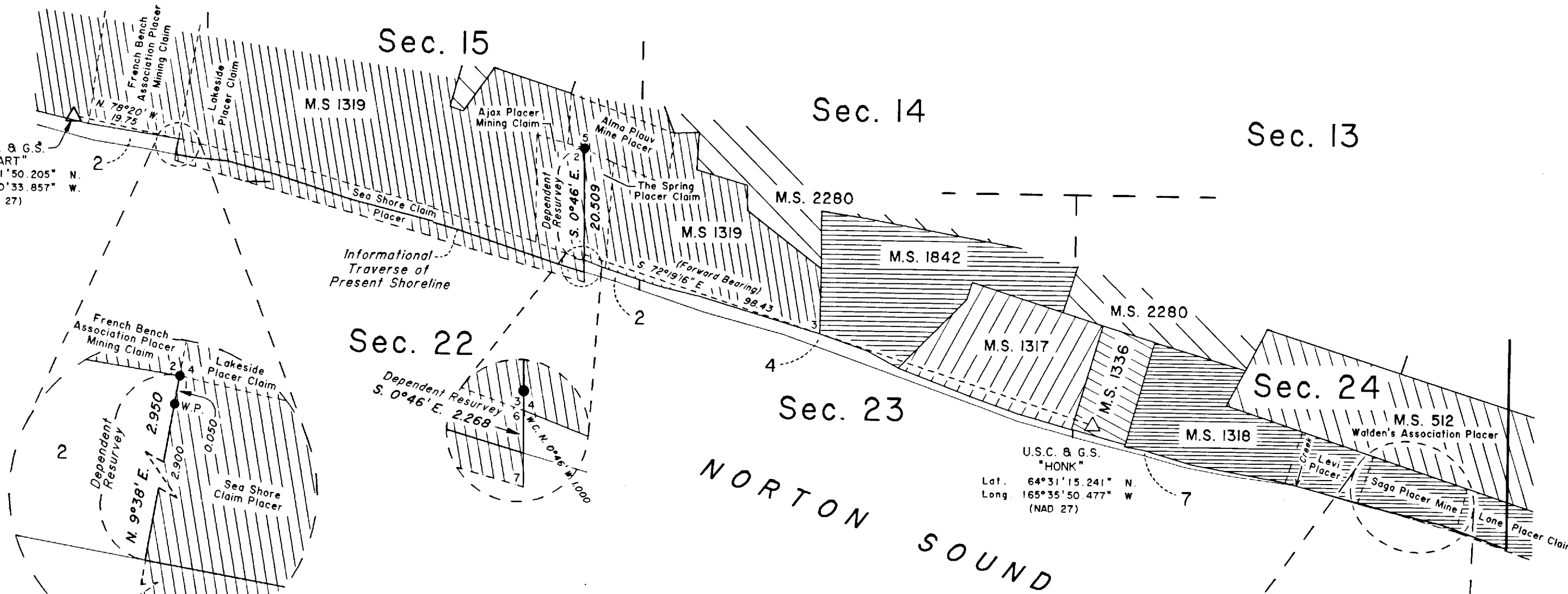

ENLARGED DIAGRAM F

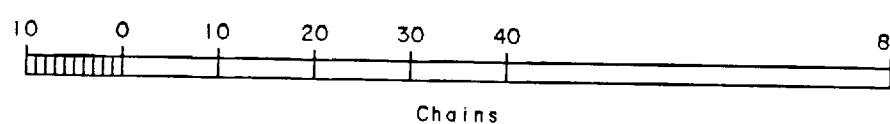

REFERENCE SHOULD BE MADE
TO
SHEET NO. 1
FOR SURVEY INFORMATION

UNITED STATES DEPARTMENT OF THE INTERIOR
BUREAU OF LAND MANAGEMENT
Anchorage, Alaska

This plat, sheets 1 and 2, is strictly conformable to the approved field notes, and the survey, having been correctly executed in accordance with the requirements of law and the regulations of this Bureau, is hereby accepted.

For the Director

Deputy State Director for Cadastral Survey,
Date April 27, 1998
Alaska

9630 (925)
GROUP 226,
AK

April 27, 1998

MEMORANDUM

To: Kathy Flippen, Branch of Gulf Rim Adjudication (AK962)
From: DSD for Cadastral Survey (AK920)
Subject: Removal of Plat Suspension, Group No. 226
T. 11 S., R. 35 W., Kateel River Meridian, Alaska

This memorandum is to inform the Division of Conveyance Management (AK960) that the following action has been taken by Cadastral Survey (AK925) to assure removal of a plat suspension.

The dependent resurvey and segregation survey of Township 11 South, Range 35 West, Kateel River Meridian, Alaska, conducted under Group No. 226 was accepted April 27, 1998. Lines as shown on the official plat of survey accepted February 18, 1981, and suspended March 11, 1982, were corrected and dependently resurveyed in 1986.

With the acceptance of the dependent resurvey and segregation Survey, the suspension of the plat accepted February 18, 1981, can now be lifted. You are therefore directed to place the following notation on the plat accepted February 18, 1981, under the suspension notation:

"Suspension Lifted, April 27, 1998: File 9630 (AK925).
Refer to the plat of Township 11 South, Range 35 West,
Kateel River Meridian, Alaska, accepted April 27, 1998."

A copy of this memorandum will be forwarded to the Deputy State Director for Cadastral Survey (ES940) to serve as their notification to place the same notation on the duplicate original plat.

/s/ George P. Oviatt

cc:
DSD, Cadastral Survey (ES940)
Chief, Br. of Spatial Records (AK926)
GCDB (AK926)
MDE (AK925)
Conveyance Management (AK960)
File SR (AK925)

925:SRobinson:jb:4/27/98:X3125

UNITED STATES
DEPARTMENT OF THE INTERIOR
BUREAU OF LAND MANAGEMENT

FIELD NOTES

OF

THE DEPENDENT RESURVEY OF

THE WEST BOUNDARY

AND

A PORTION OF THE NORTH BOUNDARY

AND

THE SURVEY OF

A PORTION OF THE NORTH BOUNDARY

AND

THE DEPENDENT RESURVEY OF

CERTAIN BOUNDARIES OF CERTAIN MINERAL SURVEYS

WITHIN

TOWNSHIP 10 SOUTH, RANGE 35 WEST

OF THE KATEEL RIVER MERIDIAN
IN THE STATE OF ALASKA

EXECUTED BY

Michael T. Birtles, Cadastral Surveyor

Under supplemental special instructions No. 2, dated April 1, 1985, approved May 10, 1985, which provided for the surveys included under Group Number 226, and assignment instructions dated May 16, 1985.

Survey commenced: May 27, 1986

Survey completed: October 2, 1986

INDEXTownship 10 South, Range 35 West,**Kateel River Meridian, Alaska**

	PAGES
Dependent Resurvey of the West Boundary	2-7
Dependent Resurvey and Survey of the North Boundary	7-10

DEPENDENT RESURVEY OF MINERAL SURVEYS

M.S. No.	CLAIM NAME	PAGES
482	Discovery and Cold Air Bench Group Placer	10, 12-13
1188	No. 1 Below Discovery on Sunset Creek Placer	12-13
1291	No. 1 Above Discovery Placer on Sunset Creek	10-12
1308	Wayno Association Placer	16-17
1332	C Association Placer	4-6, 17-19, 21-23, 25
	E Association Placer	5, 6, 17, 19-21
	G Association Placer	5, 23-25
1381	Canby Association Claim Placer	13-17
1883	Memory Association Placer	12-13

TOWNSHIP 10 SOUTH, RANGE 35 WEST
KATEEL RIVER MERIDIAN, ALASKA

CHAINS	<p>The following field notes describe the dependent resurvey of the west boundary and a portion of the north boundary, the survey of a portion of the north boundary, and the dependent resurvey of certain boundaries of certain mineral surveys within Township 10 South, Range 35 West, Kateel River Meridian, Alaska.</p> <p>The following Mineral Surveys were surveyed by the following U.S. Deputy Mineral Surveyors, U.S. Mineral Surveyors or Mineral Surveyors on the respective dates:</p> <p>Mineral Survey No. 427, Arthur G. Blake, 1909 Mineral Survey No. 482, Daniel A. Jones, 1911 Mineral Survey No. 1188, Irving McK. Reed, 1915 Mineral Survey No. 1291, Irving McK. Reed, 1920 Mineral Survey No. 1292, Irving McK. Reed, 1920 Mineral Survey No. 1308, Arthur G. Blake, 1921 Mineral Survey No. 1313, Arthur G. Blake, 1921 Mineral Survey No. 1320, Arthur G. Blake, 1921 Mineral Survey No. 1332, Arthur G. Blake, 1922 Mineral Survey No. 1381, Daniel A. Jones, 1923 Mineral Survey No. 1832, Arthur G. Blake, 1925 Mineral Survey No. 1866, Arthur G. Blake, 1928 Mineral Survey No. 1883, Arthur G. Blake, 1935</p> <p>A portion of the subdivisional lines were surveyed by Maurice P. Oswald and Richard K. DeCamp for the firm Dickinson, Oswald, Walch, and Lee Engineers, in 1975.</p> <p>A plat of Township 10 South, Range 35 West, Kateel River Meridian, Alaska, as prepared under Special Instructions dated December 31, 1974, for Group No. 226, Alaska, was approved February 18, 1981, and suspended on March 11, 1982. The suspension will be revoked upon approval of this survey.</p> <p>A portion of the east boundary of Township 10 South, Range 35 West, Kateel River Meridian, Alaska, was surveyed by Michael T. Birtles, Cadastral Surveyor, in 1986.</p> <p>A portion of the east boundary of Township 10 South, Range 35 West, Kateel River Meridian, Alaska, was dependently resurveyed by Michael T. Birtles, Cadastral Surveyor, in 1986.</p> <p>A portion of Mineral Survey No. 1883, was dependently resurveyed in the survey of Township 10 South, Range 34 West, by Michael T. Birtles, Cadastral Surveyor, in 1986.</p> <p>The south boundary of Township 10 South, Range 35 West, Kateel River Meridian, Alaska, was dependently resurveyed by Michael D. Wilson, Cadastral Surveyor, in 1986.</p> <p>Mineral Survey No. 482 and portions of Mineral Survey Nos. 1188, 1291, 1292, 1320, 1832 and 1883 were dependently resurveyed in the survey of Townships 11 South, Ranges 34 and 35 West, by Michael D. Wilson, Cadastral Surveyor in 1986.</p>
--------	--

TOWNSHIP 10 SOUTH, RANGE 35 WEST
KATEEL RIVER MERIDIAN, ALASKA

<p>CHAINS</p>	<p>This survey was executed in accordance with the specifications set forth in the <u>Manual of Surveying Instructions, 1973</u>, and supplemental special instructions No. 2 dated April 1, 1985, for Group No. 226, Alaska.</p> <p>Preliminary to the resurvey, the lines of the original survey were retraced and a search was made for all corners and other calls of the record. Identified corners were remonumented in their original positions; lost corners were restored and monumented at proportionate positions based on the original record. The retracement data were thoroughly verified and only the true line field notes are given herein.</p> <p>The directions of lines refer to the true meridian as determined by direct observations of the sun, projected by fore and backsights.</p> <p>The geographic position of the corner of Townships 10 and 11 South, Ranges 34 and 35 West, as determined by a tie to U.S. Coast and Geodetic Survey triangulation station "ANVIL USE", is:</p> <p style="text-align: center;">Latitude 64°34'18.57" N., Longitude 165°33'53.94" W. NAD 27</p> <p>The mean magnetic declination was obtained from U.S. Geological Survey quadrangle map, "NOME (C-2)", Alaska, 1950 edition, with minor revisions in 1973, and indicates a mean value of 16 1/2° East.</p> <p>The term COPPERWELD as used in these field notes is a brand-name for a copper coated steel rod with a brass cap which may be authorized for use in monumentation of corners in certain areas where the use of a regulation iron post is not practical.</p> <hr/> <p style="text-align: center;">Dependent Resurvey of the W. Bdy. of T. 10 S., R. 35 W., Kateel River Meridian, Alaska</p> <hr/> <p>Beginning at the cor. of Tps. 10 and 11 S., Rs. 35 and 36 W., monumented with an alum. post, 2 1/2 ins. diam., firmly set, projecting 2 ins. above the ground, with alum. cap mkd. T10S T11S R35W R36W S1 S6 S31 S36 1986.</p> <p>The original steel fence post, firmly set, projecting 36 ins. above the ground, bears N, 1 lk. dist.</p> <p>North, bet. secs. 31 and 36.</p> <p>Ascend moderately steep, open, rolling tundra slope.</p> <p>48.75 End ascent; continue across open, rolling tundra, among scattered rock outcrops.</p>
---------------	---

Dependent Resurvey of the W. Bdy. of
T. 10 S., R. 35 W., Kateel River Meridian, Alaska

CHAINS	
80.00	<p>Point for the cor. of secs. 25, 30, 31 and 36; not monumented.</p> <p>Land, open, rolling tundra. Soil, decomposed schist rock. Vegetation, tundra vegetation and scattered grasses.</p> <hr/>
	<p>North, bet. secs. 25 and 30.</p>
	<p>Across open, rolling tundra, among scattered rock outcrops.</p>
80.00	<p>Point for the cor. of secs. 19, 24, 25 and 30.</p> <p>Set an alum post, 30 ins. long, 2 1/2 ins. diam., 12 ins. in the ground to bedrock, encircled by a mound of stone, 4 ft. base, to the top of the alum. cap mkd.</p> <div style="text-align: center;"> <p>T 10 S R 36 W R 35 W <u>S 24</u> <u>S 19</u> S 25 S 30</p> <p>1986</p> </div> <p>from which</p> <p>A schist stone, 28 x 60 ins., projecting 3 ins. above the ground, bears N. 41° E., 9 lks. dist., mkd. B X O.</p> <p>A schist stone, 30 x 48 ins., projecting 8 ins. above the ground, bears S. 15° W., 35 lks. dist., mkd. B X O.</p> <p>Deposit a clear DEEP-1 magnet at the base of the alum. post as a memorial.</p> <p>Drive a steel fence post, 72 ins. long, 29 ins. in the ground, S, 1 lk. dist.</p> <p>Land, open, rolling tundra. Soil, decomposed schist rock. Vegetation, tundra vegetation with scattered grasses.</p> <hr/>
	<p>North, bet. secs. 19 and 24.</p>
	<p>Across open, rolling tundra.</p>
80.00	<p>Point for the cor. of secs. 13, 18, 19 and 24; not monumented.</p>

Dependent Resurvey of the W. Bdy. of
T. 10 S., R. 35 W., Kateel River Meridian, Alaska

CHAINS	<div data-bbox="771 247 1036 525" data-label="Diagram"> <p style="text-align: center;">T 10 S CC R 36 W R 35 W S 13 S 18 — CA MS 1332 1986</p> </div> <p data-bbox="394 562 1414 617">Deposit a clear DEEP-1 magnet at the base of the alum. post as a memorial.</p> <p data-bbox="394 653 1377 709">Drive a steel fence post, 72 ins. long, 34 ins. in the ground, N, 1 lk. dist.</p> <p data-bbox="394 745 1333 833">From this point, cor. No. 5, C Association Placer, M.S. No. 1332, bears N. 61°19' W., 2.489 chs. dist., hereinafter described.</p> <p data-bbox="394 869 1390 957">From this same point, cor. No. 6, C Association Placer, identical with cor. No. 1, G Association Placer, M.S. No. 1332, bears S. 61°19' E., 38.678 chs. dist., hereinafter described.</p> <p data-bbox="253 993 1382 1050">73.14 Intersect line 4-5, C Association Placer, M.S. No. 1332; point for the closing cor. of secs. 13 and 18.</p> <p data-bbox="394 1085 1365 1176">Set an alum. post, 30 ins. long, 2 1/2 ins. diam., 26 ins. in the ground, encircled by a mound of stone, 3 ft. base, to the top of the alum. cap mkd.</p> <div data-bbox="787 1211 1015 1486" data-label="Diagram"> <p style="text-align: center;">MS 1332 CA — S 13 S 18 R 36 W R 35 W CC T 10 S 1986</p> </div> <p data-bbox="389 1522 1412 1577">Deposit a clear DEEP-1 magnet at the base of the alum. post as a memorial.</p> <p data-bbox="389 1612 1375 1669">Drive a steel fence post, 72 ins. long, 36 ins. in the ground, S, 1 lk. dist.</p> <p data-bbox="389 1705 1390 1795">From this point, cor. No. 4, C Association Placer, on line 1-2, E Association Placer, M.S. No. 1332, bears N. 67°07' E., 4.300 chs. dist., hereinafter described.</p> <p data-bbox="389 1831 1330 1919">From the same point, cor. No. 5, C Association Placer, M.S. No. 1332, bears S. 67°07' W., 2.370 chs. dist., hereinafter described.</p>
--------	--

Dependent Resurvey of the W. Bdy. of
T. 10 S., R. 35 W., Kateel River Meridian, Alaska

CHAINS	Thence across the mineral survey.
79.05	<p>Intersect line 2-3, C Association Placer, M.S. No. 1332; point for the closing cor. of secs. 13 and 18.</p> <p>Set an alum. post, 30 ins. long, 2 1/2 ins. diam., 26 ins. in the ground, encircled by a mound of stone, 2 ft. base, to the top of the alum. cap mkd.</p> <div style="text-align: center;"> <p>T 10 S CC R 36 W R 35 W S 13 S 18</p> <hr style="width: 50%; margin: auto;"/> <p>CA MS 1332</p> <p>1986</p> </div> <p>Deposit a clear DEEP-1 magnet at the base of the alum. post as a memorial.</p> <p>Drive a steel fence post, 72 ins. long, 42 ins. in the ground, N, 3 lks. dist.</p> <p>From this point, cor. No. 2, C Association Placer, M.S. No. 1332, bears S. 77°11' W., 13.600 chs. dist., hereinafter described.</p> <p>From the same point, cor. No. 3, C Association Placer, identical with cor. No. 2, E Association Placer, M.S. No. 1332, bears N. 77°11' E., 2.468 chs. dist., hereinafter described.</p>
80.00	<p>Point for the cor. of secs. 7, 12, 13 and 18.</p> <p>Set an alum. post, 30 ins. long, 2 1/2 ins. diam., 25 ins. in the ground, encircled by a mound of stone, 3 ft. base, to the top of the alum. cap mkd.</p> <div style="text-align: center;"> <p>T 10 S R 36 W R 35 W S 12 S 7 S 13 S 18</p> <p>1986</p> </div> <p>Deposit a clear DEEP-1 magnet at the base of the alum. post as a memorial.</p> <p>Drive a steel fence post, 72 ins. long, 25 ins. in the ground, E, 1 lk. dist.</p>

Dependent Resurvey of the W. Bdy. of
T. 10 S., R. 35 W., Kateel River Meridian, Alaska

CHAINS	
	<p>Land, open, rolling tundra. Soil, decomposed tundra vegetation and alluvial gravels. Vegetation, tundra vegetation and scattered grasses.</p> <hr/>
	<p>North, bet. secs. 7 and 12. Ascend moderate, open, rolling tundra.</p>
62.40	<p>End ascent, continue across open, rolling tundra.</p>
80.00	<p>Point for the cor. of secs. 1, 6, 7 and 12; not monumented.</p>
	<p>Land, open, rolling tundra. Soil, decomposed schist rock. Vegetation, tundra vegetation with scattered willow brush.</p> <hr/>
	<p>North, bet. secs. 1 and 6. Across open, rolling tundra.</p>
80.00	<p>Point for the cor. of Tps. 9 and 10 S., Rs. 35 and 36 W.</p>
	<p>Set an alum. post, 30 ins. long, 2 1/2 ins. diam., 26 ins. in the ground, encircled by a mound of stone, 2 ft. base, to the top of the alum. cap mkd.</p>
	<p style="text-align: center;"> T 9 S R 36 W R 35 W <u>S 36 S 31</u> S 1 S 6 T 10 S </p>
	<p style="text-align: center;">1986</p>
	<p>Deposit a clear DEEP-1 magnet at the base of the alum. post as a memorial.</p>
	<p>Drive a steel fence post, 72 ins. long, 30 ins. in the ground, N, 1 lk. dist.</p> <hr/>
	<p style="text-align: center;">A Portion of the N. Bdy. of T. 10 S., R. 35 W. Kateel River Meridian, Alaska</p> <hr/>
	<p>From the cor. of Tps. 9 and 10 S., Rs. 34 and 35 W., monumented with an alum. post, 2 1/2 ins. diam., firmly set, projecting 3 ins. above the ground, encircled by a mound of stone, 3 ft. base, 12 ins. high, with alum. cap mkd. T9S T10S R34W R35W S1 S6 S31 S36 1986.</p>

A Portion of the N. Bdy. of T. 10 S., R. 35 W.
Kateel River Meridian, Alaska

CHAINS					
48.95	Penny River, 30 lks. wide, course SW; ascend steep, mountainous tundra slope.				
80.00	<p>Point for the cor. of secs. 2, 3, 34 and 35; not monumented.</p> <p>Land, rolling mountainous tundra. Soil, decomposed schist rock. Vegetation, tundra vegetation.</p> <hr/>				
	<p>West, bet. secs. 3 and 34.</p> <p>Ascend steep, mountainous tundra slope.</p>				
26.45	Top of ridge bears NE and SW; descend moderate, open, rolling tundra, among scattered willow brush.				
80.00	<p>Point for the cor. of secs. 3, 4, 33 and 34.</p> <p>Set an alum. post, 30 ins. long, 2 1/2 ins. diam., 27 ins. in the ground, with alum. cap mkd.</p> <div style="text-align: center;"> <p>T 9 S R 35 W</p> <table border="1" style="margin: auto;"> <tr> <td>S 33</td> <td>S 34</td> </tr> <tr> <td>S 4</td> <td>S 3</td> </tr> </table> <p>T 10 S</p> <p>1986</p> </div> <p>Raise a mound of earth and sod, 4 ft. base, 2 ft. high, N of cor.</p> <p>Deposit a clear DEEP-1 magnet at the base of the alum. post as a memorial.</p> <p>Drive a steel fence post, 72 ins. long, 26 ins. in the ground, S, 1 lk. dist.</p> <p>Dig pits, 12 x 18 x 12 ins., E and W of alum. post, 3 ft. dist.</p> <p>Land, open, rolling tundra. Soil, decomposed tundra and loam. Vegetation, tundra vegetation and thick willow brush.</p> <hr/>	S 33	S 34	S 4	S 3
S 33	S 34				
S 4	S 3				
	<p>West, bet. secs. 4 and 33.</p> <p>Across open, rolling tundra.</p>				
80.00	The cor. of secs. 4, 5, 32 and 33, monumented with an iron post, 2 1/2 ins. diam., firmly set, projecting 6 ins. above the ground, with brass cap mkd. T9S R35W S32 S33 S5 S4 T10S 1975.				

A Portion of the N. Bdy. of T. 10 S., R. 35 W.
Kateel River Meridian, Alaska

CHAINS	<p>The original mound of stone, 3 ft. base, 2 ft. high, bears W, 4 lks. dist.</p> <hr/> <p style="text-align: center;">Dependent Resurvey of A Portion of the N. Bdy. of T. 10 S., R. 35 W., Kateel River Meridian, Alaska</p> <hr/> <p>From the point for the cor. of secs. 4, 5 32 and 33; hereinbefore described.</p> <p>West, bet. secs. 5 and 32.</p> <p>Across open, rolling tundra.</p> <p>70.20 Nome-Teller Road, gravel, 45 lks. wide, bears S. 12° E. and N. 12° W.</p> <p>80.00 Point for the cor. of secs. 5, 6, 31 and 32; not monumented.</p> <p>Land, open, rolling tundra. Soil, decomposed schist rock. Vegetation, tundra vegetation and scattered grasses.</p> <hr/> <p>West, bet. secs. 6 and 31.</p> <p>Across open, rolling tundra.</p> <p>75.46 The cor. of Tps. 9 and 10 S., Rs. 35 and 36 W., hereinbefore described.</p> <hr/> <p style="text-align: center;">Dependent Resurvey of Certain Bdys. of Certain Mineral Surveys Within T. 10 S., R. 35 W., Kateel River Meridian, Alaska</p> <hr/> <p style="text-align: center;">Dependent Resurvey of A Portion of Mineral Survey No. 1291</p> <hr/> <p style="text-align: center;">(Restoring the 1920 survey by Irving McK. Reed)</p> <hr/> <p>From cor. No. 2, No. 1 Above Discovery Placer on Sunset Creek, M.S. No. 1291, identical with cor. No. 5, Discovery and Cold Air Bench Group Placer, M.S. No. 482, monumented in the 1986 survey of T. 11 S., R. 35 W., with an alum. post, 2 1/2 ins. diam., firmly set, flush to the ground, with alum. cap mkd. T10S R35W MS 1291 N1ADPOSC C2 MS 482 DACABG C5 1986.</p> <p>The original steel fence post, firmly set, projecting 36 ins. above the ground, bears N, 1 lk. dist.</p>
--------	--

Dependent Resurvey of Certain Bdys. of Certain Mineral Surveys
Within T. 10 S., R. 35 W., Kateel River Meridian, Alaska

CHAINS	
18.462	<p>N. 31°24' W., on line 2-3, No. 1 Above Discovery Placer on Sunset Creek, M.S. No. 1291.</p> <p>Across open, rolling tundra.</p> <p>Cor. No. 3, No. 1 Above Discovery Placer on Sunset Creek, M.S. No. 1291, monumented with a wood post, 4 ins. sq., firmly set in the center of a mound of stone, 2 ft. base, 1 ft. high, projecting 42 ins., mkd. 3-1291-1Ab.</p> <p>At the corner point</p> <p>Set an alum. post, 30 ins. long, 2 1/2 ins. diam., 26 ins. in the ground, encircled by a mound of stone, 3 ft. base, to the top of the alum. cap mkd.</p> <div style="text-align: center;"> <p>T 10 S R 35 W</p> <p>N1ADPOSC C3 MS 1291</p> <p>1986</p> </div> <p>Reset the original wood post monument inverted and alongside the alum. post and deposit a clear DEEP-1 magnet at the base of the alum. post as a memorial.</p> <p>Drive a steel fence post, 72 ins. long, 30 ins. in the ground, NE, 1 1/2 lks. dist.</p>
10.770	<p>N. 57°28' E., on line 3-4, No. 1 Above Discovery Placer on Sunset Creek, M.S. No. 1291.</p> <p>Across open, rolling tundra.</p> <p>Cor. No. 4, No. 1 Above Discovery Placer on Sunset Creek, M.S. No. 1291, monumented with a limestone, 6 x 12 ins., firmly set, projecting 9 ins. above the ground, mkd. 4-1291-1 Ab, with X on top.</p> <p>An iron rebar, 1/2 in. diam., firmly set, in the center of and projecting 3 ins. above a mound of earth, 3 ft. base, 2 ft. high, bears N. 60° E., 4 lks. dist.</p> <p>At the corner point</p> <p>Set an alum. post, 30 ins. long, 2 1/2 ins. diam., 26 ins. in the ground, encircled by a mound of stone, 2 1/2 ft. base, to the top of the alum. cap mkd.</p>

Dependent Resurvey of Certain Bdys. of Certain Mineral Surveys
Within T. 10 S., R. 35 W., Kateel River Meridian, Alaska

CHAINS	<p style="text-align: center;">T 10 S R 35 W</p> <p style="text-align: center;">  N1ADPOSC MS 1291 </p> <p style="text-align: center;">1986</p> <p>Reset the original stone monument inverted and alongside the alum. post and deposit a clear DEEP-1 magnet at the base of the alum. post as a memorial.</p> <p>Drive a steel fence post, 72 ins. long, 33 ins. in the ground, SW, 1 lk. dist.</p> <hr/> <p>S. 25°48' E., on line 4-1, No. 1 Above Discovery Placer on Sunset Creek, M.S. No. 1291.</p> <p>Across open, rolling tundra.</p> <p>18.185 Cor. No. 1, No. 1 Above Discovery Placer on Sunset Creek, M.S. No. 1291, identical with cor. No. 6, Discovery and Cold Air Bench Group Placer, M.S. No. 482, monumented in the 1986 survey of T. 11 S., R. 35 W., with an alum. post, 2 1/2 ins. diam., firmly set, flush to the top of a mound of earth, 3 ft. base, 1 ft. high, with alum. cap mkd. T10S R35W MS1291 N1ADPOSC C1 MS482 DACABG C6 1986.</p> <p>The original wood post, 4 ins. sq., is firmly set alongside the alum. post, projecting 20 ins., mkd. 6 482 DCA and 1 1291 1Ab.</p> <hr/> <p style="text-align: center;">Dependent Resurvey of A Portion of Mineral Survey No. 1883</p> <hr/> <p style="text-align: center;">(Restoring the 1935 survey by Arthur G. Blake)</p> <hr/> <p>From cor. No. 5, Memory Association Placer, M.S. No. 1883, identical with cor. No. 3, No. One Below on Sunset Creek Placer, M.S. No. 1832, cor. No. 1, Discovery and Cold Air Bench Group Placer, M.S. No. 482, with cor. No. 5, No. 1 Below Discovery on Sunset Creek Placer, M.S. No. 1188, monumented in the 1986 survey of T. 11 S., R. 35 W., with a steel spike, 3/8 in. diam., firmly set 4 ins. below the gravel surface of the Nome Teller Road,</p> <p>from which the original 1986 reference monuments</p>
--------	--

Dependent Resurvey of Certain Bdys. of Certain Mineral Surveys
Within T. 10 S., R. 35 W., Kateel River Meridian, Alaska

<p>CHAINS</p> <p>29.156</p>	<p>An alum. post, 2 1/2 ins. diam., firmly set, flush to the ground, with alum. cap mkd. RM 139 LKS T10S R35W C1 DACABG MS 482 C5 MAPMC MS 1883 C3 NOBOSCP MS 1832 C5 N1BDOSC MS1188 1986, and arrow pointing to the cor.; the original steel fence post, firmly set, projecting 36 ins. above the ground, bears N, 1 lk. dist. from the reference monument; a 6 x 6 in. concrete post, firmly set, projecting 16 ins. above the ground, firmly set along E side of alum. post.</p> <p>An alum. post, 2 1/2 ins. diam., firmly set, flush to the ground, with alum. cap mkd. RM 189 LKS T10S R35W C1 DACABG MS482 C5 MAPMC MS 1883 C3 NOBOSCP MS1832 C5 N1BDOSC MS1188 1986, and arrow pointing to the cor.; the original steel fence post, firmly set, projecting 36 ins. above the ground, bears N, 1 lk. dist.</p> <p>N. 32°20' E., on line 5-6, Memory Association Placer, M.S. No. 1883.</p> <p>Across open, rolling tundra.</p> <p>Cor. No. 6, Memory Association Placer, M.S. No. 1883, monumented in the 1986 survey of T. 10 S., R. 34 W., with an alum. post, 2 1/2 ins. diam., firmly set, encircled with a collar of stone, 2 ft. diam., to the top of the alum. cap mkd. T10S R35W C6 MAPMC MS 1883 1986.</p> <p>The original wood post monument is inverted and firmly set alongside the alum. post.</p> <p>The original steel fence post, firmly set, projecting 40 ins. above the ground, bears NE, 1 lk. dist.</p> <hr/> <p style="text-align: center;">Dependent Resurvey of A Portion of Mineral Survey No. 1381</p> <hr/> <p style="text-align: center;">(Restoring the 1923 survey by Daniel A. Jones)</p> <hr/> <p>From cor. No. 2, Canby Association Claim Placer, M.S. No. 1381, monumented with a wood post, 4 ins. sq., firmly set, rotted off flush to the ground, with the remains of the wood post, 33 ins. long, mkd. 2/1381 C, lying alongside; there is no remaining evidence of the original earth mound.</p> <p>At the corner point</p> <p>Set an alum. post, 30 ins. long, 2 1/2 ins. diam., 29 ins. in the ground, with alum. cap mkd.</p>
-----------------------------	--

Dependent Resurvey of Certain Bdys. of Certain Mineral Surveys
Within T. 10 S., R. 35 W., Kateel River Meridian, Alaska

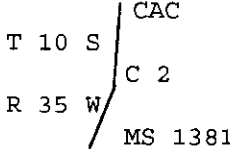
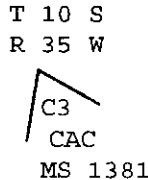
CHAINS	
	<div style="text-align: center;">  <p>T 10 S R 35 W</p> <p>1986</p> <p>Reset the remains of the original wood post monument inverted and alongside the alum. post and deposit a clear DEEP-1 magnet at the base of the alum. post as a memorial.</p> <p>Drive a steel fence post, 72 ins. long, 36 ins. in the ground, N, 1 lk. dist.</p> <p>N. 2°24' E., on line 2-3, Canby Association Claim Placer, M.S. No. 1381.</p> <p>Across open, rolling tundra.</p> </div>
24.636	<p>The closing cor. of secs. 22 and 27, on line 2-3, Canby Association Claim Placer, M.S. No. 1381, monumented with a copper-coated steel rod (Copperweld), 9/16 in. diam., firmly set, projecting 10 ins. above the ground, with brass cap, 1 1/2 ins. diam., mkd. CC T10S R35W S22 S27 MS1381 1975.</p>
45.616	<p>Cor. No. 3, Canby Association Claim Placer, M.S. No. 1381, monumented with a wood post, 4 ins. sq., firmly set and rotted off in the remains of the original earth mound, with the remains of the original wood post, 40 ins. long, mkd. 3/1381/C, lying alongside.</p> <p>At the corner point</p> <p>Set an alum. post, 30 ins. long, 2 1/2 ins. diam., 29 ins. in the ground, encircled by a mound of stone, 2 ft. base, 1/2 ft. high, with alum. cap mkd.</p> <div style="text-align: center;">  <p>T 10 S R 35 W</p> <p>1986</p> <p>Reset the remains of the original wood post monument inverted and alongside the alum. post and deposit a clear DEEP-1 magnet at the base of the alum. post as a memorial.</p> </div>

Dependent Resurvey of Certain Bdys. of Certain Mineral Surveys
Within T. 10 S., R. 35 W., Kateel River Meridian, Alaska

CHAINS	
	<p>Drive a steel fence post, 72 ins. long, 36 ins. in the ground, N, 1 lk. dist.</p> <hr/>
	<p>S. 73°44' E., on line 3-4, Canby Association Claim Placer, M.S. No. 1381.</p> <p>Descend slope to bottomland of Penny River.</p>
2.05	<p>Penny River, 68 lks. wide, 2 ft. deep, course S. 20° W.; across braided bottomland of Penny River, through willow brush.</p>
4.10	<p>Penny River, 53 lks. wide, 1 ft. deep, course S. 14° W.</p>
9.70	<p>Honey Creek, 45 lks. wide, 2 ft. deep, course S. 24° W.</p>
17.429	<p>Cor. No. 4, Canby Association Claim Placer, M.S. No. 1381, monumented with a wood post, 4 ins. sq., firmly set and rotted off in the center of the original earth mound, 3 ft. base, 1 ft. high, with the remains of the original wood post, 28 ins. long, mkd. 4/1381/C, lying alongside.</p> <p>At the corner point</p> <p>Set an alum. post, 30 ins. long, 2 1/2 ins. diam., 29 ins. in the ground, encircled by a mound of stone, 4 1/2 ft. base, 1 ft. high, with alum. cap mkd.</p> <div data-bbox="824 1119 993 1266" style="text-align: center;"> <p>T 10 S R 35 W C4 CAC MS 1381</p> </div> <p style="text-align: center;">1986</p> <p>Reset the remains of the original wood post monument inverted and alongside the alum. post and deposit a clear DEEP-1 magnet at the base of the alum. post as a memorial.</p> <p>Drive a steel fence post, 72 ins. long, 36 ins. in the ground, N, 1 lk. dist.</p> <hr/>
	<p>S. 4°07' W., on line 4-5 of Canby Association Claim Placer, M.S. No. 1381.</p> <p>Across open, rolling tundra, through thick willow brush.</p>
16.120	<p>The closing cor. of secs. 22 and 27, on line 4-5, Canby Association Claim Placer, M.S. No. 1381, monumented with a copper-coated steel rod (Copperweld), 9/16 in. diam., firmly set, projecting 11 ins. above the ground, with brass cap, 1 1/2 ins. diam., mkd. T10S R35W S22 S27 CC MS1381 1975.</p>

Dependent Resurvey of Certain Bdys. of Certain Mineral Surveys
Within T. 10 S., R. 35 W., Kateel River Meridian, Alaska

CHAINS	
41.092	<p>Cor. No. 5, Canby Association Claim Placer, M.S. No. 1381, monumented with a wood post, 4 ins. sq., firmly set, rotted off flush to the ground, on the south side of the original mound of earth, 3 ft. base, 1 1/2 ft. high, with the remains of the original wood post, 38 ins. long, mkd. 5/1381 CANBY, lying alongside.</p> <p>At the corner point</p> <p>Set an alum. post, 30 ins. long, 2 1/2 ins. diam., 29 ins. in the ground, with alum. cap mkd.</p> <div style="text-align: center;"> <p>CAC C5 / T 10 S MS 1381 / R 35 W 1986</p> </div> <p>Reset the remains of the original wood post monument inverted and alongside the alum. post and deposit a rusted shovel head and a clear DEEP-1 magnet at the base of the alum. post as memorials.</p> <p>Raise a mound of stone, 3 ft. base, 1 ft. high, NE of cor.</p> <p>Drive a steel fence post, 70 ins. long, 36 ins. in the ground, N, 1 lk. dist.</p>
	<p>S. 26°56' W., on line 5-6, Canby Association Claim Placer, M.S. No. 1381.</p>
	<p>Across open, rolling tundra, through thick willow brush.</p>
5.40	<p>Abandoned ditch, 20 lks. wide, 2 ft. deep, bears S. 22° E. and N. 22° W.</p>
32.521	<p>Cor. No. 6, Canby Association Claim Placer, M.S. No. 1381, identical with cor. No. 7, Wayno Association Placer, M.S. No. 1308, monumented with a wood post, 4 x 6 ins., firmly set, rotted off flush with the ground, with the remains of the wood post, 18 ins. long, mkd. CANBY 6/1381, 7W on side opposite, 1308 on side adjacent.</p> <p>At the corner point</p> <p>Set an alum. post, 30 ins. long, 2 1/2 ins. diam., 29 ins. in the ground, with alum. cap mkd.</p>

Dependent Resurvey of Certain Bdys. of Certain Mineral Surveys
Within T. 10 S., R. 35 W., Kateel River Meridian, Alaska

CHAINS

MS 1381
CAC
C 6 T 10 S
C 7 R 35 W
WA
MS 1308

1986

Reset the remains of the original wood post monument inverted and alongside the alum. post and deposit a clear DEEP-1 magnet at the base of the alum. post as a memorial.

Drive a steel fence post, 72 ins. long, 39 ins. in the ground, N, 1 lk. dist.

Dependent Resurvey of A Portion of
Mineral Survey No. 1332

(Restoring the 1922 survey by Arthur G. Blake)

From cor. No. 8, C Association Placer, M.S. No. 1332, monumented with a schist stone, firmly set, 20 x 26 ins., projecting 10 ins. above ground, mkd. 8C with X on top, no other markings legible.

At the corner point

Cement a brass tablet, 3 1/4 ins. diam., 3 1/2-in. stem, in a drill hole, 3/4 in. diam., 3 1/2 ins. deep, mkd.

MS 1332
CA
C8
T 10 S
R 35 W

1986

Drive a steel fence post, 72 ins. long, 12 ins. in the ground to bedrock, NW, 2 lks. dist.

Cor. is located on a prominent schist rock outcrop ridge, 30 ft. high, bearing N. 26° E. and S. 26° W.

From this point, cor. No. 1, E Association Placer, M.S. No. 1332, bears N. 20°59' W., 12.26 chs. dist., hereinafter described.

N. 68°55' W., on line 8-1, C Association Placer, M.S. No. 1332.

Dependent Resurvey of Certain Bdys. of Certain Mineral Surveys
Within T. 10 S., R. 35 W., Kateel River Meridian, Alaska

CHAINS	
9.826	<p>Across open, rolling tundra.</p> <p>The closing cor. of secs. 13 and 18, hereinbefore described.</p>
23.595	<p>Point for cor. No. 1, C Association Placer, M.S. No. 1332 at rotated record bearing and record dist.; there is no remaining evidence of the original cor. monument.</p> <p>Set an alum. post, 30 ins. long, 2 1/2 ins. diam., 26 ins. in the ground, encircled by a mound of stone, 2 ft. base, to the top of the alum. cap mkd.</p> <div style="text-align: center;"> <p>MS 1332</p> <p>T 10 S CA</p> <p>R 36 W C1</p> <p>1986</p> </div> <p>Deposit a clear DEEP-1 magnet at the base of the alum. post as a memorial.</p> <p>Drive a steel fence post, 72 ins. long, 30 ins. in the ground, N, 1 lk. dist.</p> <p>From this point, there is no remaining evidence of U.S.L.M. No. 1332, removed by persons unknown.</p> <hr/> <p>N. 3°31' W., on line 1-2, C Association Placer, M.S. No. 1332.</p> <p>Across open, rolling tundra.</p>
2.40	<p>Arctic Creek, 48 lks. wide, 1 ft. deep, course S. 75° W.</p>
6.732	<p>Point for cor. No. 2, C Association Placer, M.S. No. 1332, at rotated record bearing and record dist.; there is no remaining evidence of the original cor. monument.</p> <p>Set an alum. post, 30 ins. long, 2 1/2 ins. diam., 18 ins. in the ground, encircled by a mound of stone, 3 ft. base, to the top of the alum. cap mkd.</p> <div style="text-align: center;"> <p>T 10 S</p> <p>R 36 W C2</p> <p>CA</p> <p>MS 1332</p> <p>1986</p> </div> <p>Deposit a clear DEEP-1 magnet at the base of the alum. post as a memorial.</p>

Dependent Resurvey of Certain Bdys. of Certain Mineral Surveys
Within T. 10 S., R. 35 W., Kateel River Meridian, Alaska

CHAINS	
	<p>Drive a steel fence post, 72 ins. long, 36 ins. in the ground, S, 1 lk. dist.</p> <p>From this point, two location wood posts, 2 x 2 ins., with rusted tin cans attached, loosely set, projecting 21 ins. above the ground, not mkd., bear S. 6°23' E., 36 lks. dist., on the E side of an earth mound, 3 ft. base, 1 ft. high.</p> <hr/> <p>N. 77°11' E., on line 2-3, C Association Placer, M.S. No. 1332.</p> <p>Across open, rolling tundra.</p>
13.600	The closing cor. of secs. 13 and 18, hereinbefore described.
16.068	<p>Point for cor. No. 3, C Association Placer, identical with cor. No. 2, E Association Placer, M.S. No. 1332, at rotated record bearing and record dist.; there is no remaining evidence of the original cor. monument.</p> <p>Set an alum. post, 30 ins. long, 2 1/2 ins. diam., 30 ins. in the ground, encircled by a mound of stone, 2 ft. base, 1/2 ft. high, with alum. cap mkd.</p> <div data-bbox="803 997 990 1176" style="text-align: center;"> <p>T 10 S R 35 W C2 C3 EA CA MS 1332</p> </div> <p style="text-align: center;">1986</p> <p>Deposit a clear DEEP-1 magnet at the base of the alum. post as a memorial.</p> <p>Drive a steel fence post 72 ins. long, 36 ins. in the ground, SW, 1 lk. dist.</p> <hr/> <p>N. 57°37' E., on line 2-3, E Association Placer, M.S. No. 1332.</p> <p>Across open, rolling tundra.</p>
65.485	<p>Point for cor. No. 3, E Association Placer, M.S. No. 1332, at rotated record bearing and record dist.; there is no remaining evidence of the original cor. monument.</p> <p>Set an alum. post, 30 ins. long, 2 1/2 ins. diam., 30 ins. in the ground, encircled by a mound of stone, 2 ft. base, 1/2 ft. high with alum. cap mkd.</p>

Dependent Resurvey of Certain Bdys. of Certain Mineral Surveys
Within T. 10 S., R. 35 W., Kateel River Meridian, Alaska

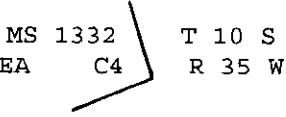
CHAINS	
	<p style="text-align: center;">T 10 S R 35 W</p>  <p style="text-align: center;">MS 1332</p> <p style="text-align: center;">1986</p> <p>Deposit a 5/8 in. alum. rod point, a 5/8 in. bolt, and a steel spike beneath the alum. post as a memorial.</p> <p>Drive a steel fence post, 72 ins. long, 35 ins. in the ground, SE, 1 1/2 lks. dist.</p> <hr/> <p>S. 31°05' E., on line 3-4, E Association Placer, M.S. No. 1332.</p> <p>Across open, rolling tundra, through scattered willow brush.</p> <p>2.00 Arctic Creek, 30 lks. wide, 1 ft. deep, course S. 25° W.</p> <p>9.000 Point for cor. No. 4, E Association Placer, M.S. No. 1332, at rotated record bearing and record dist.; there is no remaining evidence of the original cor. monument.</p> <p>Set an alum. post, 30 ins. long, 2 1/2 ins. diam., 26 ins. in the ground, encircled by a mound of stone, 1 1/2 ft. base, to the top of the alum. cap mkd.</p>  <p style="text-align: center;">1986</p> <p>Deposit a clear DEEP-1 magnet at the base of the alum. post as a memorial.</p> <p>Drive a steel fence post. 72 ins. long, 36 ins. in the ground, NW, 1 lk. dist.</p> <p>from this point, the original improvements</p> <p style="padding-left: 40px;">The S end of the remains of a cut, 3 x 50 x 3 ft. deep, bears S. 57° E., 260 ft. dist., long side extends N. 18° W. (Record S. 56°38' W., 257 ft.)</p> <p style="padding-left: 40px;">The S end of the remains of a cut, 2 x 40 x 2 ft. deep, bears S. 57 3/4° W., 300 ft. dist., long side extends N. 34° W. (Record S. 57°21' W., 296 ft.)</p>

Dependent Resurvey of Certain Bdys. of Certain Mineral Surveys
Within T. 10 S., R. 35 W., Kateel River Meridian, Alaska

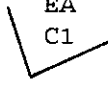
CHAINS	
67.220	<p>The S end of the remains of a cut, 3 x 50 x 3 ft. deep, bears N. 84 3/4° W., 406 ft. dist., long side extends West. (Record N. 84°30' W., 405 ft.)</p> <hr/> <p>S. 58°55' W., on line 4-1, E Association Placer, M.S. No. 1332.</p> <p>Across open, rolling tundra, through scattered willow brush.</p> <p>Cor. No. 1, E Association Placer, M.S. No. 1332, monumented with a hole, 3 x 5 x 6 ins. deep, in the center of a mound of earth, 4 ft. base, 2 ft. high, with a wood post, 3 x 5 x 20 ins. long, square on one end and sharp on opposite end, lying alongside, no markings legible.</p> <p>At the corner point</p> <p>Set an alum. post, 30 ins. long, 2 1/2 ins. diam., 29 ins. in the earth mound, with alum. cap mkd.</p> <div style="text-align: center;"> <p>MS 1332</p> <p>EA</p> <p>C1</p>  <p>T 10 S</p> <p>R 35 W</p> <p>1986</p> </div> <p>Reset the wood post inverted and alongside the alum. post and deposit a clear DEEP-1 magnet at the base of the alum. post as a memorial.</p> <p>Drive a steel fence post, 72 ins. long, 44 ins. in the ground, NE, 1 lk. dist.</p> <hr/>
2.694	<p>N. 17°50' W., on a portion of line 1-2, E Association Placer, M.S. No. 1332.</p> <p>Across open, rolling tundra, through scattered willow brush.</p> <p>Point for cor. No. 4, C Association Placer, M.S. No. 1332, at rotated record bearing and record dist., there is no remaining evidence of the original cor. monument.</p> <p>Set an alum. post, 30 ins. long, 2 1/2 ins. diam., 26 ins. in the ground, encircled by a mound of stone, 2 ft. base, to the top of the alum. cap mkd.</p>

Dependent Resurvey of Certain Bdys. of Certain Mineral Surveys
Within T. 10 S., R. 35 W., Kateel River Meridian, Alaska

CHAINS											
	<div style="text-align: center;"> <table border="0"> <tr> <td>CA</td> <td>EA</td> </tr> <tr> <td>MS 1332</td> <td></td> </tr> <tr> <td>C4</td> <td>MS 1332</td> </tr> <tr> <td>T 10 S</td> <td></td> </tr> <tr> <td>R 35 W</td> <td></td> </tr> </table> <p>1986</p> </div>	CA	EA	MS 1332		C4	MS 1332	T 10 S		R 35 W	
CA	EA										
MS 1332											
C4	MS 1332										
T 10 S											
R 35 W											
	<p>Deposit a clear DEEP-1 magnet at the base of the alum. post as a memorial.</p> <p>Drive a steel fence post, 72 ins. long, 29 ins. in the ground, SE, 1 lk. dist.</p> <p>from this point, the original improvements</p> <p>The N end of the remains of a cut, 3 x 40 x 3 ft. deep, bears N. 71 3/4° E., 180 ft. dist., long side extends S. 20° E. (Record N. 71° E., 181 ft.)</p> <p>The N end of the remains of a cut, 2 x 65 x 1 ft. deep, bears N. 72 1/2° E., 168 ft. dist., long side extends S. 13° E. (Record N. 71° E., 169 ft.)</p> <p>The N end of the remains of a cut, 3 x 44 x 2 ft. deep, bears N. 73° E., 157 ft. dist., long side extends S. 20° E. (Record N. 72° E., 156 ft.)</p> <p>The N end of the remains of a cut, 2 x 36 x 3 ft. deep, bears S. 89 3/4° E., 106 ft. dist., long side extends S. 10° W. (Record N. 78° E., 104 ft.)</p> <p>The W end of the remains of a cut, 3 x 50 x 1 ft. deep, bears N 30 1/2° W., 240 ft. dist., long side extends N. 10° E. (Record N. 30°30' W., 244 ft.)</p> <p>The W end of the remains of a cut, 3 x 35 x 1/2 ft. deep, bears N. 24 3/4° W., 198 ft. dist., long side extends N. 22° E. (Record N. 27°30' W., 200 ft.).</p>										
	<hr/> <p>S. 67°07' W., on line 4-5, C Association Placer, M.S. No. 1332.</p> <p>Across open, rolling tundra.</p>										
4.300	The closing cor. of secs. 13 and 18, hereinbefore described.										
6.670	Point for cor. No. 5, C Association Placer, M.S. No. 1332, at rotated record bearing and record dist., there is no remaining evidence of the original cor. monument.										

Dependent Resurvey of Certain Bdys. of Certain Mineral Surveys
Within T. 10 S., R. 35 W., Kateel River Meridian, Alaska

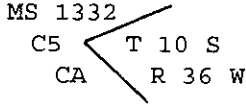
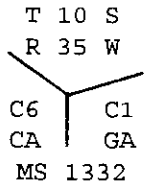
CHAINS	
	<p>Set an alum. post, 30 ins. long, 2 1/2 ins. diam., 28 ins. in the ground, with alum. cap mkd.</p> <div style="text-align: center;">  <p>MS 1332 C5 T 10 S CA R 36 W</p> <p>1986</p> </div> <p>Deposit a clear DEEP-1 magnet at the base of the alum. post as a memorial.</p> <p>Drive a steel fence post, 72 ins. long, 36 ins. in the ground, SE, 1 lk. dist.</p> <p>from this point, an original improvement</p> <p style="padding-left: 40px;">The S end of the remains of a cut, 3 x 60 x 2 ft. deep, bears S. 89° W., 93 ft. dist., long side extends N. 51° W. (Record S. 86° W., 95 ft.)</p>
	<p>S. 61°19' E., on line 5-6, C Association Placer, M.S. No. 1332.</p>
	<p>Across open, rolling tundra.</p>
0.35	<p>Old wagon trail, 13 lks. wide, bears E and W.</p>
2.489	<p>The closing cor. of secs. 13 and 18, hereinbefore described.</p>
41.167	<p>Point for cor. No. 6, C Association Placer, identical with cor. No. 1, G Association Placer, M.S. No. 1332, at rotated record bearing and record dist.; there is no remaining evidence of the original cor. monument.</p>
	<p>Set an alum. post, 30 ins. long, 2 1/2 ins. diam., 26 ins. in the ground, encircled by a mound of stone, 2 ft. base, to the top of the alum. cap mkd.</p>
	<div style="text-align: center;">  <p>T 10 S R 35 W C6 C1 CA GA MS 1332</p> <p>1986</p> </div>
	<p>from which</p> <p style="padding-left: 40px;">The remains of a ruined cast iron stove, bears W, 1.30 chs. dist.</p>

Dependent Resurvey of Certain Bdys. of Certain Mineral Surveys
Within T. 10 S., R. 35 W., Kateel River Meridian, Alaska

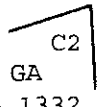
CHAINS	
	<p>Deposit pieces of broken cast iron around the alum. post and a clear DEEP-1 magnet at the base of the alum. post as a memorial.</p> <p>Drive a steel fence post, 72 ins. long, 46 ins. in the ground, S, 1 lk. dist.</p> <p>from this point, an original improvement</p> <p style="padding-left: 40px;">The northerly end of an abandoned water ditch, 3 ft. wide, 2 ft. deep, 211 ft. long, to the confluence with Mammoth Creek, bears S. 23° E., 203 ft. dist.</p>
55.629	<p>N. 69°52' E., on line 1-2, G Association Placer, M.S. No. 1332.</p> <p>Across open, rolling tundra, through scattered willow brush.</p> <p>Point for cor. No. 2, G Association Placer, M.S. No. 1332, at rotated record bearing and record dist.; there is no remaining evidence of the original cor. position. The original wood post, 4 ins. sq., 40 ins. long, mkd. 2-G-1332 was found nearby lying on top of the ground, in a disturbed condition.</p> <p>Set an alum. post, 30 ins. long, 2 1/2 ins. diam., 29 ins. in the ground, with alum. cap mkd.</p> <div style="text-align: center;"> <p>T 10 S R 35 W</p>  <p>MS 1332</p> </div> <p style="text-align: center;">1986</p> <p>Reset the original wood post monument inverted and alongside the alum. post and deposit a clear DEEP-1 magnet at the base of the alum. post as a memorial.</p> <p>Drive a steel fence post, 72 ins. long, 37 ins. in the ground, N, 1 lk. dist.</p>
10.80	<p>S. 2°17' E., on line 2-3, G Association Placer, M.S. No. 1332.</p> <p>Across open, rolling tundra, through scattered willow brush.</p> <p>Mammoth Creek, 8 lks. wide, 2 ft. deep, course N. 30° W.</p>
17.689	<p>Point for cor. No. 3, G Association Placer, M.S. No. 1332, at rotated record bearing and record dist.; there is no remaining evidence of the original cor. monument.</p>

Dependent Resurvey of Certain Bdys. of Certain Mineral Surveys
 Within T. 10 S., R. 35 W., Kateel River Meridian, Alaska

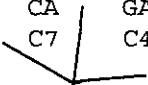
<p>CHAINS</p>	<p>Set an alum. post, 30 ins. long, 2 1/2 ins. diam., 30 ins. in the ground, encircled by a mound of stone, 1 ft. base, to the top of the alum. cap mkd.</p> <div style="text-align: center;"> <p>MS 1332 T 10 S GA R 35 W C3</p>  <p>1986</p> </div> <p>Deposit a clear DEEP-1 magnet at the base of the alum. post as a memorial.</p> <p>Drive a steel fence post, 72 ins. long, 37 ins. in the ground, N, 1 lk. dist.</p>
	<p>S. 79°41' W., on line 3-4, G Association Placer, M.S. No. 1332.</p> <p>Across open, rolling tundra, through scattered willow brush.</p>
51.05	<p>Bluff Creek, 15 lks. wide, 2 ft. deep, course N. 70° W.</p>
53.455	<p>Point for cor. No. 4, G Association Placer, identical with cor. No. 7, C Association Placer, M.S. No. 1332, at rotated record bearing and record dist.; there is no remaining evidence of the original cor. monument.</p>
	<p>Set an alum. post, 30 ins. long, 2 1/2 ins. diam., 26 ins. in the ground, encircled by a mound of stone, 2 ft. base, to the top of the alum. cap mkd.</p> <div style="text-align: center;"> <p>MS 1332 CA GA C7 C4</p>  <p>T 10 S R 35 W</p> <p>1986</p> </div> <p>Deposit a clear DEEP-1 magnet at the base of the alum. post as a memorial.</p> <p>Drive a steel fence post, 72 ins. long, 36 ins. in the ground, NE, 1 lk. dist.</p>
30.030	<p>N. 56°45' W., on line 7-8, C Association Placer, M.S. No. 1332.</p> <p>Across open, rolling tundra, through scattered willow brush.</p> <p>Cor. No. 8, C Association Placer, M.S. No. 1332, hereinbefore described.</p>

TOWNSHIP 10 SOUTH, RANGE 35 WEST
KATEEL RIVER MERIDIAN, ALASKA

CHAINS	GENERAL DESCRIPTION
	<p data-bbox="396 369 1328 457">The land encompassed within this township is located approximately 12 miles northwesterly from the City of Nome. Access is by way of Nome-Teller Road.</p> <p data-bbox="396 495 1409 554">The township is drained by Penny River and Cripple River flowing southerly through the township.</p> <p data-bbox="396 592 1396 646">Elevations range from approximately 50 to 1,800 feet above mean sea level.</p> <p data-bbox="396 684 1328 739">There are abandoned placer mining works along Arctic Creek, Bluff Creek, Sunset Creek and Penny River.</p> <p data-bbox="396 777 1380 865">The township is included within U.S. Geological Survey quadrangle maps "NOME (C-2)", Alaska, 1950 edition, with minor revisions in 1973.</p>

UNITED STATES
DEPARTMENT OF THE INTERIOR
BUREAU OF LAND MANAGEMENT

FIELD ASSISTANTS

Charles A. Higby

Surveying Technician

Paul J. Price

Surveying Aid

U.S. DEPARTMENT OF THE INTERIOR
 BUREAU OF LAND MANAGEMENT
 ALASKA STATE OFFICE - ANCHORAGE, ALASKA

CERTIFICATE OF SURVEY

I, Michael T. Birtles, Cadastral Surveyor, HEREBY CERTIFY upon honor that, in pursuance of supplemental special instructions No. 2 bearing date of 1 April 1985, I have dependently resurveyed the west boundary and a portion of the north boundary, surveyed a portion of the north boundary and dependently resurveyed certain boundaries of certain mineral surveys within Township 10 South, Range 35 West, of the Kateel River Meridian, in the State of Alaska, which are represented in the foregoing field notes as having been executed by me and under my direction; and that said survey has been made in strict conformity with said special instructions, the Manual of Instructions for the Survey of the Public Lands of the United States, and in specific manner described in the foregoing field notes.

17 April, 1996 Michael T. Birtles
 (Date) (Cadastral Surveyor)

CERTIFICATE OF APPROVAL

Bureau of Land Management
 Anchorage, Alaska

The foregoing field notes of the survey described in the Certificate of Survey above executed by Michael T. Birtles, Cadastral Surveyor, having been critically examined and found correct, are hereby approved.

29 APRIL 1996 George P. Guasti
 (Date) (Deputy State Director for
 Cadastral Survey, Alaska)

ORIGINAL

UNITED STATES
DEPARTMENT OF THE INTERIOR
BUREAU OF LAND MANAGEMENT

FIELD NOTES

OF

THE DEPENDENT RESURVEY OF

THE NORTH AND WEST BOUNDARIES

THE SURVEY OF THE MEANDERS AND AN INFORMATIONAL TRAVERSE OF

THE SHORELINE OF NORTON SOUND

AND

THE BANKS OF THE PENNY RIVER

AND

THE DEPENDENT RESURVEY OF

CERTAIN BOUNDARIES OF

CERTAIN MINERAL SURVEYS WITHIN

TOWNSHIP 11 SOUTH, RANGE 35 WEST

OF THE KATEEL RIVER MERIDIAN

IN THE STATE OF ALASKA

EXECUTED BY

Michael D. Wilson, Cadastral Surveyor

Under supplemental special instructions No. 2 dated April 1, 1985, approved May 10, 1985, which provided for the surveys included under Group No. 226, and assignment instructions dated May 16, 1985.

Survey commenced: June 5, 1986
Survey completed: September 30, 1986

INDEX

Township 11 South, Range 35 West

Kateel River Meridian, Alaska

	PAGES
North Boundary	2-9
West Boundary	9-12
Meanders and Informational Traverse of Norton Sound and Penny River	12-17

Dependent Resurvey of Mineral Surveys

M.S. No.	CLAIM NAME	PAGES
427	Oakdale Association Placer Claim	2
	Silver Fraction Placer Claim	23
482	Discovery And Cold Air Bench Group	2-3, 18-23
512	Walden's Association Placer	12, 33, 37
1102	May Association Placer	9-10, 30-31
	New York Association Placer	9-10, 30-31
1188	No. 1 Below Discovery On Sunset Creek	21-22
1291	No. 1 Above Discovery Placer On Sunset Creek	19-20
1292	Bering Group Association	5, 28
	Nome Group Association Placer	7, 30
	O.K. Association Placer	6-7, 28-30
1308	Wayno Association	5, 28
1309	E Association Placer	29
	ELEANOR claim	37
	F Association Placer	29
1313	Kugruk Chief Association Placer	18, 22-23
1314	Sandy Fraction	23
1317	French Bench Association Placer Mining Claim	14, 36
	Freya Placer	33
	Odin Placer	33

INDEX

Township 11 South, Range 35 West

Kateel River Meridian, Alaska

Dependent Resurvey of Mineral Surveys

M.S. No.	CLAIM NAME	PAGES
1318	Art Claim Placer	33
	Levi Placer,	13, 32-33
	Lone Placer Claim	12, 37-38
	Morning Claim Placer	33
	Saga Placer Mine	12-13, 32-33, 37-38
	Saturday Claim Placer	33
1319	Ajax Placer Mining Claim	13-14, 34-35
	Alma Plauv Mine Placer	34-35
	Barsarker Placer	37
	Climax Claim Placer	34
	Colorado Placer Mining Claim	37
	Hilltop Placer Claim	37
	Killarney Claim Placer	34
	Lakeside Placer Claim	14, 36
	No. 1 Gold Bug Creek Placer	37
	No. 2 Placer Mining Claim On Gold Bug Creek	37
	San Joaquin Claim Placer	34
	Sea Shore Claim Placer	13-14, 34-36
	The Aristocrat Placer	37
	The High Line Placer Association Placer Mining Claim	37
	The Katinky Placer	37
	The Spring Placer Claim	13, 34-35
	Thor Placer	34
	Triangle Fraction Placer Mining Claim	37
1320	Bohemian Placer Mining Claim	24, 26
	Gladstone No. 2 Association Placer	3-4, 23-25
	John Higgins Group Placer	24-26
	Medford Association Placer	24
	Tokio Placer Association	26-27
	Vancouver Association Placer	27
1336	Bay Claim Placer	33
1828	Polk Association Placer	39
	Winterset Association Placer	39
1832	Mary P. Bench Placer	23
	No. One Below On Sunset Creek Placer	21-23

INDEX

Township 11 South, Range 35 West

Kateel River Meridian, Alaska

Dependent Resurvey of Mineral Surveys

M.S. No.	CLAIM NAME	PAGES
1842	Star Placer	34
	Sunshine Placer	33
1845	Arcadia Claim	37
	Argus Claim	37
	Salonika Claim	37
	Sparta Claim	37
	The Paystreak Association Placer Mining Claim	37
	Thesavrise Claim Association Placer Mining Claim	37
	Tripolis Claim	37
1846	Alpha Association Placer	37
	Thita Association Placer	37
1859	Lincoln Placer	37
1883	Memory Association Placer Mining Claim	21
2280	"GREAT SASSIETY" claim	37
	"HAIDA" claim	37
	"KILLDEER" claim	37
	"OLGA BEACH NO. 1" claim	37
	"OLGA BEACH NO. 2" claim	37
	"POLITICIAN" claim	37
	"SANDPIPER" claim	37
	"TLINGIT" claim	37
	SIX CORNER claim	37

Township 11 South, Range 35 West,
Kateel River Meridian, Alaska

Chains

The following field notes describe the dependent resurvey of the north and west boundaries, the survey of the meanders and an informational traverse of the shoreline of Norton Sound and the banks of the Penny River, and the dependent resurvey of certain portions of certain Mineral Surveys within Township 11 South, Range 35 West, Kateel River Meridian, Alaska.

The following Mineral Surveys were surveyed by the following U.S. Deputy Mineral Surveyors, U.S. Mineral Surveyors, or Mineral Surveyors on the respective date:

Mineral Survey No. 427, Arthur G. Blake, 1909
 Mineral Survey No. 482, Daniel A. Jones, 1911
 Mineral Survey No. 512, Arthur G. Blake, 1913
 Mineral Survey No. 1102, Arthur G. Blake, 1913
 Mineral Survey No. 1188, Irving McK. Reed, 1915
 Mineral Survey No. 1291, Irving McK. Reed, 1920
 Mineral Survey No. 1292, Irving McK. Reed, 1920
 Mineral Survey No. 1308, Arthur G. Blake, 1921
 Mineral Survey No. 1309, Arthur G. Blake, 1921
 Mineral Survey No. 1313, Arthur G. Blake, 1921
 Mineral Survey No. 1314, Arthur G. Blake, 1921
 Mineral Survey No. 1317, Irving McK. Reed, 1921
 Mineral Survey No. 1318, Irving McK. Reed, 1921
 Mineral Survey No. 1319, Irving McK. Reed, 1921
 Mineral Survey No. 1320, Arthur G. Blake, 1921
 Mineral Survey No. 1336, Arthur G. Blake, 1922
 Mineral Survey No. 1828, Arthur G. Blake, 1924
 Mineral Survey No. 1832, Arthur G. Blake, 1925
 Mineral Survey No. 1842, Arthur G. Blake, 1926
 Mineral Survey No. 1845, Arthur G. Blake, 1926
 Mineral Survey No. 1846, Arthur G. Blake, 1926
 Mineral Survey No. 1859, Arthur G. Blake, 1927
 Mineral Survey No. 1883, Arthur G. Blake, 1935
 Mineral Survey No. 2280, Maurice P. Oswald, 1977

A plat for Township 11 South, Ranges 35 West, Kateel River Meridian, as prepared under special instructions dated, December 31, 1974, for Group No. 226, Alaska, was approved February 18, 1981 and subsequently suspended March 11, 1982. The suspension will be revoked upon approval of this survey.

Townships 10 South, Ranges 34 and 35 West, Kateel River Meridian, Alaska, were surveyed by Maurice P. Oswald and Richard K. DeCamp, under Bureau of Land Management contract in 1975, approved February 18, 1981, and subsequently suspended March 11, 1982. The suspensions were revoked in 1997.

Townships 10 and 11 South, Ranges 36 West, Kateel River Meridian, Alaska, were surveyed by Maurice P. Oswald and Richard K. DeCamp under Bureau of Land Management contract in 1975.

The east boundary of the township was dependently resurveyed concurrently with Township 11 South, Range 34 West, Kateel River Meridian, Alaska, by Michael D. Wilson, Cadastral Surveyor, in 1986.

Township 11 South, Range 35 West,
Kateel River Meridian, Alaska

Chains	
	<p>Portions of Mineral Survey Nos. 427, 1314, 1318, 1320, 1828 and 1846 were dependently resurveyed by Michael D. Wilson, Cadastral Surveyor, in the concurrent survey of Township 11 South, Range 34 West, Kateel River Meridian, Alaska, in 1986.</p> <p>This survey was executed in accordance with the specifications set forth in the <u>Manual of Surveying Instructions, 1973</u>, and Supplemental Special Instructions No. 2, for Group No. 226, Alaska, dated April 1, 1985.</p> <p>Preliminary to the resurvey the lines of the original surveys were retraced and a search was made for all corners and other calls of the record. Identified corners were remonumented in their original positions; lost corners were restored and monumented at proportionate positions based on the original record. The retracement data were thoroughly verified and only the true line field notes are given herein.</p> <p>The azimuth was obtained from U.S. Coast and Geodetic Survey triangulation stations "ANVIL USE", "HONK" and "TART", and by direct observations of the sun, using the altitude and hour angle methods, and refers to the true meridian.</p> <p>The geographic position of the northwest corner of the township, is:</p> <p style="text-align: center;">Latitude: 64°34'18.57" N., Longitude: 165°45'54.61" W. NAD 27</p> <p>The observed mean magnetic declination was 16 1/2° East, and varied between 15° and 18 1/4° East.</p>
	<p style="text-align: center;">Dependent Resurvey of the N. Bdy., T. 11 S., R. 35 W., Kateel River Meridian, Alaska</p>
	<p>Beginning at the point for the cor. of Tps. 10 and 11 S., Rs. 34 and 35 W., within Oakdale Association Placer Claim, Mineral Survey No. 427; not monumented.</p> <p>From this point, the closing cor. of secs. 6 and 31, Tps. 10 and 11 S., Rs. 34 W., on the E bdy. of Oakdale Association Placer Claim, Mineral Survey No. 427, bears East, 36.90 chs. dist., as described in the field note record of the concurrent survey of T. 11 S., R. 34 W.</p> <p>From this same point, the cor. of secs. 25, 30, 31 and 36, Tps. 10 S., Rs. 34 and 35 W., bears North, 80.07 chs. dist., as described in the field note record of the concurrent survey of T. 10 S., R. 34 W.</p> <p>West, bet. secs. 1 and 36, across mineral surveys, marking the true line.</p>
49.76	<p>Intersect W bdy. of Discovery And Cold Air Bench Group, Mineral Survey No. 482.</p> <p>Point for the closing cor. of secs. 1 and 36.</p>

Dependent Resurvey of the N. Bdy.,
T. 11 S., R. 35 W., Kateel River Meridian, Alaska

Chains	
80.00	<p>Set an alum. post, 30 ins. long, 2 1/2 ins. diam., 27 ins. in the ground, with alum. cap mkd.</p> <div style="text-align: center;"> <p>T 10 S R 35 W S 36 CC ————— MS 482 S 1 T 11 S</p> <p>1986</p> </div> <p>No accessories available.</p> <p>Deposit broken clear glass at base of the alum. post.</p> <p>Drive a steel fence post, 6 ft. long, 3 ft. in the ground, 1 lk. N of cor.</p> <p>From this point, cor. No. 4, Discovery And Cold Air Bench Group, Mineral Survey No. 482, bears N. 39°04' W., 7.322 chs. dist., hereinafter described.</p> <p>Moderately asc. E slope, over tundra.</p>
10.00	<p>Point for the cor. of secs. 1, 2, 35 and 36, at proportionate dist.; not monumented.</p> <p>Land, rolling tundra. Soil, organic underlain with gravel and clay permafrost. Timber, none; brush, none.</p> <hr/> <p>West, bet. secs. 2 and 35.</p> <p>Moderately asc. E slope, over tundra with scattered rock outcrops.</p>
29.08	<p>End ascent; moderately desc. SW slope.</p>
	<p>Intersect NE bdy. Gladstone No. 2 Association Placer, Mineral Survey No. 1320.</p> <p>Point for the closing cor. of secs. 2 and 35.</p> <p>Set an alum. post, 30 ins. long, 2 1/2 ins. diam., 27 ins. in the ground, with alum. cap mkd.</p> <div style="text-align: center;"> <p>T 10 S R 35 W S 35 ————— CC GN2AP S 2 MS 1320 T 11 S</p> <p>1986</p> </div> <p>No accessories available.</p> <p>Deposit broken green glass at base of the alum. post.</p>

Dependent Resurvey of the N. Bdy.,
T. 11 S., R. 35 W., Kateel River Meridian, Alaska

Chains	<p>Drive a steel fence post, 6 ft. long, 3 ft. in the ground, 1 lk. N of cor.</p> <p>From this point, cor. No. 4, Gladstone No. 2 Association Placer, Mineral Survey No. 1320, bears N. 51°46' W., 12.099 chs. dist., hereinafter described.</p> <p>Thence across the mineral survey.</p> <p>50.05 Intersect NW bdy. Gladstone No. 2 Association Placer, Mineral Survey No. 1320.</p> <p>Point for the closing cor. of secs. 2 and 35.</p> <p>Set an alum. post, 30 ins. long, 2 1/2 ins. diam., 28 ins. in the ground, with alum. cap mkd.</p> <div style="text-align: center;"> <p>T 10 S R 35 W S 35 CC ————— GN2AP S 2 MS 1320 T 11 S 1986</p> </div> <p>No accessories available.</p> <p>Deposit broken clear glass at base of the alum. post.</p> <p>Drive a steel fence post, 6 ft. long, 3 ft. in the ground, 1 lk. N of cor.</p> <p>From this point, cor. No. 4, Gladstone No. 2 Association Placer, Mineral Survey No. 1320, bears N. 56°50' E., 13.712 chs. dist., hereinafter described.</p> <p>Moderately desc. SW slope, through tundra with scattered grass and scrub willow.</p> <p>62.90 Approximate centerline Nome-Teller Road, gravel, 60 lks. wide, bears S. 60° E. and N. 60° W.; descent becomes gradual, through willow brush.</p> <p>80.00 Point for the cor. of secs. 2, 3, 34 and 35, at proportionate dist.</p> <p>Set an alum. post, 30 ins. long, 2 1/2 ins. diam., 27 ins. in the ground, with alum. cap mkd.</p> <div style="text-align: center;"> <p>T 10 S R 35 W S 34 S 35 S 3 S 2 T 11 S 1986</p> </div> <p>No accessories available.</p>
--------	---

Dependent Resurvey of the N. Bdy.,
T. 11 S., R. 35 W., Kateel River Meridian, Alaska

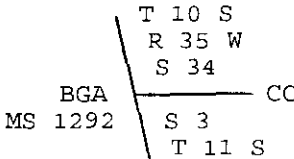
Chains	
	<p>Deposit broken clear glass at base of the alum. post.</p> <p>Drive a steel fence post, 6 ft. long, 3 ft. in the ground, 1 lk. N of cor.</p> <p>Land, rolling tundra. Soil, organic underlain with gravel and clay permafrost. Timber, none; brush, willow and scrub willow brush.</p> <hr/> <p>West, bet. secs. 3 and 34.</p> <p>Over level ground, through willow brush.</p>
1.10	Leave brush, edge bears N and S.
5.00	Descend gradual W slope.
52.79	Intersect E bdy. Bering Group Association, Mineral Survey No. 1292.
	<p>Point for the closing cor. of secs. 3 and 34.</p> <p>Set an alum. post, 30 ins. long, 2 1/2 ins. diam., 29 ins. in the ground, with alum. cap mkd.</p> <div style="text-align: center;">  <p style="margin-left: 100px;">1986</p> </div>
	<p>No accessories available.</p> <p>Deposit broken clear glass at base of the alum. post.</p> <p>Drive a steel fence post, 6 ft. long, 3 ft. in the ground, 1 lk. N of cor.</p> <p>From this point, cor. No. 3, Bering Group Association, Mineral Survey No. 1292, identical with cor. No. 9, Wayno Association, Mineral Survey No. 1308, bears N. 14°26' W., 30.563 chs. dist., monumented with an easterly leaning fir post, 4 ft. long, 3 x 4 ins., firmly set, extending 2 1/2 ft. above ground, mkd. 3 1292 B, 9 W 1308, and in part 11 NW B 1; no accessories of record.</p> <p>At the corner point</p> <p>Set an alum. post, 30 ins. long, 2 1/2 ins. diam., 29 ins. in the ground, with alum. cap mkd.</p>

258

Dependent Resurvey of the N. Bdy.,
T. 11 S., R. 35 W., Kateel River Meridian, Alaska

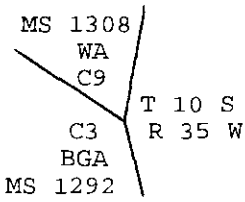
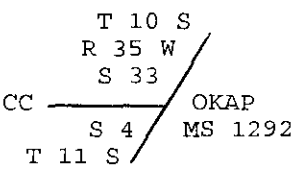
Chains	
	<div style="text-align: center;">  <p>MS 1308 WA C9 C3 BGA MS 1292</p> <p>T 10 S R 35 W</p> <p>1986</p> </div> <p>No accessories available.</p> <p>Deposit broken clear glass at base of the alum. post.</p> <p>Deposit the original mkd. fir post alongside the alum. post.</p> <p>Drive a steel fence post, 6 ft. long, 3 ft. in the ground, 1 lk. N of cor.</p> <p>Located on a gradual W slope, on the E edge of willows, edge bears SE and N.</p> <p>Thence across a portion of the mineral survey.</p>
80.00	<p>Point for the cor. of secs. 3, 4, 33 and 34, at proportionate dist.; not monumented.</p> <p>Land, rolling tundra. Soil, organic underlain with gravel and clay permafrost. Timber, none; brush, willow and scrub willow.</p>
3.40	<p>West, bet. secs. 4 and 33, across mineral surveys.</p> <p>Intersect W bdy. O.K. Association Placer, Mineral Survey No. 1292.</p> <p>Point for the closing cor. of secs. 4 and 33.</p> <p>Set an alum. post, 30 ins. long, 2 1/2 ins. diam., 28 ins. in the ground, with alum. cap mkd.</p> <div style="text-align: center;">  <p>T 10 S R 35 W S 33 CC ———— OKAP S 4 / MS 1292 T 11 S</p> <p>1986</p> </div> <p>No accessories available.</p> <p>Deposit broken clear glass at base of the alum. post.</p> <p>Drive a steel fence post, 6 ft. long, 3 ft. in the ground, 1 lk. N of cor.</p> <p>Located 0.10 chs. W of a break of a moderate E slope, and on the edge of willows to the NE.</p>

Dependent Resurvey of the N. Bdy.,
T. 11 S., R. 35 W., Kateel River Meridian, Alaska

Chains	<p>From this point, cor. No. 5, Nome Group Association Placer, identical with cor. No. 1, O.K. Association Placer, Mineral Survey No. 1292, bears N. 38°00' E., 1.012 chs. dist., monumented with fir post fragments buried in a hole, with the remaining portion of the fir post, 2 3/4 ft. long, 4 x 4 ins., laying alongside, mkd. with illegible scribe marks; no accessories of record.</p> <p>At the corner point</p> <p>Set an alum. post, 30 ins. long, 2 1/2 ins. diam., 29 ins. in the ground, with alum. cap mkd.</p> <div style="text-align: center; margin: 10px 0;"> </div> <p>1986</p> <p>No accessories available.</p> <p>Deposit broken clear glass at base of the alum. post.</p> <p>Deposit remains of the original fir post alongside the alum. post.</p> <p>Drive a steel fence post, 6 ft. long, 3 ft. in the ground, 1 lk. N of cor.</p> <p>Located near the top of a steep break to the E.</p> <p>Ascend moderate SE slope, over tundra with scattered scrub willow.</p> <p>64.50 End ascent; thence across a gently rolling W slope.</p> <p>79.00 Descend gradual SW slope.</p> <p>80.00 Point for the cor. of secs. 4, 5, 32 and 33, at proportionate dist.</p> <p>Set an alum. post, 30 ins. long, 2 1/2 ins. diam., 28 ins. in the ground, with alum. cap mkd.</p> <div style="text-align: center; margin: 10px 0;"> <p>T 10 S R 35 W</p> <table style="margin: auto; border-collapse: collapse;"> <tr> <td style="border-right: 1px solid black; padding: 0 5px;">S 32</td> <td style="padding: 0 5px;">S 33</td> </tr> <tr> <td style="border-right: 1px solid black; padding: 0 5px;">S 5</td> <td style="padding: 0 5px;">S 4</td> </tr> </table> <p>T 11 S</p> <p>1986</p> </div> <p>No accessories available.</p> <p>Deposit broken clear glass at base of the alum. post.</p>	S 32	S 33	S 5	S 4
S 32	S 33				
S 5	S 4				

257

Dependent Resurvey of the N. Bdy.,
T. 11 S., R. 35 W., Kateel River Meridian, Alaska

Chains					
80.00	<p>Drive a steel fence post, 6 ft. long, 3 ft. in the ground, 1 lk. N of cor.</p> <p>Land, rolling tundra. Soil, organic underlain with gravel and clay permafrost. Timber, none; brush, willow and scrub willow brush.</p> <hr/> <p>West, bet. secs. 5 and 32.</p> <p>Gradually desc. SW slope, over tundra with scattered scrub willow.</p> <p>Point for the cor. of secs. 5, 6, 31 and 32, at proportionate dist.; not monumented.</p> <p>Land, rolling tundra. Soil, organic underlain with gravel and clay permafrost. Timber, none; brush, scrub willow.</p> <hr/>				
4.25	<p>West, bet. secs. 6 and 31.</p> <p>Gradually desc. S slope, over tundra with scattered scrub willow.</p> <p>Moderately desc. NW slope, through willow brush.</p>				
5.65	<p>Bowhead Creek, 5 lks. wide, course S. 40° W.; thence moderately asc. SE slope.</p>				
7.00	<p>End ascent; thence across a gradual S slope, over tundra with very scattered, scrub willow.</p>				
76.97	<p>Point for the cor. of Tps. 10 and 11 S., Rs. 35 and 36 W., at proportionate dist.</p> <p>Set an alum. post, 30 ins. long, 2 1/2 ins. diam., 28 ins. in the ground, with alum. cap mkd.</p>				
	<p style="text-align: center;">T 10 S R 36 W R 35 W</p> <table style="margin-left: auto; margin-right: auto; border-collapse: collapse;"> <tr> <td style="border-right: 1px solid black; padding: 0 5px;">S 36</td> <td style="padding: 0 5px;">S 31</td> </tr> <tr> <td style="border-right: 1px solid black; padding: 0 5px;">S 1</td> <td style="padding: 0 5px;">S 6</td> </tr> </table> <p style="text-align: center;">T 11 S</p> <p style="text-align: center;">1986</p>	S 36	S 31	S 1	S 6
S 36	S 31				
S 1	S 6				
	<p>No accessories available.</p> <p>Deposit broken clear glass at base of the alum. post.</p> <p>Drive a steel fence post, 6 ft. long, 3 ft. in the ground, 1 lk. N of cor.</p> <p>Located approximately 6 chs. S from the base of a steep hill.</p> <p>Land, rolling tundra. Soil, organic underlain with gravel and clay permafrost.</p>				

Dependent Resurvey of the N. Bdy.,
T. 11 S., R. 35 W., Kateel River Meridian, Alaska

Chains					
	<p>Timber, none; brush, scattered scrub willow.</p> <hr/> <p>Dependent Resurvey of the W. Bdy., T. 11 S., R. 35 W., Kateel River Meridian, Alaska</p> <hr/> <p>From the cor. of Tps. 10 and 11 S., Rs. 35 and 36 W., heretofore described.</p> <p>South, bet. secs. 1 and 6.</p> <p>Gradually desc. S slope, over tundra.</p>				
50.15	Creek, 3 lks. wide, course S. 30° W., from N. 20° E.				
62.10	Bowhead Creek, 5 lks. wide, course S. 35° W., from E.				
80.00	Point for the cor. of secs. 1, 6, 7 and 12, at proportionate dist.; not monumented.				
	<p>Land, gently rolling tundra. Soil, organic underlain with gravel and clay permafrost. Timber, none; brush, none.</p> <hr/> <p>South, bet. secs. 7 and 12.</p> <p>Gradually desc. S slope, over tundra.</p>				
40.32	<p>Intersect N bdy. New York Association Placer, Mineral Survey No. 1102.</p> <p>Point for the closing cor. of secs. 7 and 12.</p> <p>Set an alum. post, 30 ins. long, 2 1/2 ins. diam., 28 ins. in the ground, with alum. cap mkd.</p>				
	<div style="text-align: center;"> <p>CC</p> <p>T 11 S</p> <table border="1" style="margin: auto;"> <tr> <td>R 36 W</td> <td>R 35 W</td> </tr> <tr> <td>S 12</td> <td>S 7</td> </tr> </table> <p>NYAP</p> <p>MS 1102</p> <p>1986</p> </div>	R 36 W	R 35 W	S 12	S 7
R 36 W	R 35 W				
S 12	S 7				
	<p>No accessories available.</p> <p>Deposit broken brown glass at base of the alum. post.</p> <p>Drive a steel fence post, 6 ft. long, 3 ft. in the ground, 1 lk. N of cor.</p> <p>From this point, cor. No. 1, New York Association Placer, on the E bdy. of May Association Placer, Mineral Survey No. 1102, bears N. 75°48' W., 7.416 chs. dist., monumented with an earth mound, 3 ft. diam., 1 ft. high, with a fragmented fir post, 4 ft. long, 4 x 4 ins., with fragments of red paint, laying alongside, mkd. faintly 1 1102 and with illegible scribe marks.</p>				

Dependent Resurvey of the W. Bdy.,
T. 11 S., R. 35 W., Kateel River Meridian, Alaska

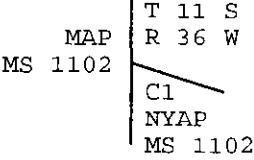
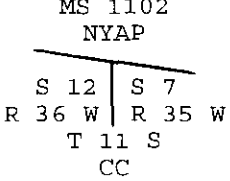
Chains	
	<p>At the corner point</p> <p>Set an alum. post, 30 ins. long, 2 1/2 ins. diam., 28 ins. in the ground, with alum. cap mkd.</p> <div style="text-align: center;">  </div> <p style="text-align: center;">1986</p> <p>No accessories available.</p> <p>Deposit broken clear glass at base of the alum. post.</p> <p>Deposit remains of the original mkd. fir post alongside the alum. post.</p> <p>Drive a steel fence post, 6 ft. long, 3 ft. in the ground, 1 lk. N of cor.</p> <p>Thence across the mineral survey.</p>
64.58	<p>Intersect S bdy. New York Association Placer, Mineral Survey No. 1102.</p> <p>Point for the closing cor. of secs. 7 and 12.</p> <p>Set an alum. post, 30 ins. long, 2 1/2 ins. diam., 28 ins. in the ground, with alum. cap mkd.</p> <div style="text-align: center;">  </div> <p style="text-align: center;">1986</p> <p>No accessories available.</p> <p>Deposit broken clear glass at base of the alum. post.</p> <p>Drive a steel fence post, 6 ft. long, 3 ft. in the ground, 1 lk. N of cor.</p> <p>From this point, cor. No. 6, New York Association Placer, on the E bdy. of May Association Placer, Mineral Survey No. 1102, bears N. 75°49' W., 7.351 chs. dist., monumented with a fir post, 1 1/2 ft. long, 4 x 4 ins., with fragments of red paint, firmly set, broken off flush in an earth mound, 4 ft. diam., 1 ft. high, with the remaining portion of the fir post, 2 1/2 ft. long, laying alongside, mkd. 6 1102 and NY.</p>

Dependent Resurvey of the W. Bdy.,
T. 11 S., R. 35 W., Kateel River Meridian, Alaska

Chains					
	<p>At the corner point</p> <p>Set an alum. post, 30 ins. long, 2 1/2 ins. diam., 28 ins. in the ground, with alum. cap mkd.</p> <div style="text-align: center;"> </div> <p>1986</p> <p>No accessories available.</p> <p>Deposit broken green glass at base of the alum. post.</p> <p>Deposit remains of the original mkd. fir post alongside the alum. post.</p> <p>Drive a steel fence post, 6 ft. long, 3 ft. in the ground, 1 lk. N of cor.</p> <p>Over gently rolling tundra.</p>				
80.00	<p>Point for the cor. of secs. 7, 12, 13 and 18, at proportionate dist.</p> <p>Set an alum. post, 30 ins. long, 2 1/2 ins. diam., flush with the ground, with alum. cap mkd.</p> <div style="text-align: center;"> <p>T 11 S R 36 W R 35 W</p> <table border="1" style="margin-left: auto; margin-right: auto;"> <tr> <td>S 12</td> <td>S 7</td> </tr> <tr> <td>S 13</td> <td>S 18</td> </tr> </table> </div> <p>1986</p> <p>No accessories available.</p> <p>Deposit broken green glass at base of the alum. post.</p> <p>Drive a steel fence post, 6 ft. long, 3 ft. in the ground, 1 lk. N of cor.</p> <p>Land, gently rolling tundra. Soil, organic underlain with gravel and clay permafrost. Timber, none; brush, none.</p>	S 12	S 7	S 13	S 18
S 12	S 7				
S 13	S 18				
19.50	<p>South, bet. secs. 13 and 18.</p> <p>Gradually desc. S slope, over tundra.</p> <p>Point selected for the witness cor. to the meander cor. of secs. 13 and 18.</p>				

Meanders and Informational Traverse of the
Shoreline of Norton Sound, T. 11 S., R. 35 W.,
Kateel River Meridian, Alaska

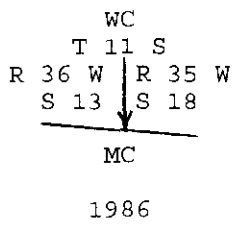
Chains	<p>Set an alum. post, 30 ins. long, 2 1/2 ins. diam., 28 ins. in the ground, with alum. cap mkd.</p> <div style="text-align: center;">  <p>WC T 11 S R 36 W R 35 W S 13 S 18 ↓ MC 1986</p> </div> <p>No accessories available.</p> <p>Deposit broken clear glass at base of the alum. post.</p> <p>Drive a steel fence post, 6 ft. long, 3 ft. in the ground, 1 lk. N of alum. post.</p> <p>Descend through storm drainage area.</p> <p>24.90 Northern shore of Norton Sound, at the line of mean high tide; true point for the meander cor. of secs. 13 and 18, identical with the scaled meander cor. position on the E bdy. of T. 11 S., R. 36 W.; not monumented due to the liability of destruction by ice and water action.</p> <p>Land, gently rolling tundra. Soil, organic underlain with gravel and clay permafrost. Timber, none; brush, none.</p> <hr/> <p style="text-align: center;">Meanders and Informational Traverse of the Shoreline of Norton Sound, T. 11 S., R. 35 W., Kateel River Meridian, Alaska</p> <hr/> <p>From the true point for the meander cor. of secs. 19 and 24, on the E bdy. of the Tp., as described in the field note record of the concurrent survey of T. 11 S., R. 34 W.</p> <p>Thence northwesterly with the informational traverse of the northern shore of Norton Sound, along a gradually sloping sand and gravel shoreline, 4 to 6 ft. high, approximately 2 chs. wide, with an upland, mostly escarped storm bank, 10 to 15 ft. high, at the line of mean high tide.</p> <p>N. 70°36' W., 14.16 chs. At 11.10 chs., intersect W bdy., Lone Placer Claim, identical with the E bdy., Saga Placer Mine, Mineral Survey No. 1318, at record bearing from cor. No. 4, Lone Placer Claim, identical with cor. No. 1, Saga Placer Mine, Mineral Survey No. 1318, on the S bdy. of Walden's Association Placer, Mineral Survey No. 512; not monumented.</p> <p style="text-align: right;">From this intersection point, the witness point on the W</p>
--------	---

Meanders and Informational Traverse of the
Shoreline of Norton Sound, T. 11 S., R. 35 W.,
Kateel River Meridian, Alaska

Chains	
	<p>bdy., Lone Placer Claim, identical with the E bdy., Saga Placer Mine, Mineral Survey No. 1318, bears N. 13°47' E., 2.864 chs. dist., hereinafter described.</p> <p>N. 77°11' W., 13.88 chs. At 10.34 chs., intersect S bdy., Saga Placer Mine, Mineral Survey No. 1318; not monumented.</p> <p>From this intersection point, the true point for cor. No. 2, Levi Placer, identical with the true point for cor. No. 3, Saga Placer Mine, Mineral Survey No. 1318, bears N. 74°20' W., 5.471 chs. dist., not monumented due to the liability of destruction by ice and water action; hereinafter described.</p> <p>Land, gently sloping. Soil, alluvial sand. Timber, none; brush, none.</p>
	<p>Thence northwesterly with the meanders of the northern shore of Norton Sound, along a gradually sloping sand and gravel shoreline, 4 to 6 ft. high, approximately 2 chs. wide, with an upland, mostly escarped storm bank, 10 to 15 ft. high, at the line of mean high tide.</p> <p>N. 74°47' W., 13.68 chs. At end of course, creek, 3 lks. wide, course S. 15° W.</p> <p>N. 82°26' W., 12.30 chs. N. 79°49' W., 8.00 chs. N. 75°06' W., 7.57 chs. N. 76°26' W., 9.71 chs. N. 75°12' W., 14.60 chs. N. 70°13' W., 7.42 chs. N. 70°37' W., 30.50 chs. N. 70°33' W., 8.18 chs. N. 75°31' W., 14.89 chs. N. 71°33' W., 16.95 chs. N. 73°58' W., 6.27 chs.</p> <p>At end of course, intersect E bdy. of Sea Shore Claim Placer, Mineral Survey No. 1319, not monumented, at record bearing from the true point for cor. No. 4, The Spring Placer Claim, identical with the true point for cor. No. 3, Ajax Placer Mining Claim, and the true point for cor. No. 6, Sea Shore Claim Placer, Mineral Survey No. 1319.</p> <p>From this intersection point, the true point for cor. No. 4,</p>

Meanders and Informational Traverse of the
Shoreline of Norton Sound, T. 11 S., R. 35 W.,
Kateel River Meridian, Alaska

Chains	
	<p>The Spring Placer Claim, identical with the true point for cor. No. 3, Ajax Placer Mining Claim, and the true point for cor. No. 6, Sea Shore Claim Placer, Mineral Survey No. 1319, bears N. 0°46' W., 2.268 chs. dist.; not monumented due to the liability of destruction by ice and water action.</p> <p>Land, gently sloping. Soil, alluvial sand. Timber, none; brush, none.</p>
	<p>Thence northwesterly with the informational traverse of the northern shore of Norton Sound, along a gradually sloping sand and gravel shoreline, 4 to 6 ft. high, approximately 2 chs. wide, with an upland, mostly escarped storm bank, 10 to 15 ft. high, at the line of mean high tide.</p> <p>N. 73°58' W., 3.86 chs. N. 71°52' W., 20.55 chs. At end of course, creek, 4 lks. wide, course S. 20° W.</p> <p>N. 74°35' W., 6.48 chs. N. 76°07' W., 14.13 chs. At end of course, creek, 3 lks. wide, course S. 45° W., from N. 85° E.</p> <p>N. 72°30' W., 14.23 chs. N. 75°32' W., 9.26 chs. At end of course, creek, 4 lks. wide, course S. 80° W.</p> <p>N. 84°53' W., 6.68 chs. N. 80°07' W., 2.93 chs. At end of course, intersect W bdy. of Sea Shore Claim Placer, Mineral Survey No. 1319, not monumented, at record bearing from cor. No. 4, Lakeside Placer Claim, identical with cor. No. 2, French Bench Association Placer Mining Claim, and cor. No. 1, Sea Shore Claim Placer, Mineral Survey No. 1319.</p> <p>From this intersection point, cor. No. 4, Lakeside Placer Claim, identical with cor. No. 2, French Bench Association Placer Mining Claim, and cor. No. 1, Sea Shore Claim Placer, Mineral Survey No. 1319, bears N. 9°38' E., 2.950 chs. dist., monumented with an easterly leaning fir post, 4 ft. long, 4 x 4 ins., extending 3 ft. above ground, mkd. 4 1319 LS, 2 1319 F, and 1 1319 SS; no accessories of record.</p>

Meanders and Informational Traverse of the
Shoreline of Norton Sound, T. 11 S., R. 35 W.,
Kateel River Meridian, Alaska

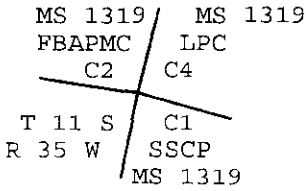
Chains	
	<p>At the corner point</p> <p>Set an alum. post, 30 ins. long, 2 1/2 ins. diam., 29 ins. in the ground, with alum. cap mkd.</p> <div style="text-align: center;">  </div> <p>1986</p> <p>No accessories available.</p> <p>Deposit broken clear glass at base of the alum. post.</p> <p>Deposit the original mkd. fir post alongside the alum. post.</p> <p>Drive a steel fence post, 6 ft. long, 3 ft. in the ground, 1 lk. N of cor.</p> <p>Located at the top of a moderately steep SW slope, in tundra.</p> <p>Land, gently sloping. Soil, alluvial sand. Timber, none; brush, none.</p> <hr/> <p>Thence northwesterly with the meanders of the northern shore of Norton Sound, along a gradually sloping sand and gravel shoreline, 4 to 6 ft. high, approximately 2 chs. wide, with an upland, mostly escarped storm bank, 10 to 15 ft. high, at the line of mean high tide.</p> <p>N. 80°07' W., 5.34 chs. N. 81°29' W., 9.94 chs. N. 75°39' W., 10.76 chs. N. 75°45' W., 17.21 chs.</p> <p>At end of course, creek, 3 lks. wide, course S. 65° W., from N. 40° E.</p> <p>N. 76°23' W., 18.36 chs. N. 76°09' W., 18.71 chs. N. 76°12' W., 34.82 chs. N. 75°09' W., 7.96 chs. N. 77°24' W., 15.61 chs. N. 78°46' W., 15.35 chs. N. 76°38' W., 15.91 chs. N. 79°50' W., 10.38 chs. N. 50°13' W., 2.43 chs.</p> <p>At end of course, intersect left bank of the Penny River; thence upstream on the left</p>

Meanders and Informational Traverse of the
Shoreline of Norton Sound, T. 11 S., R. 35 W.,
Kateel River Meridian, Alaska

Chains	
	bank of the Penny River, along a gradually sloping sand bank, 4 to 6 ft. high, at the line of mean high tide.
	N. 24°51' E., 0.91 chs.
	N. 76°19' E., 6.47 chs.
	S. 85°36' E., 2.64 chs.
	At end of course, begin grass bank, 1 to 2 ft. high.
	N. 20°20' E., 0.80 chs.
	N. 69°53' W., 3.68 chs.
	N. 38°27' E., 3.87 chs.
	N. 59°52' E., 3.70 chs.
	N. 54°36' E., 4.36 chs.
	At end of course, end tidal influence.
	Land, gently sloping.
	Soil, alluvial sand and gravel.
	Timber, none; scattered beach grass.
	<hr/>
	N. 32°50' W., on a connecting line.
	Across Penny River, at the extent of tidal influence.
2.07	Intersect right bank of Penny River, at the line of mean high tide.
	<hr/>
	Thence downstream with the meanders of the right bank of the Penny River, along a gradually sloping grass bank, 1 to 2 ft. high, at the line of mean high tide.
	S. 47°22' W., 1.78 chs.
	S. 53°17' W., 1.39 chs.
	S. 77°53' W., 1.96 chs.
	S. 59°27' W., 2.37 chs.
	S. 47°39' W., 2.42 chs.
	S. 25°50' W., 1.62 chs.
	S. 46°25' W., 1.89 chs.
	At end of course, intersect a tidal backwater area; thence with the meanders of the banks of the tidal backwater area, along a gradually sloping grass bank, 1 to 2 ft. high, at the line of mean high tide.
	N. 84°28' W., 2.13 chs.
	N. 9°37' E., 1.80 chs.
	N. 62°45' E., 1.14 chs.
	N. 58°49' E., 0.48 chs.
	N. 53°50' E., 4.22 chs.
	N. 59°48' E., 2.14 chs.
	N. 41°50' W., 0.08 chs.
	S. 65°11' W., 2.14 chs.
	S. 56°16' W., 4.21 chs.
	S. 76°00' W., 0.88 chs.
	N. 5°34' W., 0.36 chs.
	N. 34°43' E., 1.27 chs.
	N. 33°42' W., 0.16 chs.
	S. 52°14' W., 0.84 chs.
	S. 27°49' W., 1.46 chs.

Meanders and Informational Traverse of the
Shoreline of Norton Sound, T. 11 S., R. 35 W.,
Kateel River Meridian, Alaska

Chains	
S. 54°03' W.,	1.62 chs.
S. 76°04' W.,	1.27 chs.
N. 0°03' E.,	1.74 chs.
N. 32°00' E.,	2.22 chs.
N. 45°42' E.,	4.15 chs.
N. 30°49' W.,	0.65 chs.
S. 48°20' W.,	1.48 chs.
S. 43°01' W.,	2.82 chs.
S. 48°13' W.,	1.06 chs.
S. 46°59' W.,	2.27 chs.
S. 19°58' E.,	1.02 chs.
S. 22°38' W.,	1.79 chs.
S. 38°41' W.,	1.05 chs.
At end of course, end grass bank; begin sand and gravel bank, 4 to 6 ft. high.	
S. 50°20' E.,	2.59 chs.
S. 69°24' E.,	1.86 chs.
S. 39°34' E.,	0.53 chs.
At end of course, intersect the Penny River; thence downstream on the right bank of the Penny River, along a gradually sloping sand and gravel bank, 4 to 6 ft. high, at the line of mean high tide.	
S. 29°45' W.,	2.86 chs.
At end of course, intersect Norton Sound; thence northwesterly with the meanders on the northern shore of Norton Sound, along a gradually sloping sand and gravel shoreline, 4 to 6 ft. high, approximately 2 chs. wide, with an upland, mostly escarped storm bank, 10 to 15 ft. high, at the line of mean high tide.	
S. 61°26' W.,	0.92 chs.
N. 85°57' W.,	4.31 chs.
N. 75°26' W.,	7.77 chs.
N. 79°09' W.,	13.14 chs.
N. 78°15' W.,	9.80 chs.
N. 81°37' W.,	13.39 chs.
N. 84°16' W.,	4.63 chs.
At end of course, true point for the meander cor. of secs. 13 and 18, heretofore described.	
Land, gently sloping. Soil, alluvial sand and gravel. Timber, none; scattered beach grass.	

267

Dependent Resurvey of Certain Boundaries
Of Certain Mineral Surveys within
T. 11 S., R. 35 W., Kateel River Meridian, Alaska

Chains	
	<p>Dependent Resurvey of Certain Boundaries Of Certain Mineral Surveys within T. 11 S., R. 35 W., Kateel River Meridian, Alaska</p> <hr/> <p>Dependent Resurvey of a Portion of Mineral Survey Nos. 482 and 1291</p> <hr/> <p>(Restoring the 1911 and 1920 surveys by Daniel A. Jones and Irving McK. Reed, respectively)</p> <hr/> <p>From cor. No. 3, Discovery And Cold Air Bench Group, Mineral Survey No. 482, identical with cor. No. 1, Kugruk Chief Association Placer, Mineral Survey No. 1313, at proportionate dist.; there is no remaining evidence of the original cor.</p> <p>Set an alum. post, 30 ins. long, 2 1/2 ins. diam., 28 ins. in the ground, with alum. cap mkd.</p> <div data-bbox="779 850 1104 1092" data-label="Diagram"> </div> <p>1986</p> <p>No accessories available.</p> <p>Deposit broken green glass and a magnet at base of the alum. post.</p> <p>Drive a steel fence post, 6 ft. long, 3 ft. in the ground, 1 lk. N of cor.</p> <p>Located 0.90 chs. NW from the approximate centerline of the Nome-Teller Road, gravel, 46 lks. wide, bears N. 55° E. and S. 55° W.</p> <p>N. 39°04' W., on line 3-4, Discovery And Cold Air Bench Group, Mineral Survey No. 482.</p> <p>Moderately asc. SE slope, over tundra mixed with grass.</p> <p>5.302 The closing cor. of secs. 1 and 36, on the W bdy. of Discovery And Cold Air Bench Group, Mineral Survey No. 482, heretofore described.</p> <p>12.624 Cor. No. 4, Discovery And Cold Air Bench Group, Mineral Survey No. 482, monumented with a spruce post, 1 ft. long, 4 x 4 ins., firmly set, broken off flush with the ground, beneath a rock mound, 3 ft. diam., 1 ft. high, not mkd.; the remaining portion of the spruce post was not found; no accessories of record.</p> <p>A rebar, set by person(s) unknown, 1/2 in. diam., 30 ins. long, firmly set, flush with the ground, alongside, and a wood post, set by person(s) unknown, 4 ft. long, 4 x 4 ins., loosely</p>

Dependent Resurvey of Certain Boundaries
Of Certain Mineral Surveys within
T. 11 S., R. 35 W., Kateel River Meridian, Alaska

Chains	
	<p>wedged in the rock mound, not mkd.</p> <p>At the corner point</p> <p>Set an alum. post, 30 ins. long, 2 1/2 ins. diam., 24 ins. in the ground, with alum. cap mkd.</p> <div data-bbox="771 451 1079 640" style="text-align: center;"> <p>T 10 S R 35 W</p> <p>C4 DACABG MS 482</p> <p>1986</p> </div> <p>No accessories available.</p> <p>Deposit broken brown glass at base of the alum. post.</p> <p>Deposit remains of the original spruce post and the local monuments alongside the alum. post.</p> <p>Drive a steel fence post, 6 ft. long, 3 ft. in the ground, 2 lks. SE of cor.</p>
	<p>N. 51°37' E., on line 4-5, Discovery And Cold Air Bench Group, Mineral Survey No. 482.</p> <p>Across SE slope, over tundra.</p>
4.00	<p>Moderately desc. E slope, with increasingly scattered, scrub willow.</p>
14.756	<p>Cor. No. 5, Discovery And Cold Air Bench Group, Mineral Survey No. 482, identical with cor. No. 2, No. 1 Above Discovery Placer On Sunset Creek, Mineral Survey No. 1291, monumented with a spruce post, 1 ft. long, 4 x 4 ins., firmly set, broken off flush with the ground, in the western portion of an earth and rock mound, 2 ft. diam., 8 ins. high, not mkd.; the remaining portion of the spruce post was not found; no accessories of record.</p> <p>A rebar, set by person(s) unknown, 1/2 in. diam., 30 ins. long, firmly set, flush with the ground, alongside.</p>
	<p>At the corner point</p> <p>Set an alum. post, 30 ins. long, 2 1/2 ins. diam., 28 ins. in the ground, with alum. cap mkd.</p> <div data-bbox="771 1627 1015 1900" style="text-align: center;"> <p>MS 1291 NIADPOSC C2</p> <p>T 10 S R 35 W</p> <p>C5 DACABG MS 482</p> <p>1986</p> </div>

Dependent Resurvey of Certain Boundaries
Of Certain Mineral Surveys within
T. 11 S., R. 35 W., Kateel River Meridian, Alaska

Chains	
	<p>No accessories available.</p> <p>Deposit broken green glass at base of the alum. post.</p> <p>Deposit remains of the original spruce post and the rebar alongside the alum. post.</p> <p>Drive a steel fence post, 6 ft. long, 3 ft. in the ground, 1 lk. N of cor.</p>
	<p>N. 54°57' E., on line 5-6, Discovery And Cold Air Bench Group, Mineral Survey No. 482, identical with line 2-1, No. 1 Above Discovery Placer On Sunset Creek, Mineral Survey No. 1291.</p> <p>Gradually desc. NE slope, over tundra with scattered, scrub willow.</p>
5.60	<p>Sunset Creek, 15 lks. wide, course S. 20° E.; thence moderately asc. SW slope.</p>
9.017	<p>Cor. No. 6, Discovery And Cold Air Bench Group, Mineral Survey No. 482, identical with cor. No. 1, No. 1 Above Discovery Placer On Sunset Creek, Mineral Survey No. 1291, monumented with a spruce post, 1 1/2 ft. long, 4 x 4 ins., firmly set, broken off flush with the ground, in an earth mound, 3 ft. diam., 1 ft. high, with the remaining portion of the spruce post, 4 ft. long, laying alongside, mkd. in part 6 482 DCA and 1 1291 1Ab; no accessories of record.</p> <p>A rebar, set by person(s) unknown, 1/2 in. diam., 30 ins. long, firmly set, extending 6 ins. above ground, alongside.</p> <p>At the corner point</p> <p>Set an alum. post, 30 ins. long, 2 1/2 ins. diam., 28 ins. in the ground, with alum. cap mkd.</p> <div data-bbox="760 1297 1052 1495" style="text-align: center;"> </div> <p>1986</p>
	<p>No accessories available.</p> <p>Deposit broken clear glass at base of the alum. post.</p> <p>Deposit remains of the original mkd. spruce post and the rebar alongside the alum. post.</p> <p>Drive a steel fence post, 6 ft. long, 3 ft. in the ground, 1 lk. N of cor.</p> <p>S. 17°01' E., on line 6-1, Discovery And Cold Air Bench Group, Mineral Survey No. 482.</p>

Dependent Resurvey of Certain Boundaries
Of Certain Mineral Surveys within
T. 11 S., R. 35 W., Kateel River Meridian, Alaska

Chains	
	Gradually desc. across SW slope, over tundra with scattered, scrub willow.
18.08	Northern edge of Nome-Teller Road, gravel, 52 lks. wide, bears E and S. 85° W. on a curve.
18.197	<p>Cor. No. 1, Discovery And Cold Air Bench Group, Mineral Survey No. 482, identical with cor. No. 5, No. 1 Below Discovery On Sunset Creek, Mineral Survey No. 1188, cor. No. 3, No. One Below On Sunset Creek Placer, Mineral Survey No. 1832, and cor. No. 5, Memory Association Placer Mining Claim, Mineral Survey No. 1883, at proportionate dist.; there is no remaining evidence of the original cor.</p> <p>Drive a steel spike, 12 ins. long, 4 ins. below the road surface, not mkd., from which</p> <p style="padding-left: 40px;">An alum. post, 30 ins. long, 2 1/2 ins. diam., set 28 ins. in the ground, for a reference monument, bears North, 139 lks. dist., with alum. cap mkd. RM C1 DACABG MS482 C5 N1BDOSC MS1188 C3 NOBOSCP MS1832 C5 MAPMC MS1883 T10S R35W 139 LKS 1986 and an arrow pointing to the cor. Deposit broken green glass and a magnet at base of the alum. post. Drive a steel fence post, 6 ft. long, 3 ft. in the ground, 1 lk. N of alum. post. Reference monument is located adjacent to the W side of a chamfered yellow concrete right-of-way marker, 6 x 6 ins., firmly set, extending 16 ins. above ground, with a nail cemented flush in the top.</p> <p style="padding-left: 40px;">An alum. post, 30 ins. long, 2 1/2 ins. diam., set 28 ins. in the ground, for a reference monument, bears North, 189 lks. dist., with alum. cap mkd. RM C1 DACABG MS482 C5 N1BDOSC MS1188 C3 NOBOSCP MS1832 C5 MAPMC MS1883 T10S R35W 189 LKS 1986 and an arrow pointing to the cor. Deposit broken brown glass and a magnet at base of the alum. post. Drive a steel fence post, 6 ft. long, 3 ft. in the ground, 1 lk. N of alum. post. Reference monument is located on a gradual SW slope, in scrub willow, 1 ft. high.</p>
<hr/> <p>Dependent Resurvey of Portions of Mineral Survey Nos. 482, 1188, 1313 and 1832</p> <hr/>	
<p>(Restoring the 1911, 1915, 1921 and 1925 surveys respectively, by Daniel A. Jones, Irving McK. Reed and Arthur G. Blake respectively)</p> <hr/>	
<p>From cor. No. 1, Discovery And Cold Air Bench Group, Mineral Survey No. 482, identical with cor. No. 5, No. 1 Below Discovery On Sunset Creek, Mineral Survey No. 1188, cor. No. 3, No. One Below On Sunset Creek Placer, Mineral Survey No. 1832, and cor. No. 5, Memory Association Placer Mining Claim, Mineral Survey No. 1883, heretofore described.</p>	

Dependent Resurvey of Certain Boundaries
Of Certain Mineral Surveys within
T. 11 S., R. 35 W., Kateel River Meridian, Alaska

Chains	
	<p>S. 70°32' W., on line 1-2, Discovery And Cold Air Bench Group, Mineral Survey No. 482, identical with line 5-4, No. 1 Below Discovery On Sunset Creek, Mineral Survey No. 1188, and line 3-2, No. One Below On Sunset Creek Placer, Mineral Survey No. 1832.</p> <p>Gradually desc. diagonally across the Nome-Teller Road, gravel, 52 lks. wide.</p>
0.50	Approximate centerline of the Nome-Teller Road, bears N. 85° E. and S. 80° W. on curves.
1.50	Southern edge of Nome-Teller Road, edge bears N. 80° E. and S. 75° W.; thence steeply desc. road fill, through willows.
4.477	<p>Point for cor. No. 2, Discovery And Cold Air Bench Group, Mineral Survey No. 482, identical with cor. No. 4, No. 1 Below Discovery On Sunset Creek, Mineral Survey No. 1188, and cor. No. 2, No. One Below On Sunset Creek Placer, Mineral Survey No. 1832, at proportionate dist.; there is no remaining evidence of the original cor.</p> <p>A rebar, 1/2 in. diam., 30 ins. long, loosely set in a disturbed condition, extending 24 ins. above ground, was found nearby.</p> <p>Set an alum. post, 30 ins. long, 2 1/2 ins. diam., 28 ins. in the ground, with alum. cap mkd.</p> <div style="text-align: center;"> <p>MS 482 DACABG C2</p> <p>C4 C2 N1BDOSC NOBOSCP MS 1188 MS 1832</p> <p>1986</p> </div> <p>No accessories available.</p> <p>Deposit broken brown glass and a magnet at base of the alum. post and the rebar alongside.</p> <p>Drive a steel fence post, 6 ft. long, 3 ft. in the ground, 1 lk. N of cor.</p>
	<p>S. 66°34' W., on line 2-3, Discovery And Cold Air Bench Group, Mineral Survey No. 482, identical in part with line 4-3, No. 1 Below Discovery On Sunset Creek, Mineral Survey No. 1188, line 2-1, No. One Below On Sunset Creek Placer, Mineral Survey No. 1832, and line 2-1, Kugruk Chief Association Placer, Mineral Survey No. 1313.</p> <p>Over level ground, through willows.</p>
3.356	Point for cor. No. 3, No. 1 Below Discovery On Sunset Creek, Mineral Survey No. 1188, identical with cor. No. 2, Kugruk Chief Association Placer, Mineral Survey No. 1313, and cor. No. 1, No. One Below On Sunset Creek Placer, Mineral Survey No.

Dependent Resurvey of Certain Boundaries
Of Certain Mineral Surveys within
T. 11 S., R. 35 W., Kateel River Meridian, Alaska

Chains	
	1832, at proportionate dist.; there is no remaining evidence of the original cor.; not monumented.
8.30	Approximate centerline of the Nome-Teller Road, gravel, 46 lks. wide, bears N. 55° E. and S. 55° W.; thence across SE slope, over tundra.
13.174	Cor. No. 3, Discovery And Cold Air Bench Group, Mineral Survey No. 482, identical with cor. No. 1, Kugruk Chief Association Placer, Mineral Survey No. 1313, heretofore described.
<hr/> <p>From cor. No. 3, Discovery And Cold Air Bench Group, Mineral Survey No. 482, identical with cor. No. 1, Kugruk Chief Association Placer, Mineral Survey No. 1313; thence with the record bearings and distances, as shown in the official record and omitted from this field note record, of line 1-5, Kugruk Chief Association Placer, Mineral Survey No. 1313, lines 1-6, 6-5, and 5-4, Mary P. Bench Placer, Mineral Survey No. 1832, the latter line being identical with line 2-1, Silver Fraction Placer Claim, Mineral Survey No. 427, and a portion of line 5-4, Sandy Fraction, Mineral Survey No. 1314, to the closing cor. of secs. 1 and 6, on the E bdy. of the Tp., as described in the field note record of the concurrent survey of T. 11 S., R. 34 W.</p> <hr/>	
<p style="text-align: center;">Dependent Resurvey of a Portion of Mineral Survey No. 1320</p> <hr/>	
<p style="text-align: center;">(Restoring the 1921 survey by Arthur G. Blake)</p> <hr/>	
<p>From cor. No. 4, Gladstone No. 2 Association Placer, Mineral Survey No. 1320, monumented with a schist stone, 5 x 13 x 21 ins., firmly set, extending 5 ins. above ground, mkd. 4G, 1320, and with an X on top; no accessories of record.</p>	
<p>At the corner point</p>	
<p>Set an alum. post, 30 ins. long, 2 1/2 ins. diam., 28 ins. in the ground, with alum. cap mkd.</p>	
<div style="text-align: center;"> <p>T 10 S R 35 W</p>  <p>1986</p> </div>	
<p>No accessories available.</p>	
<p>Deposit broken green glass at base of the alum. post.</p>	
<p>Deposit the original mkd. stone alongside the alum. post.</p>	
<p>Drive a steel fence post, 6 ft. long, 3 ft. in the ground, 1 lk. N of cor.</p>	

Dependent Resurvey of Certain Boundaries
Of Certain Mineral Surveys within
T. 11 S., R. 35 W., Kateel River Meridian, Alaska

Chains	
	<p>S. 51°46' E., on line 4-1, Gladstone No. 2 Association Placer, Mineral Survey No. 1320.</p> <p>Gradually desc. SW slope, through scrub willow with tundra.</p>
12.099	The closing cor. of secs. 2 and 35, on the NE bdy. of Gladstone No. 2 Association Placer, Mineral Survey No. 1320, heretofore described.
46.60	Approximate centerline of the Nome-Teller Road, gravel, 46 lks. wide, bears S. 80° E. and N. 80° W.
49.121	<p>Cor. No. 1, Gladstone No. 2 Association Placer, identical with cor. No. 1, John Higgins Group Placer, and cor. No. 1, Bohemian Placer Mining Claim, Mineral Survey No. 1320, monumented with a schist stone, 8 x 20 x 18 ins., firmly set, extending 6 ins. above ground, mkd. 1H 1G 1B, 1320, and with an X on top; no accessories of record.</p> <p>At the corner point</p> <p>Set an alum. post, 30 ins. long, 2 1/2 ins. diam., 29 ins. in the ground, with alum. cap mkd.</p> <div style="text-align: center;"> <p style="text-align: center;">1986</p> </div> <p>No accessories available.</p> <p>Deposit broken green glass at base of the alum. post.</p> <p>Deposit the original mkd. stone alongside the alum. post.</p> <p>Drive a steel fence post, 6 ft. long, 3 ft. in the ground, 1 lk. N of cor.</p> <hr/> <p>Thence with the record bearings and distances, as shown in the official record and omitted from this field note record, of lines 1-2 through 4-5, Bohemian Placer Mining Claim, and lines 1-2 through 4-5, and a portion of line 5-6, Medford Association Placer, Mineral Survey No. 1320, to the point for the closing cor. of secs. 1 and 6, on the E bdy. of the Tp., as described in the field note record of the concurrent survey of T. 11 S., R. 34 W.</p> <hr/>

Dependent Resurvey of Certain Boundaries
Of Certain Mineral Surveys within
T. 11 S., R. 35 W., Kateel River Meridian, Alaska

Chains	
	<p>Dependent Resurvey of Another Portion of Mineral Survey No. 1320</p> <hr/> <p>(Restoring the 1921 survey by Arthur G. Blake)</p> <hr/> <p>From cor. No. 4, Gladstone No. 2 Association Placer, Mineral Survey No. 1320, heretofore described.</p> <p>S. 56°50' W., on line 4-3, Gladstone No. 2 Association Placer, Mineral Survey No. 1320.</p> <p>Descend moderate SW slope, through scrub willow and tundra, with scattered grass.</p>
13.712	<p>The closing cor. of secs. 2 and 35, on the NW bdy. of Gladstone No. 2 Association Placer, Mineral Survey No. 1320, heretofore described.</p>
20.80	<p>Approximate centerline of the Nome-Teller Road, gravel, 50 lks. wide, bears S. 50° E. and N. 55° W.; gradually desc. SW slope, over tundra with scattered, scrub willow.</p>
43.712	<p>Point for cor. No. 3, Gladstone No. 2 Association Placer, Mineral Survey No. 1320, at proportionate dist.; there is no remaining evidence of the original cor.</p> <p>A charcoaled piece of wood, indeterminate dimensions, 16 ins. below the ground, was found at this point.</p> <p>Set an alum. post, 30 ins. long, 2 1/2 ins. diam., 29 ins. in the ground, with alum. cap mkd.</p> <div data-bbox="808 1192 1144 1318" style="text-align: center;"> <p>T 11 S R 35 W</p> <p>C3 GN2AP MS 1320</p> </div> <p>1986</p>
	<p>No accessories available.</p> <p>Deposit broken green glass at base of the alum. post.</p> <p>Drive a steel fence post, 6 ft. long, 3 ft. in the ground, 1 lk. N of cor.</p> <hr/> <p>S. 66°03' E., on line 3-2, Gladstone No. 2 Association Placer, Mineral Survey No. 1320.</p> <p>Gradually asc. W slope, over tundra.</p>
18.00	<p>End ascent; thence gradually desc. SE slope.</p>
45.962	<p>Cor. No. 2, Gladstone No. 2 Association Placer, identical with cor. No. 5, John Higgins Group Placer, Mineral Survey No. 1320, monumented with a fir post, 1 1/2 ft. long, 4 x 4 ins., firmly set, broken off flush with the ground, in an earth mound, 6 ft. diam., 2 ft. high, with the remaining portion of the fir post,</p>

Dependent Resurvey of Certain Boundaries
Of Certain Mineral Surveys within
T. 11 S., R. 35 W., Kateel River Meridian, Alaska

Chains	
	<p>1 1/2 ft. long, laying alongside, mkd. 5H 2G 1320, H5, and with illegible scribe marks; no accessories of record.</p> <p>At the corner point</p> <p>Set an alum. post, 30 ins. long, 2 1/2 ins. diam., 28 ins. in the ground, with alum. cap mkd.</p> <div data-bbox="824 533 1140 743" style="text-align: center;"> <p>MS 1320 GN2AP C2 C5 T 11 S R 35 W JHGP MS 1320</p> <p>1986</p> </div> <p>No accessories available.</p> <p>Deposit broken clear glass at base of the alum. post.</p> <p>Deposit remains of the original mkd. fir post alongside the alum. post.</p> <p>Drive a steel fence post, 6 ft. long, 3 ft. in the ground, 1 lk. N of cor.</p>
	<p>Thence with the record bearings and distances, as shown in the official record and omitted from this field note record, of lines 5-4, 4-3, and 3-2, John Higgins Group Placer, a portion of line 1-7, Bohemian Placer Mining Claim, and line 1-5, Tokio Placer Association, Mineral Survey No. 1320.</p> <p>From cor. No. 5, Tokio Placer Association, Mineral Survey No. 1320, monumented with a westerly leaning fir post, 4 ft. long, 4 x 4 ins., firmly set, extending 3 ft. above ground, mkd. in part T and 1320; no accessories of record.</p> <p>At the corner point</p> <p>Set an alum. post, 30 ins. long, 2 1/2 ins. diam., 27 ins. in the ground, with alum. cap mkd.</p> <div data-bbox="857 1520 1058 1730" style="text-align: center;"> <p>MS 1320 TPA C5 T 11 S R 35 W</p> <p>1986</p> </div> <p>No accessories available.</p> <p>Deposit broken green glass at base of the alum. post.</p> <p>Deposit the original mkd. fir post alongside the alum. post.</p>

Dependent Resurvey of Certain Boundaries
Of Certain Mineral Surveys within
T. 11 S., R. 35 W., Kateel River Meridian, Alaska

Chains	<p>Drive a steel fence post, 6 ft. long, 3 ft. in the ground, 1 lk. N of cor.</p> <p>S. 83°31' E., on line 5-4, Tokio Placer Association, Mineral Survey No. 1320.</p> <p>Over generally level tundra.</p>			
61.718	<p>Cor. No. 4, Tokio Placer Association, Mineral Survey No. 1320, monumented with an easterly leaning fir post, 3 1/2 ft. long, 4 x 4 ins., firmly set, extending 1 1/2 ft. above ground, in an earth mound, 2 ft. diam., 8 ins. high, mkd. 4T-1320 and E-2; no accessories of record.</p> <p>At the corner point</p> <p>Set an alum. post, 30 ins. long, 2 1/2 ins. diam., 28 ins. in the ground, with alum. cap mkd.</p> <div style="text-align: center;"> <table border="1" style="margin-left: auto; margin-right: auto;"> <tr><td>MS 1320</td></tr> <tr><td>TPA</td></tr> <tr><td>C4</td></tr> </table> <p style="margin-left: 20px;">T 11 S R 35 W</p> <p style="margin-left: 20px;">1986</p> </div> <p>No accessories available.</p> <p>Deposit broken green glass at base of the alum. post.</p> <p>Deposit the original mkd. fir post alongside the alum. post.</p> <p>Drive a steel fence post, 6 ft. long, 3 ft. in the ground, 1 lk. N of cor.</p> <p>From this point, U.S. Coast and Geodetic Survey triangulation station "ANVIL USE", bears N. 83°14'02" E. (forward bearing), 445.11 chs. dist., monumented with a brass tablet, 3 1/2 ins. diam., firmly cemented in the top of a large anvil shaped rock, not mkd.; no accessories of record.</p> <hr/> <p>Thence with the record bearings and distances, as shown in the official record and omitted from this field note record, of line 4-3, Tokio Placer Association, and a portion of line 1-6, Vancouver Association Placer, Mineral Survey No. 1320, to the closing cor. of secs. 7 and 12, on the E bdy. of the Tp., as described in the field note record of the concurrent survey of T. 11 S., R. 34 W.</p> <hr/> <p style="text-align: center;">Dependent Resurvey of a Portion of Mineral Survey No. 1292</p> <hr/> <p style="text-align: center;">(Restoring the 1920 survey by Irving McK. Reed)</p> <hr/> <p>From cor. No. 3, Bering Group Association, Mineral Survey No.</p>	MS 1320	TPA	C4
MS 1320				
TPA				
C4				

Dependent Resurvey of Certain Boundaries
Of Certain Mineral Surveys within
T. 11 S., R. 35 W., Kateel River Meridian, Alaska

Chains	
	<p>1292, identical with cor. No. 9, Wayno Association, Mineral Survey No. 1308, heretofore described.</p> <p>S. 14°26' E., on line 3-4, Bering Group Association, Mineral Survey No. 1292.</p> <p>Across a gradual W slope, over tundra with scattered willow brush to the W.</p>
30.563	<p>The closing cor. of secs. 3 and 34, on the E bdy. of Bering Group Association, Mineral Survey No. 1292, heretofore described.</p>
35.812	<p>Cor. No. 4, Bering Group Association, Mineral Survey No. 1292, monumented with a rotted fir post, 4 ft. long, 4 x 4 ins., loosely set, laying on the ground, in a dim earth mound, mkd. 4 1292 B and in part No 1 2; no accessories of record.</p> <p>At the corner point</p> <p>Set an alum. post, 30 ins. long, 2 1/2 ins. diam., 29 ins. in the ground, with alum. cap mkd.</p> <div style="text-align: center; margin: 10px 0;"> <p>MS 1292 BGA C4</p> <p>T 11 S R 35 W</p> <p>1986</p> </div> <p>No accessories available.</p> <p>Deposit broken clear glass at base of the alum. post.</p> <p>Deposit the original mkd. fir post alongside the alum. post.</p> <p>Drive a steel fence post, 6 ft. long, 3 ft. in the ground, 1 lk. N of cor.</p>
14.756	<p>N. 86°04' W., on line 4-5, Bering Group Association, Mineral Survey No. 1292.</p> <p>Gradually desc. W slope over tundra.</p> <p>Cor. No. 5, Bering Group Association, identical with cor. No. 2, O.K. Association Placer, Mineral Survey No. 1292, monumented with a northerly leaning fir post, 4 ft. long, 3 x 4 ins., firmly set, extending 2 ft. above ground, mkd. 5-1292-B and 2-1292-OK; no accessories of record.</p> <p>At the corner point</p> <p>Set an alum. post, 30 ins. long, 2 1/2 ins. diam., 27 ins. in the ground, with alum. cap mkd.</p>

Dependent Resurvey of Certain Boundaries
Of Certain Mineral Surveys within
T. 11 S., R. 35 W., Kateel River Meridian, Alaska

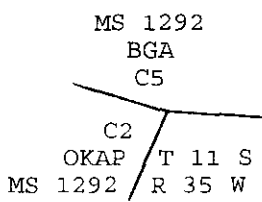
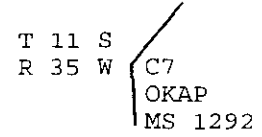
Chains	
	<div style="text-align: center;">  <p>MS 1292 BGA C5</p> <p>C2 OKAP / T 11 S MS 1292 / R 35 W</p> <p>1986</p> </div> <p>No accessories available.</p> <p>Deposit broken green glass at base of the alum. post.</p> <p>Deposit the original mkd. fir post alongside the alum. post.</p> <p>Drive a steel fence post, 6 ft. long, 3 ft. in the ground, 1 lk. N of cor.</p>
	<p>Thence with the record bearings and distances, as shown in the official record and omitted from this field note record, of lines 2-3 and 3-4, O.K. Association Placer, Mineral Survey No. 1292, lines 2-3 and 3-4, F Association Placer, lines 2-3, 3-4, and 4-1, E Association Placer, and lines 5-6 and 6-1, F Association Placer, Mineral Survey No. 1309, and lines 5-6 and 6-7, O.K. Association Placer, Mineral Survey No. 1292.</p>
	<p>From cor. No. 7, O.K. Association Placer, Mineral Survey No. 1292, monumented with a fir post, 1 1/2 ft. long, 4 x 6 ins., broken off flush with the ground, with the rotted and fragmented remaining portion of the fir post, 2 1/2 ft. long, laying alongside, mkd. in part 7 1292 O; no accessories of record.</p> <p>At the corner point</p> <p>Set an alum. post, 30 ins. long, 2 1/2 ins. diam., 28 ins. in the ground, with alum. cap mkd.</p> <div style="text-align: center;">  <p>T 11 S R 35 W } C7 OKAP MS 1292</p> <p>1986</p> </div> <p>No accessories available.</p> <p>Deposit broken clear glass at base of the alum. post.</p> <p>Deposit remains of the original mkd. fir post alongside the alum. post.</p> <p>Drive a steel fence post, 6 ft. long, 3 ft. in the ground, 1 lk. N of cor.</p> <p>N. 38°00' E., on line 7-1, O.K. Association Placer, Mineral Survey No. 1292.</p>

Dependent Resurvey of Certain Boundaries
Of Certain Mineral Surveys within
T. 11 S., R. 35 W., Kateel River Meridian, Alaska

Chains	
	Across a gradual increasing to moderate E slope, over tundra with scattered willow brush to the E.
38.176	The closing cor. of secs. 4 and 33, on the W bdy. of O.K. Association Placer, Mineral Survey No. 1292, heretofore described; thence across moderate E slope, through willow brush transitioning to tundra.
39.188	Cor. No. 1, O.K. Association Placer, identical with cor. No. 5, Nome Group Association Placer, Mineral Survey No. 1292, heretofore described.
<hr/> Dependent Resurvey of a Portion of Mineral Survey No. 1102 <hr/> (Restoring the 1913 survey by Arthur G. Blake) <hr/>	
	From cor. No. 1, New York Association Placer, on the E bdy. of May Association Placer, Mineral Survey No. 1102, heretofore described.
	S. 75°48' E., on line 1-2, New York Association Placer, Mineral Survey No. 1102.
	Gradually asc. a general W slope, over tundra.
7.416	The closing cor. of secs. 7 and 12, on the N bdy. of New York Association Placer, Mineral Survey No. 1102, heretofore described.
23.60	Creek, 10 lks. wide, course S. 45° W.
32.330	Cor. No. 2, New York Association Placer, Mineral Survey No. 1102, monumented with a fir post, 4 ft. long, 4 x 4 ins., extending 2 ft. above ground, in a dim earth mound, mkd. NY and 1102; no accessories of record.
	At the corner point
	Set an alum. post, 30 ins. long, 2 1/2 ins. diam., 28 ins. in the ground, with alum. cap mkd.
	T 11 S R 35 W <hr style="width: 10%; margin: 0 auto;"/> C2 NYAP MS 1102 1986
	No accessories available.
	Deposit broken clear glass at base of the alum. post.
	Deposit the original mkd. fir post alongside the alum. post.

Dependent Resurvey of Certain Boundaries
Of Certain Mineral Surveys within
T. 11 S., R. 35 W., Kateel River Meridian, Alaska

Chains	
	<p>Drive a steel fence post, 6 ft. long, 3 ft. in the ground, 1 lk. N of cor.</p>
	<p>Thence with the record bearings and distances, as shown in the official record and omitted from this field note record, of lines 2-3, 3-4, and 4-5, New York Association Placer, Mineral Survey No. 1102.</p>
	<p>From cor. No. 5, New York Association Placer, Mineral Survey No. 1102, monumented with a fir post, 2 ft. long, 4 x 4 ins., with fragments of red paint, broken off flush with the ground, with the remaining portion of the fir post, 2 ft. long, laying alongside, mkd. 5 1102 and N.Y.; no accessories of record.</p>
	<p>At the corner point</p>
	<p>Set an alum. post, 30 ins. long, 2 1/2 ins. diam., 28 ins. in the ground, with alum. cap mkd.</p>
	<p style="text-align: center;">MS 1102 NYAP C5</p>  <p style="text-align: center;">T 11 S R 35 W</p> <p style="text-align: center;">1986</p>
	<p>No accessories available.</p>
	<p>Deposit broken brown glass at base of the alum. post.</p>
	<p>Deposit the remains of the original mkd. fir post alongside the alum. post.</p>
	<p>Drive a steel fence post, 6 ft. long, 3 ft. in the ground, 1 lk. N of cor.</p>
	<p>N. 75°49' W., on line 5-6, New York Association Placer, Mineral Survey No. 1102.</p>
	<p>Over generally level tundra, with scattered, scrub willow.</p>
24.972	<p>The closing cor. of secs. 7 and 12, on the S bdy. of New York Association Placer, Mineral Survey No. 1102, heretofore described; thence gradually desc. NW slope over tundra.</p>
32.323	<p>Cor. No. 6, New York Association Placer, on the E bdy. of May Association Placer, Mineral Survey No. 1102, heretofore described.</p>

Dependent Resurvey of Certain Boundaries
Of Certain Mineral Surveys within
T. 11 S., R. 35 W., Kateel River Meridian, Alaska

Chains	
	<p>Dependent Resurvey of a Portion of Mineral Survey No. 1318</p> <hr/> <p>(Restoring the 1921 survey by Irving McK. Reed)</p> <hr/>
	<p>From the intersection of the S bdy. of Saga Placer Mine, Mineral Survey No. 1318, with the northern shore of Norton Sound, at a point described heretofore in the meanders of the shoreline of Norton Sound.</p>
	<p>From this point, an informational traverse point on the S bdy. of Saga Placer Mine, Mineral Survey No. 1318, described heretofore in the meanders of the shoreline of Norton Sound, bears S. 77°11' E., 10.34 chs. dist.; not monumented.</p>
	<p>N. 74°20' W., on a portion of line 2-3, Saga Placer Mine, Mineral Survey No. 1318.</p>
	<p>Over a gradually sloping sand and gravel beach, approximately 2 chs. wide.</p>
5.471	<p>True point for cor. No. 3, Saga Placer Mine, identical with the true point for cor. No. 2, Levi Placer, Mineral Survey No. 1318, at proportionate dist.; there is no remaining evidence of the original witness cor. to this cor.; not monumented due to the liability of destruction by ice and water action.</p> <hr/>
	<p>N. 18°13' E., on line 2-1, Levi Placer, identical with line 3-4, Saga Placer Mine, Mineral Survey No. 1318.</p>
	<p>Gradually asc. over sand and gravel beach.</p>
0.886	<p>Point for the original witness cor. to cor. No. 2, Levi Placer, identical with the point for the original witness cor. to cor. No. 3, Saga Placer Mine, Mineral Survey No. 1318; there is no remaining evidence of the original witness cor.; not remonumented due to the liability of destruction by ice and water action.</p>
1.50	<p>Leave beach, asc. moderately steep, partially escarped upland storm bank, 8 ft. high.</p>
1.75	<p>Top of storm bank; thence over generally level tundra.</p>
2.602	<p>Point selected for the witness cor. to cor. No. 2, Levi Placer, identical with the point selected for the witness cor. to cor. No. 3, Saga Placer Mine, Mineral Survey No. 1318.</p> <p>Set an alum. post, 30 ins. long, 2 1/2 ins. diam., 28 ins. in the ground, with alum. cap mkd.</p>

Dependent Resurvey of Certain Boundaries
Of Certain Mineral Surveys within
T. 11 S., R. 35 W., Kateel River Meridian, Alaska

Chains	
	<div data-bbox="812 289 1071 535" data-label="Diagram"> </div> <p data-bbox="876 504 950 535">1986</p> <p data-bbox="397 556 795 588">No accessories available.</p> <p data-bbox="397 609 1242 640">Deposit broken clear glass at base of the alum. post.</p> <p data-bbox="397 661 1323 724">Drive a steel fence post, 6 ft. long, 3 ft. in the ground, 1 lk. N of alum. post.</p> <p data-bbox="276 745 1404 913">8.652 Cor. No. 1, Levi Placer, identical with cor. No. 4, Saga Placer Mine, Mineral Survey No. 1318, on the S bdy. of Walden's Association Placer, Mineral Survey No. 512, monumented with a northwesterly leaning rotted fir post, 4 ft. long, 4 x 4 ins., extending 2 1/2 ft. above ground, mkd. 1-4-1318-L-S; no accessories of record.</p> <p data-bbox="397 934 706 966">At the corner point</p> <p data-bbox="397 987 1372 1050">Set an alum. post, 30 ins. long, 2 1/2 ins. diam., 28 ins. in the ground, with alum. cap mkd.</p> <div data-bbox="771 1060 1031 1281" data-label="Diagram"> </div> <p data-bbox="876 1249 950 1281">1986</p> <p data-bbox="397 1302 795 1333">No accessories available.</p> <p data-bbox="397 1354 1404 1417">Deposit broken brown glass and cast iron stove parts at base of the alum. post.</p> <p data-bbox="397 1438 1356 1470">Deposit the original mkd. fir post alongside the alum. post.</p> <p data-bbox="397 1491 1323 1554">Drive a steel fence post, 6 ft. long, 3 ft. in the ground, 1 lk. N of cor.</p> <hr/> <p data-bbox="397 1596 1404 1680">From the true point for cor. No. 2, Levi Placer, identical with the true point for cor. No. 3, Saga Placer Mine, Mineral Survey No. 1318, heretofore described.</p> <p data-bbox="397 1701 1404 1921">Thence with the record bearings and distances, as shown in the official record and omitted from this field note record, of line 2-3, Levi Placer, line 2-3, Saturday Claim Placer, line 3-4, Art Claim Placer, and line 2-3 and a portion of line 3-4, Morning Claim Placer, Mineral Survey No. 1318, line 2-3, Bay Claim Placer, Mineral Survey No. 1336, a portion of line 1-2 and lines 2-3 and 3-4, Odin Placer, and line 2-3, Freya Placer, Mineral Survey No. 1317, line 3-4, Sunshine Placer and line</p>

Dependent Resurvey of Certain Boundaries
Of Certain Mineral Surveys within
T. 11 S., R. 35 W., Kateel River Meridian, Alaska

Chains	<p>2-3, Star Placer, Mineral Survey No. 1842, line 3-4, Climax Claim Placer, line 4-5, Killarney Claim Placer, line 4-5, San Joaquin Claim Placer, line 3-4, Thor Placer, and line 3-4, The Spring Placer Claim, Mineral Survey No. 1319.</p> <hr/> <p>Dependent Resurvey of a Portion of Mineral Survey No. 1319</p> <hr/> <p>(Restoring the 1921 survey by Irving McK. Reed)</p> <hr/> <p>From cor. No. 1, The Spring Placer Claim, identical with cor. No. 2, Ajax Placer Mining Claim, and cor. No. 5, Alma Plauv Mine Placer, Mineral Survey No. 1319, monumented with a northeasterly leaning fir post, 4 ft. long, 4 x 4 ins., firmly set, extending 2 1/2 ft. above ground, mkd. 1 1319 S, 2 1319 AJ, and 5 1319 A; no accessories of record.</p> <p>At the corner point</p> <p>Set an alum. post, 30 ins. long, 2 1/2 ins. diam., 28 ins. in the ground, with alum. cap mkd.</p> <div style="text-align: center;"> <p>MS 1319 APMP C5 C2 C1 APMC TSPC MS 1319 MS 1319</p> </div> <p>1986</p> <p>No accessories available.</p> <p>Deposit broken green glass at base of the alum. post.</p> <p>Deposit the original mkd. fir post alongside the alum. post.</p> <p>Drive a steel fence post, 6 ft. long, 3 ft. in the ground, 1 lk. N of cor.</p> <p>Located on S edge of old placer workings and N edge of tundra, edge bears E and W.</p> <p>S. 0°46' E., on line 1-4, The Spring Placer Claim, identical with line 2-3, Ajax Placer Mining Claim, Mineral Survey No. 1319.</p> <p>Over generally level tundra.</p> <p>19.509 Point selected for the witness cor. to cor. No. 4, The Spring Placer Claim, identical with the point selected for the witness cor. to cor. No. 3, Ajax Placer Mining Claim, and the point selected for the witness cor. to cor. No. 6, Sea Shore Claim Placer, Mineral Survey No. 1319.</p> <p>Set an alum. post, 30 ins. long, 2 1/2 ins. diam., 28 ins. in the ground, with alum. cap mkd.</p>
--------	--

Dependent Resurvey of Certain Boundaries
Of Certain Mineral Surveys within
T. 11 S., R. 35 W., Kateel River Meridian, Alaska

Chains	
	<p style="text-align: center;">1986</p>
	No accessories available.
	Deposit broken green glass at base of the alum. post.
	Drive a steel fence post, 6 ft. long, 3 ft. in the ground, 1 lk. N of alum. post.
	From this point, U.S. Coast and Geodetic Survey triangulation station "HONK", bears S. 72°19'16" E. (forward bearing), 98.43 chs. dist., monumented with an iron pipe, 1 1/2 ins. diam., firmly set, extending 8 ins. above ground, with brass tablet welded on top, 3 1/2 ins. diam., mkd. HONK 1969; no accessories of record.
20.45	Edge of tundra; thence descend escarped, upland storm bank, 10 ft. high.
20.509	True point for cor. No. 4, The Spring Placer Claim, identical with the true point for cor. No. 3, Ajax Placer Mining Claim, and the true point for cor. No. 6, Sea Shore Claim Placer, Mineral Survey No. 1319, at record bearing and dist. from cor. No. 1, The Spring Placer Claim, identical with cor. No. 2, Ajax Placer Mining Claim, and cor. No. 5, Alma Plauv Mine Placer, Mineral Survey No. 1319; there is no remaining evidence of the original cor.; not remonumented due to the liability of destruction by unstable ground conditions and sloughing.
	S. 0°46' E., on a portion of line 6-7, Sea Shore Claim Placer, Mineral Survey No. 1319.
	Continue descent of escarped, upland storm bank, 10 ft. high.
0.20	Base of storm bank; thence desc. gradual sand and gravel beach.
1.667	Point for the original witness cor. to cor. No. 7, Sea Shore Claim Placer, Mineral Survey No. 1319, at record bearing and dist. from the true point for cor. No. 4, The Spring Placer Claim, identical with the true point for cor. No. 3, Ajax Placer Mining Claim, and cor. No. 6, Sea Shore Claim Placer, Mineral Survey No. 1319; there is no remaining evidence of the original cor.; not remonumented due to the liability of destruction by ice and water action.
2.268	Intersect the northern shore of Norton Sound, at a point described heretofore in the meanders of the shoreline of Norton Sound; not monumented due to the liability of destruction by ice and water action.

Dependent Resurvey of Certain Boundaries
Of Certain Mineral Surveys within
T. 11 S., R. 35 W., Kateel River Meridian, Alaska

Chains	
	<p>From the intersection of the W bdy. of Sea Shore Claim Placer, Mineral Survey No. 1319, with the northern shore of Norton Sound, at a point described heretofore in the meanders of the shoreline of Norton Sound.</p> <p>N. 9°38' E., on a portion of line 8-1, Sea Shore Claim Placer, Mineral Survey No. 1319.</p> <p>Gradually asc. over sand and gravel beach.</p>
1.235	<p>Point for the original witness cor. to cor. No. 8, Sea Shore Claim Placer, Mineral Survey No. 1319, at record bearing and dist. from cor. No. 4, Lakeside Placer Claim, identical with cor. No. 2, French Bench Association Placer Mining Claim, and cor. No. 1, Sea Shore Claim Placer, Mineral Survey No. 1319; there is no remaining evidence of the original cor.; not remonumented due to the liability of destruction by ice and water action.</p>
2.50	<p>Leave beach; thence asc. upland, escarped storm bank, 10 ft. high.</p>
2.65	<p>Top of storm bank; thence asc. a moderate steep SW slope, over tundra.</p>
2.900	<p>Point selected for a witness point.</p> <p>Set an alum. post, 30 ins. long, 2 1/2 ins. diam., 28 ins. in the ground, with alum. cap mkd.</p> <p style="text-align: center;">WP</p> <p style="text-align: center;">T 11 S / R 35 W / SSCP / MS 1319</p> <p style="text-align: center;">1986</p> <p>No accessories available.</p> <p>Deposit broken brown glass at base of the alum. post.</p> <p>Drive a steel fence post, 6 ft. long, 3 ft. in the ground, 1 lk. N of alum. post.</p>
2.950	<p>Cor. No. 4, Lakeside Placer Claim, identical with cor. No. 2, French Bench Association Placer Mining Claim, and cor. No. 1, Sea Shore Claim Placer, Mineral Survey No. 1319, heretofore described.</p> <p>From this point, U.S. Coast and Geodetic Survey triangulation station "TART", bears N. 78°20' W., 19.75 chs. dist., monumented with an iron pipe, 1 1/2 ins. diam., firmly set, extending 8 ins. above ground, with brass tablet welded on top, 3 1/2 ins. diam., mkd. TART 1969; referenced as shown in the published record.</p> <hr/> <p>Thence with the record bearings and distances, as shown in the official record and omitted from this field note record, of line 2-3, French Bench Association Placer Mining Claim, line</p>

287

Dependent Resurvey of Certain Boundaries
Of Certain Mineral Surveys within
T. 11 S., R. 35 W., Kateel River Meridian, Alaska

Chains	
	<p>Deposit the mkd. fir post alongside the alum. post.</p> <p>Drive a steel fence post, 6 ft. long, 3 ft. in the ground, 1 lk. N of cor.</p> <p>S. 13°47' W., on a portion of line 4-3, Lone Placer Claim, identical with a portion of line 1-2, Saga Placer Mine, Mineral Survey No. 1318.</p> <p>Over generally level tundra.</p>
4.677	<p>Point for a witness point.</p> <p>Set an alum. post, 30 ins. long, 2 1/2 ins. diam., 28 ins. in the ground, with alum. cap mkd.</p> <p style="text-align: center;">WP</p> <p style="text-align: center;">MS 1318 / MS 1318 SPM / LPC</p> <p style="text-align: center;">1986</p> <p>No accessories available.</p> <p>Deposit broken green glass at base of the alum. post.</p> <p>Drive a steel fence post, 6 ft. long, 3 ft. in the ground, 1 lk. N of cor.</p> <p>Located 0.12 chs. W from a grassed drain, 25 lks. wide, drains S. 30° W.</p>
6.50	Descend steep upland storm bank, 10 ft. high.
6.70	End steep descent; thence gradually desc. sand and gravel beach.
6.827	Point for the original witness cor. to cor. No. 3, Lone Placer Claim, identical with the point for the witness cor. to cor. No. 2, Saga Placer Mine, Mineral Survey No. 1318, at proportionate dist., there is no remaining evidence of the original cor.; not monumented due to the liability of destruction by ice and high water.
7.541	<p>Intersect northern shore of Norton Sound, at a point described heretofore in the meanders and informational traverse of the shoreline of Norton Sound.</p> <p>From the intersection point, the original true point for cor. No. 3, Lone Placer Claim, identical with the true point for cor. No. 2, Saga Placer Mine, Mineral Survey No. 1318, bears S. 13°47' W., 0.318 chs. dist., at proportionate dist.; falls in Norton Sound.</p>

288

Township 11 South, Range 35 West
Kateel River Meridian, Alaska

Chains

From the closing cor. of secs. 7 and 12, on the N bdy. of Winterset Association Placer, Mineral Survey No. 1828, as described in the field note record of the concurrent survey of T. 11 S., R. 34 W.

Thence with the record bearings and distances, as shown in the official record and omitted from this field note record, of a portion of line 3-2 and line 2-1, Winterset Association Placer, and a portion of line 2-1, Polk Association Placer, Mineral Survey No. 1828, to the closing cor. of secs. 13 and 18, on the E bdy. of the Tp., as described in the field note record of the concurrent survey of T. 11 S., R. 34 W.

General Description

The land encompassed in this survey is located approximately four miles westerly from the original Nome townsite. The land is generally level to gently rolling open tundra, with a few foothills in the extreme northern portion of the township. Scatterings of scrub willow was found in the wetter, better drained areas, as well as in the topographically protected areas where alder was also found. No timber.

The Penny River, flowing southwesterly through the township, is the major drainage. Bowhead Creek drains the northwestern portion southwesterly into the Cripple River. Sunset Creek drains the northeastern portion southeasterly into the Snake River and is entirely encompassed by mineral surveys within this township. Norton Sound off the Bering Sea, borders the southern portion of the township. All waters meandered and informationally traversed in this survey are influenced by the tides.

The Nome-Teller Road, a maintained gravel road, traverses the northeastern portion of the township. An ever changing trail on the beach of Norton Sound traverses the entire township.

Most of the gold mining activity at the turn of the century is no longer taking place; none of the old mining ditches were observed being used. The majority of the old building improvements and mining equipment have been removed from the land or deteriorated beyond recognition. Almost all mine shafts have caved and are growing over with vegetation. No permanent inhabitants were found in the township.

Aluminum posts were used in lieu of iron posts due to transportation costs. Because of a lack of available accessories, memorials such as glass were oft deposited and steel fence posts driven; the soil generally was not sufficiently firm or practical for pits.

Reindeer grazing was the only agricultural activity noted.

UNITED STATES
DEPARTMENT OF THE INTERIOR
BUREAU OF LAND MANAGEMENT

FIELD ASSISTANT

Norman H. Frank

Surveying Technician

CERTIFICATE OF SURVEY

I, Michael D. Wilson, Cadastral Surveyor, HEREBY CERTIFY upon honor that, in pursuance of supplemental special instructions No. 2 bearing date of the 1st day of April, 1985, I have dependently resurveyed the north and west boundaries, surveyed the meanders and an informational traverse of the shoreline of Norton Sound and the banks of the Penny River, and dependently resurveyed certain portions of certain Mineral Surveys within Township 11 South, Range 35 West, Kateel River Meridian, in the State of Alaska, which is represented in the foregoing field notes as having been executed by me and under my direction; and that said survey has been made in strict conformity with said special instructions, the Manual of Instructions for the Survey of the Public Lands of the United States, and in the specific manner described in the foregoing field notes.

24 April 1998
(Date)

Michael D. Wilson
(Cadastral Surveyor)

CERTIFICATE OF APPROVAL

BUREAU OF LAND MANAGEMENT
Anchorage, Alaska

The foregoing field notes of the survey described in the Certificate of Survey above, executed by Michael D. Wilson, Cadastral Surveyor, Cadastral Surveyor, having been critically examined and found correct, are hereby approved.

April 27, 1998
(Date)

Jeremy D. Imbertson
(Deputy State Director for
Acting Cadastral Survey, Alaska)