

TOWNSHIP No. 17 NORTH, RANGE No. 1 EAST OF THE SEWARD MERIDIAN, ALASKA.

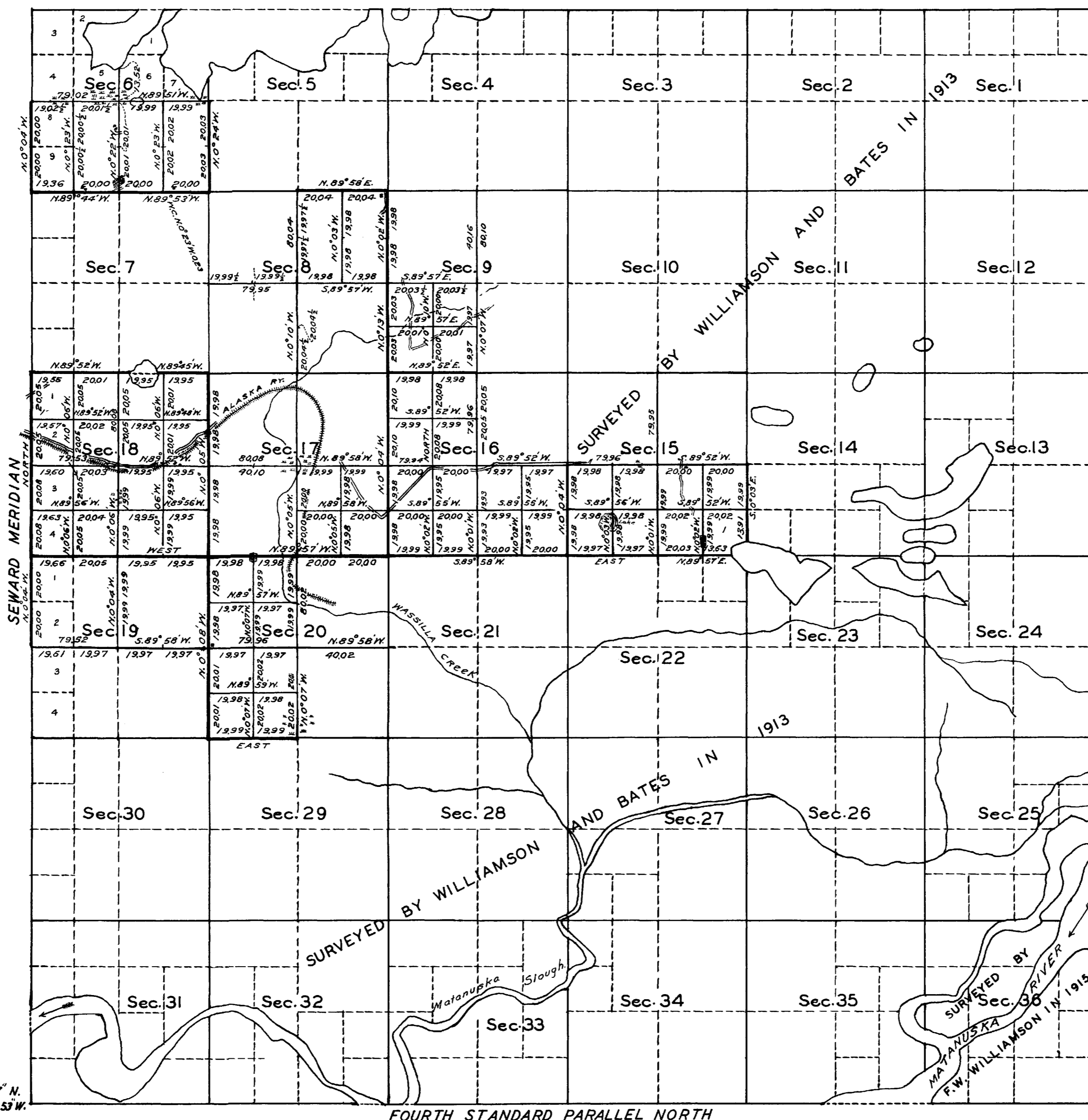

See Executive Order No. 6957 withdrawing for classification purposes

- T. 17 N., Rs. 1, 2 and 3 E.
- T. 18 N., Rs. 1, 2 and 3 E.
- T. 19 N., Rs. 1 and 2 E.
- T. 17 N., Rs. 1 and 2 W.
- T. 18 N., R. 1 W.

Amended by Executive Orders Nos. 7017, 7416, 8372 and 9022 and Public Land Orders Nos. 79, 119 and 272.

Shore space restoration No. 3, dated March 21, 1921, restored to entry lands surrounding or abutting on lakes in this township.

It does not, however, affect creeks, estuaries or waterways connecting said lakes with the sea, where such connections are or may be runways for sea going fish to and from spawning grounds

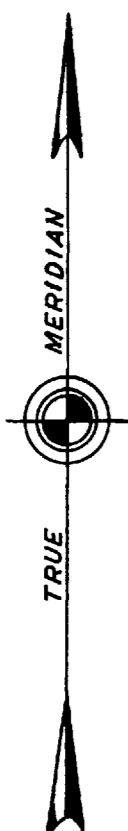

LATITUDE 61° 30' 37" N.
LONGITUDE 149° 21' 53" W.

SCALE: 40 CHAINS TO AN INCH

MEAN MAGNETIC DECLINATION 28° 00' E.

| LINES DESIGNATED | BY WHOM SURVEYED | GROUP | | MILEAGE | | WHEN SURVEYED | |
|-------------------------|--------------------------|-------|----------------|---------|-------|----------------|----------------|
| | | No. | DATE | MLS. | GHS. | BEGUN | COMPLETED |
| EXTERIOR OF SECTIONS | FLOYD G. BETTS, U.S.G.E. | 50 | APRIL 11, 1935 | 14 | 25.27 | APRIL 26, 1935 | SEPT. 14, 1935 |
| SUBDIVISION OF SECTIONS | " " " | " | " " " | 30 | 6.75 | " " " | " " " |

FOURTH STANDARD PARALLEL NORTH

Office of THE Supervisor of Surveys
Denver, Colorado, May 6, 1937
The above plat of Township No. 17 North, Range No. 1 East of the Seward Meridian, Alaska is strictly conformable to the field notes of the survey thereof which have been examined and approved.

Wm. A. Dorman
Supervisor of Surveys

UNITED STATES
DEPARTMENT OF THE INTERIOR
GENERAL LAND OFFICE
Washington, D. C., FEBRUARY 11, 1938.
The survey represented by this plat having been correctly executed in accordance with the requirements of law and the regulations of this office, is hereby accepted.

Antoinette F. ...
Assistant Commissioner

Subdivision of Secs. in T. 17 N., R. 1 E., Seward Meridian

Chains

$$\begin{array}{r} \text{W } 1/16 \\ \hline \text{S } 9 \\ \text{S } 16 \end{array}$$

1935

from which

A spruce, 12 ins. diam., bears S. 26° E., 10 lks. dist.,
mkd. W 1/16 S 16 BT.

A birch, 8 ins. diam., bears S. 36° E., 35 lks. dist.,
mkd. W 1/16 S 16 BT.

39.96 The $\frac{1}{4}$ sec. cor. bet. secs. 9 and 16, which is an iron post
1 in. diam., 12 ins. above ground, firmly set, marked
and witnessed as described in the official record.

Thence

S. $0^{\circ}01'$ E., on a random line, through the middle of sec.
16.

40.10 Set temp. C $\frac{1}{4}$ sec. cor.

79.96 Intersect the $\frac{1}{4}$ sec. cor. bet. secs. 16 and 21.

From the $\frac{1}{4}$ sec. cor. bet. secs. 16 and 17.

N. $89^{\circ}52'$ E., on a random line, through the middle of sec.
16.

40.00 Intersect the temp. C. $\frac{1}{4}$ sec. cor.

79.94 Intersect the $\frac{1}{4}$ sec. cor. bet. secs. 15 and 16. Thence

S. $89^{\circ}52'$ W., on true E. and W. center line of the Sec.

Over level land, through scattering timber and undergrowth
south of road from Matanuska to Wasilla.

19.97 Set an iron post, 3 ft. long, 1 in. diam., 27 ins. in the
ground, for the center E. 1/16 sec. cor., with brass
cap mkd.

$$\begin{array}{r} \text{E } 1/16 \\ \hline \text{C } \text{S } 16 \text{ C} \\ 1935 \end{array}$$

from which

A birch, 8 ins. diam., bears S. $48\frac{1}{2}^{\circ}$ E., 70 lks. dist.
mkd. CE 1/16 S 16 BT.

A birch, 12 ins. diam., S. $57\frac{1}{2}^{\circ}$ W., 65 lks. dist.,

Subdivision of Secs. in T. 17 N., R. 1 E., Seward Meridian

Chains

mkd. CE 1/16 S 16 BT.

33.50 Road, bears E. and SW.

39.94 The temp. C. $\frac{1}{4}$ sec. cor.

59.94 Set an iron post, 3 ft. long, 1 in. diam., 27 ins. in the ground, for the center W. 1/16 sec. cor., with brass cap mkd.

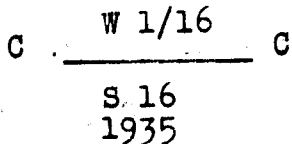

from which

A birch, 10 ins. diam., bears N. 6° W., 21 $\frac{1}{2}$ lks. dist., mkd. CW 1/16 S 16 BT.

A birch, 10 ins. diam., bears N. 43° W., 14 $\frac{1}{4}$ lks. dist., mkd. CW 1/16 S 16 BT.

67.00 Asc. 55 ft. over SE. slope.

72.00 Over rolling land.

79.94 The $\frac{1}{4}$ sec. cor. bet. secs. 16 and 17.

Land, level and rolling.

Soil, sandy loam, 1st. rate.

Timber, spruce, birch and cottonwood.

Undergrowth, berry bushes, alder and willow.

From the $\frac{1}{4}$ sec. cor. bet. secs. 16 and 21.

N. 0° 01' W., on true N. and S. center line of sec. 16.

Over level land, through dense timber and undergrowth.

19.93 Set an iron post, 3 ft. long, 1 in. diam., 27 ins. in the ground, for the center S. 1/16 sec. cor., with brass cap mkd.

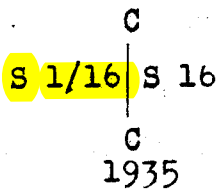

from which

A spruce, 9 ins. diam., bears S. 20° E., 12 lks. dist., mkd. CS 1/16 S 16 BT.

A spruce, 8 ins. diam., bears N. 20° E., 16 lks. dist.,

Subdivision of Secs. in T. 17 N., R. 1 E., Seward Meridian

| | |
|--------|--|
| Chains | mkd. CS 1/16 S 16 BT. |
| 28.00 | Ascend 30 ft. over S. slope to top of bench. |
| 32.00 | Top ascent over level land. |
| 37.90 | Road, bears E. and W. |
| 39.86 | The temp. C. $\frac{1}{4}$ sec. cor. Set an iron post, 3 ft. long, 1 in. diam., 28 ins. in the ground, for the C. $\frac{1}{4}$ sec. cor., with brass cap mkd. C $\frac{1}{4}$ S 16 1935 from which A spruce, 12 ins. diam., bears N. 28° E., 30 lks. dist., mkd. C $\frac{1}{4}$ S 16 BT. A birch, 10 ins. diam., bears S. 58° E., 27 $\frac{1}{2}$ lks. dist., mkd. C $\frac{1}{4}$ S 16 BT. |
| 45.50 | Land, becomes rolling. |
| 59.91 | Set an iron post, 3 ft. long, 1 in. diam., 24 ins. in the ground, for the center N. 1/16 sec. cor., with brass cap mkd. C N 1/16 S 16 C 1935 from which A cottonwood, 6 ins. diam., bears S. 70° W., 22 lks. dist., mkd. CN 1/16 S 16 BT. A birch, 20 ins. diam., bears N. 30° W., 32 lks. dist., mkd. CN 1/16 S 16 BT. |
| 61.50 | Land becomes broken. |
| 79.96 | The $\frac{1}{4}$ sec. cor. bet. secs. 9 and 16. Land, rolling and broken. Soil, sandy loam, 1st. rate. Timber, spruce, birch, and cottonwood. Undergrowth, berry bushes, willow and alder. |
| | ----- Subdivision of the SE. $\frac{1}{4}$ sec. 16. ----- From the center S. 1/16 sec. cor. |

Subdivision of Secs. in T. 17 N., R. 1 E., Serard Meridian

| | |
|--------|---|
| Chains | N. 89°55' E., on a random line, through the middle of the SE. $\frac{1}{4}$ sec. 16. |
| 39.98 | Intersect the S. 1/16 sec. cor. bet. secs. 15 and 16. Thence S. 89°55' W., on true center line of the SE. $\frac{1}{4}$ sec. 16. Over level land, through dense timber and undergrowth. |
| 19.99 | Set temp. SE. 1/16 sec. cor. |
| 39.98 | The center S. 1/16 sec. cor. Land, level. Soil, sandy loam, 1st. rate. Timber, spruce, birch and cottonwood. Undergrowth, berry bushes, willow and alder. |
| | ----- From the center E. 1/16 sec. cor, S. 0°02' E., on a random line, through the middle of the SE. $\frac{1}{4}$ sec. 16. |
| 19.95 | Intersect the temp. SE. 1/16 sec. cor. |
| 39.90 | Intersect the temp. E. 1/16 sec. cor. bet. secs. 16 and 21 Thence N. 0°02' W., on true center line of the SE. $\frac{1}{4}$ of Sec. 16. Over level land, through dense timber and undergrowth. |
| 19.95 | The temp. SE. 1/16 sec. cor. Set an iron pipe, 3 ft. long, 1 in. diam., 27 ins. in the ground, for the SE. 1/16 sec. cor. mkd. SE 1/16 S 16 on NW. side, from which A spruce, 8 ins. diam., bears S. 20° E., 15 lks. dist., mkd. SE 1/16 S 16 BT. A spruce, 8 ins. diam., bears S. 60° W., 20 lks. dist., mkd. SE 1/16 S 16 BT. |
| 39.90 | The center E. 1/16 sec. cor. Land, level. Soil, sandy loam, 1st. rate. Timber, spruce, birch and cottonwood. Undergrowth, berry bushes, alder and willow. |