

SURVEYED TOWNSHIP 17 NORTH RANGE 1 EAST OF THE SEWARD MERIDIAN, ALASKA

STATUS OF PUBLIC DOMAIN
LAND AND MINERAL TITLES

MTP

FOR ORDERS EFFECTING DISPOSAL OR USE OF UN-IDENTIFIED LANDS WITHDRAWN FOR CLASSIFICATION MINERALS, WATER AND/OR OTHER PUBLIC PURPOSES REFER TO INDEX OF MISCELLANEOUS DOCUMENTS.

Sale and Use authorized by Act of Cong 10/17/1940

PL 92-203 Wd/ AA6661, Lds W/1 AA6661-C

PLO 5184 Wd/ CI affects Lds/Interests not conveyed

AA57929 Iditarod National Historic Trail affects this Tp

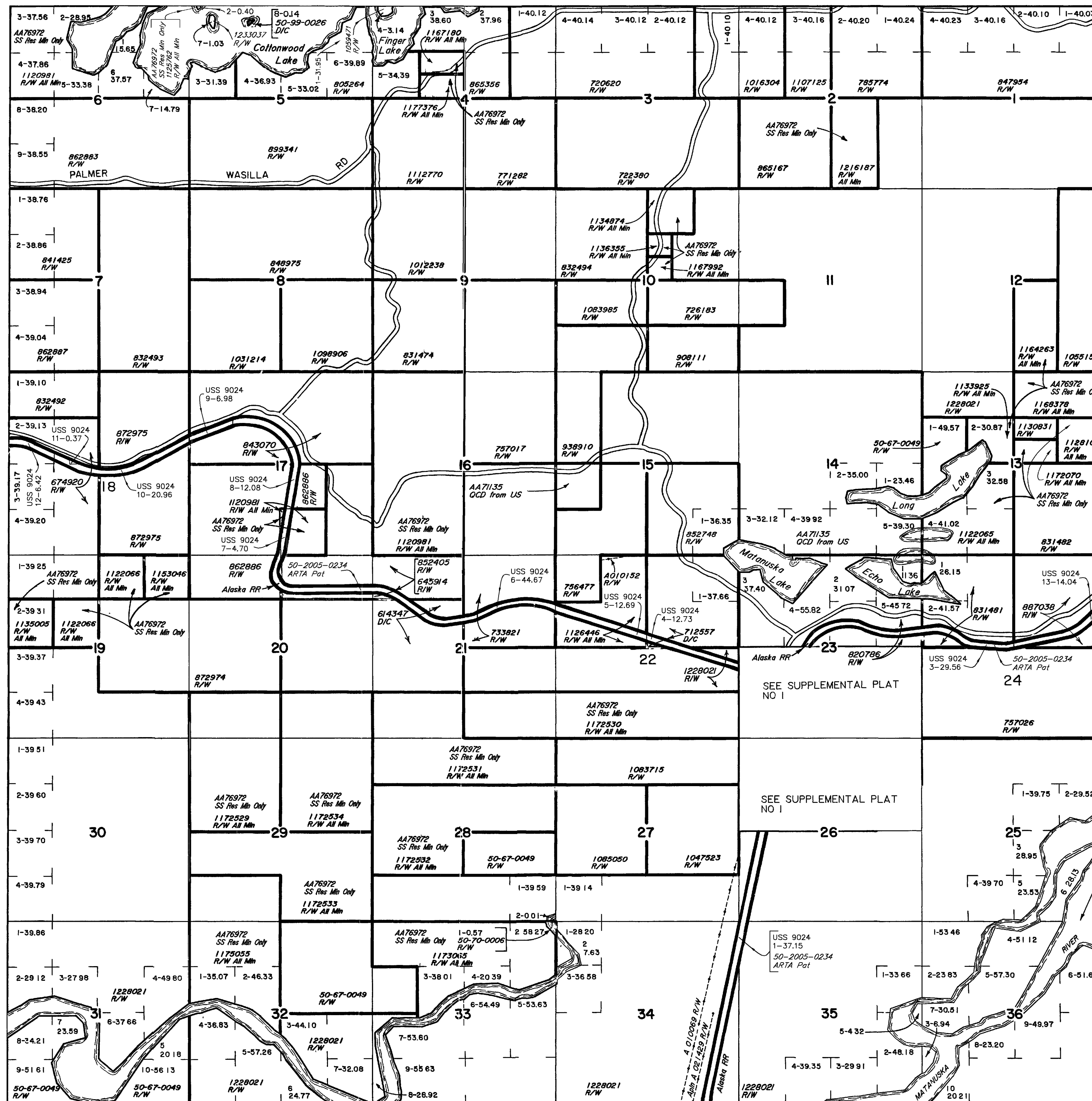

Lat 61°36'00.338"N
Long 149°10'33.007"W

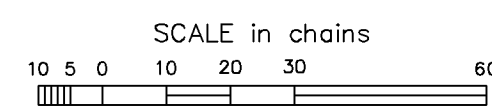

WARNING:
This plat is the Bureau's Record of Title, and should be used only as a graphic display of the township survey data. Records hereon do not reflect title changes which may have been effected by lateral movements of rivers or other bodies of water. Refer to the cadastral surveys for official survey information.

CURRENT TO	Sew Mer
9-25-2006	T 17 N
	R 1 E

PV

SURVEYED TOWNSHIP 17 NORTH RANGE 1 EAST OF THE SEWARD MERIDIAN, ALASKA

STATUS OF PUBLIC DOMAIN
LAND AND MINERAL TITLES

**MTP SUPPL S $\frac{1}{2}$ of SEC
23 & N $\frac{1}{2}$ of SEC 26**

NO 1

FOR ORDERS EFFECTING DISPOSAL OR USE OF UN-IDENTIFIED LANDS WITHDRAWN FOR CLASSIFICATION MINERALS, WATER AND/OR OTHER PUBLIC PURPOSES REFER TO INDEX OF MISCELLANEOUS DOCUMENTS.

Sale and Use authorized by Act of Cong 10/17/1940

PL 92-203 Wd AA6661, Lds W/ AA6661-C

PL 0 5184 Wd CI affects Lds/Interests not conveyed

AA57929 Iditarod National Historic Trail affects this Tp

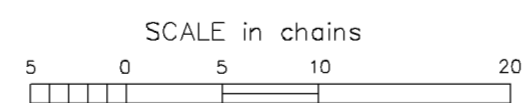
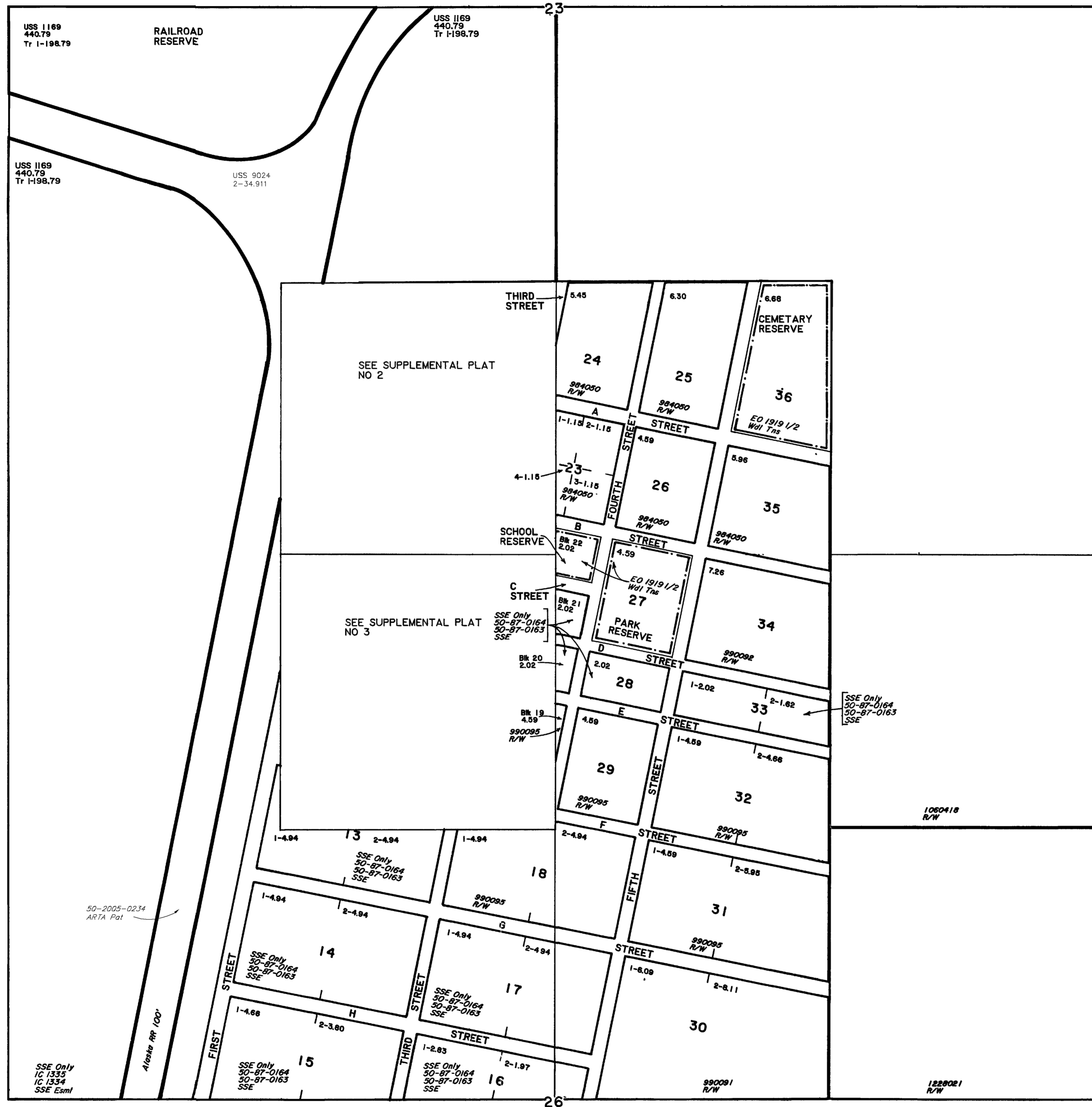

WARNING:
This plot is the Bureau's Record of Title, and should be used only as a graphic display of the township survey data. Records hereon do not reflect title changes which may have been effected by lateral movements of rivers or other bodies of water. Refer to the cadastral surveys for official survey information.

CURRENT TO	
9-27-2013	

NO 1
Sew Mer
T 17 N
R 1 E

SURVEYED TOWNSHIP 17 NORTH RANGE 1 EAST OF THE SEWARD MERIDIAN, ALASKA

STATUS OF PUBLIC DOMAIN
LAND AND MINERAL TITLES

**MTP SUPPL
SE 1/4 SW 1/4 OF SEC 23**

NO 2

FOR ORDERS EFFECTING DISPOSAL OR USE OF UN-IDENTIFIED LANDS WITHDRAWN FOR CLASSIFICATION MINERALS, WATER AND/OR OTHER PUBLIC PURPOSES REFER TO INDEX OF MISCELLANEOUS DOCUMENTS.

Sale and Use authorized by Act of Cong 10/17/1940

PL 92-203 Wd/ AA6661, Lds W/1 AA6661-C

PLO 5184 Wd/ CI affects Lds/Interests not conveyed

AA57929 Iditarod National Historic Trail affects this Tp

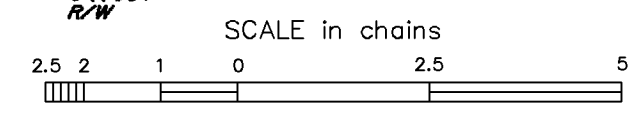

WARNING: This plot is the Bureau's Record of Title, and should be used only as a graphic display of the township survey data. Records hereon do not reflect title changes which may have been effected by lateral movements of rivers or other bodies of water. Refer to the cadastral surveys for official survey information.

CURRENT TO	
9-25-2006	

NO 2
Sew Mer
T 17 N
R 1 E
PV

SURVEYED TOWNSHIP 17 NORTH, RANGE 1 EAST OF THE SEWARD MERIDIAN, ALASKA

STATUS OF PUBLIC DOMAIN
LAND AND MINERAL TITLES
MATANUSKA TOWNSITE
SUPPL NO2 NE 1/4 NW 1/4
SEC 26

NO 3

INDEX TO SEGREGATED TRACTS				
TRACT NO	ORIGINAL SURVEY			
	T	R	SEC	SUBDIVISION

FOR ORDERS EFFECTING DISPOSAL OR USE OF UNIDENTIFIED LANDS WITHDRAWN FOR CLASSIFICATION, MINERALS, WATER AND/OR OTHER PUBLIC PURPOSES, REFER TO INDEX OF MISCELLANEOUS DOCUMENTS.

Sale & Use authorized by Act of Cong 10/17/1940
Modified by PLO 953

PL 92-203 Wdl AA666l Lds W/ AA666l-C

PLO 5184 Wdl Cl affects Lds/Interests not conveyed

* Excl Ak RR R/W (AA55130)



USS 1169
440.79
Tr 1-198.79
RAILROAD RESERVE

* SSE Only
IC 1335
IC 1334
SSE Esmt

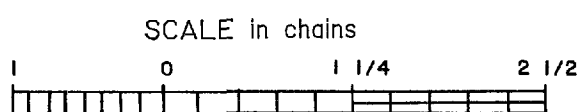

WARNING STATEMENT
This plat is the Bureau's Record of Title, and should be used only as a graphic display of the township survey data. Records hereon do not reflect title changes which may have been effected by lateral movements of rivers or other bodies of water. Refer to the cadastral surveys for official survey information.

CURRENT TO	IDIT,	Sew Mer
3-2-2000		T 17 N
		R 1 E

NO 3