

VICINITY MAP

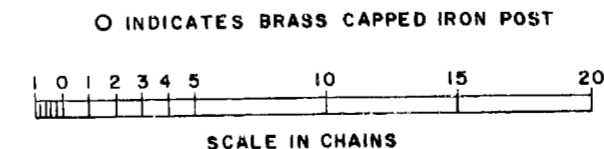
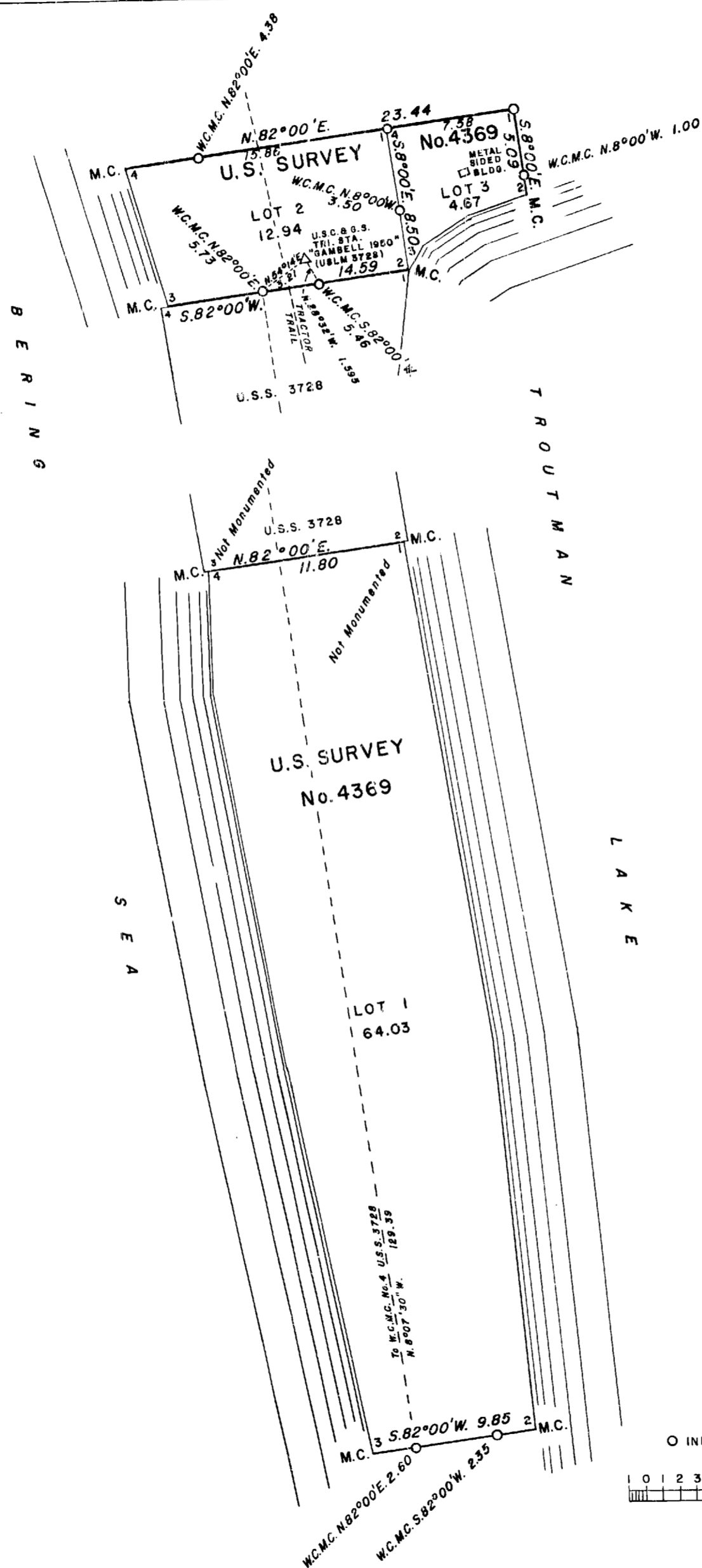

**U.S. SURVEY
No. 4369, ALASKA**

EMBRACING
LOTS 1, 2, and 3
LOCATED
ON THE BERING SEA
APPROXIMATELY ONE-QUARTER MILE SOUTH
OF THE NATIVE VILLAGE
OF GAMBELL, ALASKA
ON THE NORTHWEST TIP
OF SAINT LAWRENCE ISLAND

GEOGRAPHIC POSITION
AT WITNESS MEANDER CORNER NO. 3, LOT 2
LATITUDE 63°46'28.52" N., LONGITUDE 171°44'11.28" W.

AREA: 81.64 ACRES

SURVEYED BY:
ROBERT D. BAGETT, SUPERVISORY CADASTRAL SURVEYOR
JULY 13 AND 14, 1966

Under Special Instructions
Dated December 28, 1964
Approved December 31, 1964

UNITED STATES DEPARTMENT OF THE INTERIOR
BUREAU OF LAND MANAGEMENT
Washington, D. C. March 22, 1968

This plat is strictly conformable to the approved field notes, and the survey, having been correctly executed in accordance with the requirements of law and the regulations of this Bureau, is hereby accepted.

For the Director

R. L. Brown

Chief, Division of Engineering

ORIGINAL

Form 9180-6
(April 1965)
(formerly 4-679)

UNITED STATES
DEPARTMENT OF THE INTERIOR
BUREAU OF LAND MANAGEMENT

173

FIELD NOTES

OF

U.S. SURVEY NO. 4369

EMBRACING LOTS 1 THROUGH 3

SITUATED

ON THE BERING SEA

APPROXIMATELY 1/2 MILE SOUTH OF

THE NATIVE VILLAGE OF GAMBELL

ON THE NORTHWEST TIP OF SAINT LAWRENCE ISLAND

IN GEOGRAPHIC POSITION

LATITUDE 63° 46' 28.52" N., LONGITUDE 171° 44' 11.28" W.

AT WITNESS MEANDER CORNER NO. 3, LOT 2

Of the _____ Meridian,

In the State of _____ ALASKA _____

EXECUTED BY

ROBERT D. BAGETT, SUPERVISORY CADASTRAL SURVEYOR

Under special instructions dated DECEMBER 28, 19 64, which provided for the surveys

included under U.S. SURVEY Number 4369, approved DECEMBER 31, 1964,

and assignment instructions dated JUNE 24, 19 66.

Survey commenced JULY 13, 19 66

Survey completed JULY 14, 19 66

U.S. SURVEY NO. 4369

CHAIN

This survey was commenced on July 13, 1966, and was executed in accordance with specifications as set forth in the Manual of Surveying Instructions, 1947, and the Special Instructions dated December 28, 1964.

The iron posts, 2½ inches diameter, referred to in these notes, are filled with concrete.

The azimuth of all lines was determined by sustained angulation from line 1-4, U.S. Survey No. 3728, located South and adjacent to Lot 2. This bearing was further substantiated by sustained angulation from the forward bearing from U.S. Coast and Geodetic Survey triangulation station "GAMBELL" to "HOOP".

The geographic position of witness meander corner No. 3, as determined by connection to the U.S. Coast and Geodetic Survey triangulation network, is Latitude 63° 46' 28.52" North, Longitude 171° 44' 11.28" West.

The magnetic declination was not measured. Information obtained from recent mapping sources indicates an average value of 12° East.

LOT 1

Begin at point for meander cor. No. 1, Lot 1, located on the W. shore of Troutman (Navvook) Lake.

Not monumented due to liability of destruction by ice and high water.

True point for meander cor. No. 2, U.S. Survey No. 3728, bears N. 82° 00' E., 0.12 chs. dist. and now falls in Troutman Lake.

Thence with the meanders of the W. shore of Troutman Lake along a gently sloping gravel beach through short grasses.

S. 9° 26' E., 30.00 chs.

S. 5° 35' E., 23.65 chs. At end of course.

Point for meander cor. No. 2, Lot 1.

Not monumented due to liability of destruction by ice and high water.

S. 82° 00' W., along line 2-3.

Ascend slightly over open coarse gravel.

2.3 Point selected for witness meander cor. No. 2, Lot 1.

Set an iron post, 30 ins. long, 2½ ins. diam., 26 ins. in the ground, with brass cap mkd.

S 4369
LOT 1
C 2

WC
MC

1966

U.S. SURVEY NO. 4369

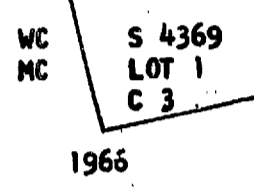
CHAINS	
	Deposit broken glass at base of post.
5.50	Top of ascent, thence descend slightly over open coarse gravel.
7.25	Point selected for witness meander cor. No. 3.
	Set an iron post, 30 ins. long, 2½ ins. diam., 28 ins. in the ground, with brass cap mkd.
	 <p style="text-align: center;">1966</p>
	from which
	Witness meander cor. No. 4, U.S. Survey No. 3728, identical with witness meander cor. No. 3, Lot 2, this survey, monumented with an iron post, 2½ ins. diam., as described in the official record of U.S. Survey No. 3728, bears N. 8° 07' 30" W., 129.39 chs. dist. by direct measurement.
	Deposit broken glass at base of post.
9.85	<p>True point for meander cor. No. 3, Lot 1, on the E. shore of the Bering Sea, at line of mean high tide.</p> <p>Not monumented due to liability of destruction by ice and high tides.</p>
	<p>Thence with the meanders of the E. shore of the Bering Sea along an open coarse gravel beach.</p> <p>N. 11° 55' W., 23.69 chs.</p> <p>N. 10° 19' W., 22.62 chs.</p> <p>N. 1° 36' W., 7.43 chs. At end of course.</p> <p>True point for meander cor. No. 4, Lot 1.</p> <p>Not monumented due to liability of destruction by ice and high tides.</p> <p>True point for meander cor. No. 3, U.S. Survey No. 3728, bears S. 82° 00' W., 0.18 chs. and now falls in the Bering Sea.</p>
	N. 82° 00' E., along line 4-1, identical with line 2-3, U.S. Survey No. 3728.
	Over open pea gravel, no vegetation.
5.30	intersect S. projection of the centerline of a paved airstrip.
11.80	Meander cor. No. 1 and point of beginning.

U.S. SURVEY NO. 4369

CHAIN

Instability of soil prohibits establishment of witness cors. at meander cor. No. 1 and 4.

LOT 2

Begin at point for cor. No. 1, Lot 2, identical with point for cor. No. 4, Lot 3.

Set an iron post, 30 ins. long, 2 1/2 ins. diam., 28 ins. in the ground, with brass cap mkd.

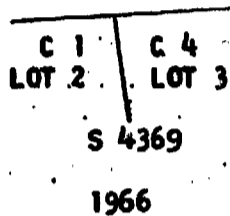

Deposit broken glass at base of post.

S. 8° 00' E., along line 1-2, Lot 2, identical with line 4-3, Lot 3.

Descend slightly over gentle S. slope through short grasses.

5.00

Point selected for witness meander cor. No. 2, Lot 2, and witness meander cor. No. 3, Lot 3.

Set an iron post, 30 ins. long, 2 1/2 ins. diam., 30 ins. in the ground, with brass cap mkd.

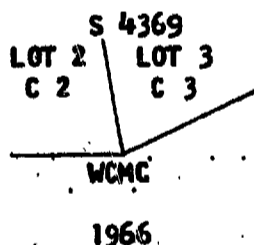

Deposit broken glass at base of post.

8.50

True point for meander cor. No. 2, Lot 2, identical with meander cor. No. 3, Lot 3, and meander cor. No. 1, U.S. Survey No. 3728, located on the N. shore of Troutman Lake at line of mean high water.

S. 82° 00' W., along line 2-3, Lot 2, identical with line 1-4, U.S. Survey No. 3728.

Ascend slightly over gentle E. slope in open pea gravel.

5.46

Point selected for witness meander cor. No. 2, Lot 2, identical with witness meander cor. No. 1, U.S. Survey No. 3728, monumented with an iron post, 2 1/2 ins. diam., as described in the official record of U.S. Survey No. 3728.

U.S. SURVEY NO. 4369

CHAINS

I add mks. to the brass cap to read:

S 4369	
LOT 2	
C 2	
C 1	WC
S 3728	MC

1966

1959

From which

U.S.C.&G.S. triangulation station "GAMBELL 1950",
designated U.S.L.M. No. 3728, bears N. 28° 32' W.,
1.595 chs. dist., record bearing and dist.

7.25 Tractor trail, bears N. to village, S. to airstrip.

8.86 Point selected for witness meander cor. No. 3, Lot 2,
identical with witness meander cor. No. 4, U.S. Survey
No. 3728, monumented with an iron post, 2½ ins. diam., as
described in the official record of U.S. Survey No. 3728.

I add mks. to the brass cap to read:

S 4369	
LOT 2	
C 3	
C 4	WC
S 3728	MC

1966

1959

from which

U.S.L.M. No. 3728, hereinbefore described bears
N. 54° 14' E., 3.21 chs. dist.

Descend slightly over open pea gravel.

14.59 True point for meander cor. No. 3, Lot 2, located on the
shore of the Bering Sea, at line of mean high tide.

Not monumented due to liability of destruction by ice and
high tides.

True point for meander cor. No. 4, U.S. Survey No. 3728,
bears S. 82° 00' W., 0.47 chs. dist., and now falls in
the Bering Sea.

Thence with the meanders of the shore of the Bering Sea,
along a gentle sloping pea gravel beach with no vegeta-
tion,

W. 16° 31' W., 8.59 chs. At end of course.

Point for meander cor. No. 4,
Lot 2.

U.S. SURVEY NO. 4369

CHAINS

Not monumented due to liability of destruction by ice and high tides.

N. 82° 00' E., along line 4-1, Lot 2.

Ascend slightly over open pea gravel beach.

4.38 Point selected for witness meander cor. No. 4, Lot 2.

Set an iron post, 30 ins. long, 2½ ins. diam., 30 ins. in the ground, with brass cap mkd.

WC C 4
MC LOT 2
S 4369

1966

Deposit broken glass at base of post.

8.00 Tractor trail, bears N. and S.

Over nearly level pea gravel with scattered patches of short grasses.

15.86 Cor. No. 1, Lot 2, and point of beginning.

LOT 3

Begin at point for cor. No. 1, Lot 2

Set an iron post, 30 ins. long, 2½ ins. diam., 30 ins. in the ground, with brass cap mkd.

C 1
LOT 3
S 4369

1966

from which

The NE. cor. of a metal sided building, 32 x 24 ft., long sides extending S. 71° W., bears S. 39° 46' W., 4.49 chs. dist.

Deposit broken glass at base of post.

S. 8° 00' E., along line 1-2, Lot 3.

Over nearly level land in short grasses and gravel.

4.09 Point selected for witness meander cor. No. 2, Lot 3

Set an iron post, 30 ins. long, 2½ ins. diam., 28 ins. in the ground, with brass cap mkd.

S 4369
LOT 3
C 2 WC
MC

1966

U.S. SURVEY NO. 4369

<p>CHAINS</p>	<p>Deposit broken glass at base of post.</p>								
<p>5.09</p>	<p>True point for meander cor. No. 2, Lot 3, on the N. shore of Troutman Lake, at line of mean high water.</p> <p>Not monumented due to liability of destruction by ice and high water.</p>								
	<p>Thence with the meanders of the N. shore of Troutman Lake, along a gentle sloping pea gravel beach.</p> <p>S. 71° 02' W., 3.71 chs.</p> <p>S. 57° 02' W., 3.17 chs.</p> <p>S. 29° 53' W., 1.73 chs. At end of course.</p> <p style="text-align: right;">Point for meander cor. No. 3, Lot 3, identical with point for meander cor. No. 2, Lot 2.</p> <p style="text-align: right;">Not monumented due to liability of destruction by ice and high water.</p>								
	<p>N. 8° 00' W., along line 3-4, Lot 3, identical with line 4-1, Lot 2, as hereinbefore described.</p>								
<p>3.50</p>	<p>Point selected for witness meander cor. No. 3, Lot 3, identical with witness meander cor. No. 2, Lot 2, as hereinbefore described.</p>								
<p>8.50</p>	<p>Point for cor. No. 4, Lot 3, identical with cor. No. 1, Lot 2, as hereinbefore described.</p>								
	<p>N. 82° 00' E., along line 4-1, Lot 3.</p> <p>Over nearly level land in short grasses and gravel.</p>								
<p>7.58</p>	<p>Cor. No. 1, Lot 3, and point of beginning.</p>								
	<p>AREA SURVEYED</p>								
	<table style="width: 100%; border-collapse: collapse;"> <tr> <td style="width: 80%;">Lot 1</td> <td style="text-align: right;">64.03 Acres</td> </tr> <tr> <td>Lot 2</td> <td style="text-align: right;">12.94 Acres</td> </tr> <tr> <td>Lot 3</td> <td style="text-align: right;"><u>4.67 Acres</u></td> </tr> <tr> <td>Gross Area</td> <td style="text-align: right;">81.64 Acres</td> </tr> </table>	Lot 1	64.03 Acres	Lot 2	12.94 Acres	Lot 3	<u>4.67 Acres</u>	Gross Area	81.64 Acres
Lot 1	64.03 Acres								
Lot 2	12.94 Acres								
Lot 3	<u>4.67 Acres</u>								
Gross Area	81.64 Acres								
	<p>GENERAL DESCRIPTION</p>								
	<p>U.S. Survey No. 4369 is located on the northwest tip of Saint Lawrence Island, approximately 1/2 mile South of the native village of Gambell. The survey is situated on a low gravel spit, supporting only sparse patches of short grass.</p>								

CERTIFICATE OF SURVEY

I, **Robert D. Bagett**, HEREBY CERTIFY upon honor that,
 in pursuance of special instructions bearing date of the **28** day of **December**, 19**64**,
 I have surveyed U.S. Survey No. **4369** embracing Lots **1** through **3** situated
 on the **Bering Sea** approximately $\frac{1}{2}$ mile South of the native village of
Gambell on the northwest tip of **Saint Lawrence Island**,

of the _____ Meridian, in the State of **Alaska**, which
 are represented in the foregoing field notes as having been executed by me and under my direction;
 and that said survey has been made in strict conformity with said special instructions, the Manual
 of Instructions for the Survey of the Public Lands of the United States, and in specific manner
 described in the foregoing field notes.

November 13, 1967
 (Date)

Robert D. Bagett
 (Cadastral Surveyor)
Robert D. Bagett
 Supervisory Cadastral Surveyor

 (Date)

 (Cadastral Surveyor)

CERTIFICATE OF APPROVAL

SUBMITTED FOR APPROVAL
 Date NOV 22 1967

BUREAU OF LAND MANAGEMENT,
 Washington, D. C.

The foregoing field notes of the survey of U.S. Survey No. **4369** embracing Lots **1**
 through **3** situated on the **Bering Sea** approximately $\frac{1}{2}$ mile South of the
 native village of **Gambell** on the northwest tip of **Saint Lawrence Island**,

executed by **Robert D. Bagett**, Supervisory Cadastral Surveyor
 having been critically examined and found correct, are hereby approved.

MAR 22 1968
 (Date)

R. B. Brown
 (Chief, Division of Engineering)

CERTIFICATE OF TRANSCRIPT

I CERTIFY That the foregoing transcript of the field notes of the above-described surveys in
 _____, is a true copy of the original field notes.

 (Date)

 (Chief, Division of Engineering)