

121
1076

Officially Filed
DATE MAY 10, 1990

ORIGINAL

Sheet 1 of 4

U.S. SURVEY
No. 7401, ALASKA

COMPRISING LOTS 1 THROUGH 4
AND 6 THROUGH 14

AND THE RETRACEMENT OF A PORTION
OF U.S. SURVEY No. 6664

SITUATED ON THE RIGHT BANK OF THE YUKON RIVER
APPROXIMATELY 6 MILES SOUTHEAST
OF GALENA, ALASKA.

GEOGRAPHIC POSITION OF CORNER No. 2, LOT 7, IS:

LATITUDE: 64°41'20.00" NORTH
LONGITUDE: 156°42'00.00" WEST, NAD 27

AREA: 2608.20 ACRES

SURVEYED BY:
ERIC STAHLKE

REGISTERED ALASKA LAND SURVEYOR NO. LS-6945

MAY 29 THROUGH JULY 5, 1988

UNDER SPECIAL INSTRUCTIONS

DATED NOVEMBER 2, 1987

APPROVED FEBRUARY 11, 1988

AND CONTRACT NO. YA551-CT8-340034

AWARDED APRIL 25, 1988

UNITED STATES DEPARTMENT OF THE INTERIOR
BUREAU OF LAND MANAGEMENT
Anchorage, Alaska

This plat is strictly conformable to the approved field notes, and the survey, having been correctly executed in accordance with the requirements of law and the regulations of this Bureau, is hereby accepted.

For the Director

Robert H. Anderson 23 APR 1990
Date

Deputy State Director for Cadastral Survey,
Alaska

TWP. 9S., Rs. 10 & 11E. KATEEL RIVER MERIDIAN
QUAD: NULATO C-2 PROT: K 11-10
FIELD NOTES FOUND: VOLUME U-179, PAGE 238.

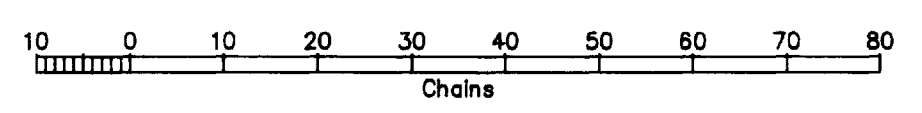
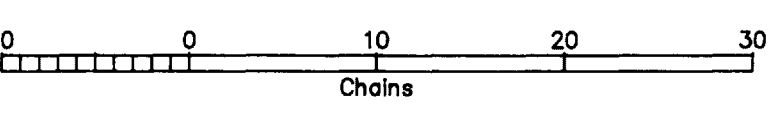
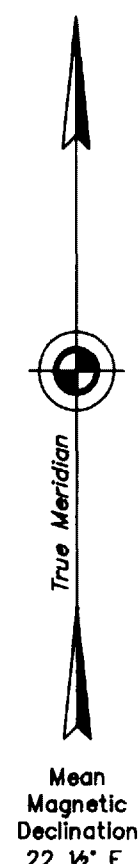
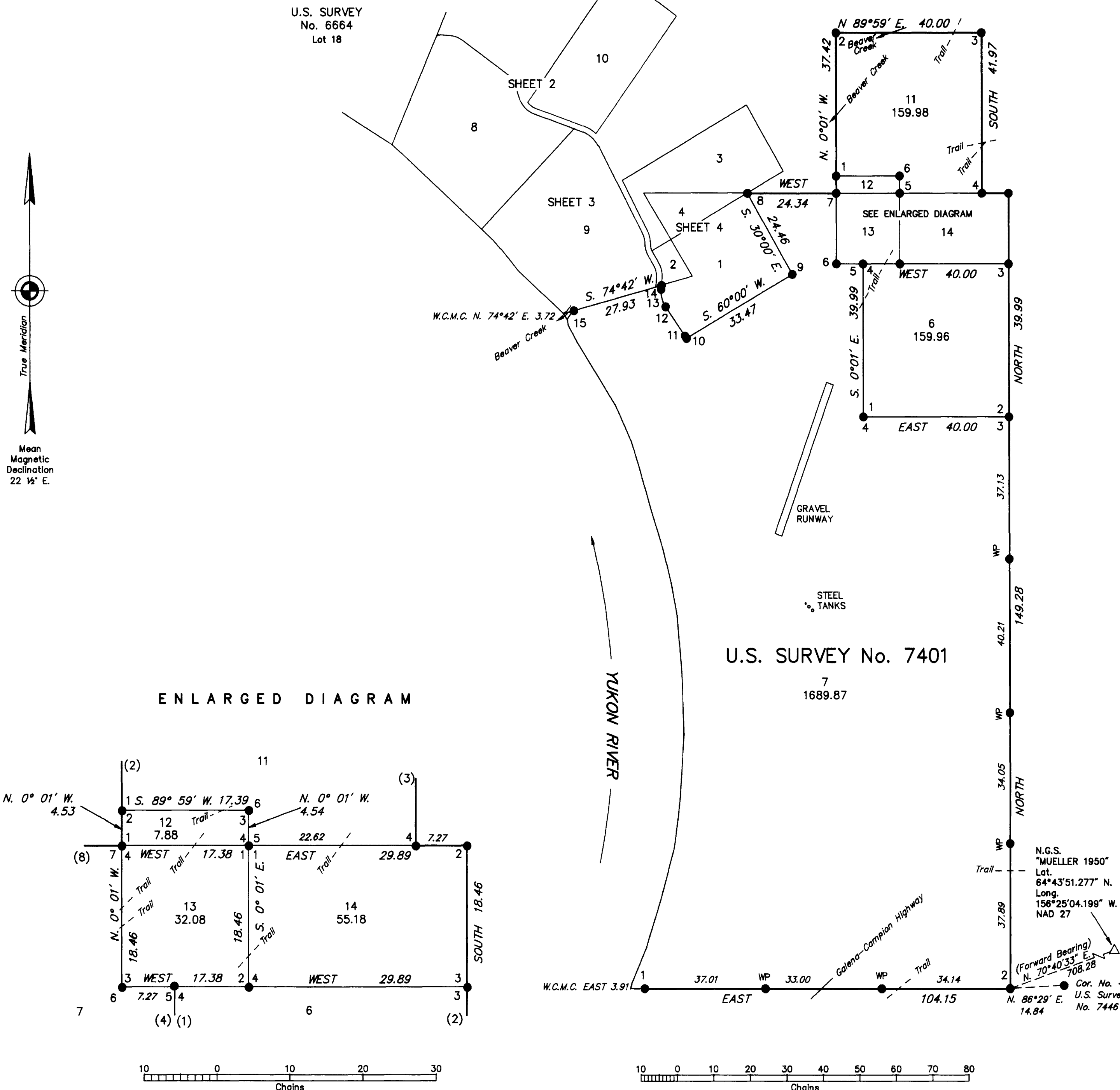

PMS

H&E
10HL

Officially Filed
DATE MAY 10, 1990

ORIGINAL

Sheet 2 of 4

U.S. SURVEY No. 7401, ALASKA

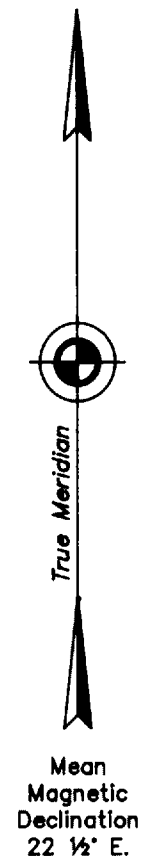
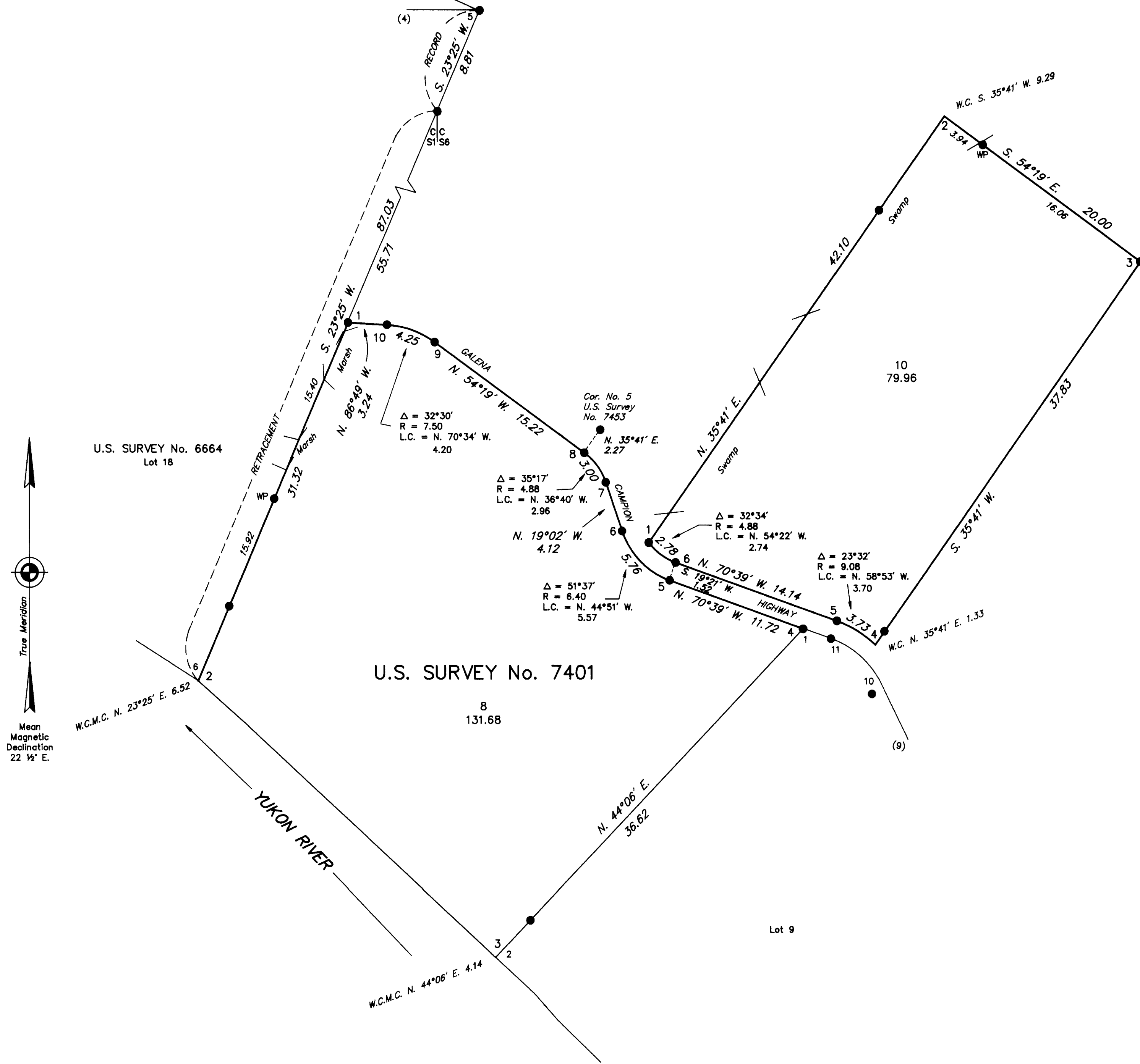

REFERENCE SHOULD BE MADE
TO
SHEET NO. 1
FOR SURVEY INFORMATION

UNITED STATES DEPARTMENT OF THE INTERIOR
BUREAU OF LAND MANAGEMENT
Anchorage, Alaska

This plat is strictly conformable to the approved field notes, and the survey, having been correctly executed in accordance with the requirements of law and the regulations of this Bureau, is hereby accepted.

For the Director
Robert H. Anderson 23 APR 1990
Date

Deputy State Director for Cadastral Survey,
Alaska

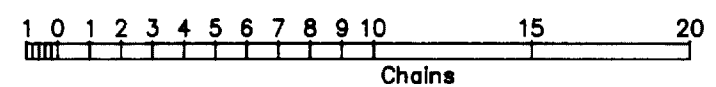

h&e

10/11 L

Officially Filed
DATE MAY 10, 1990

ORIGINAL

Sheet 3 of 4

U.S. SURVEY No. 7401, ALASKA

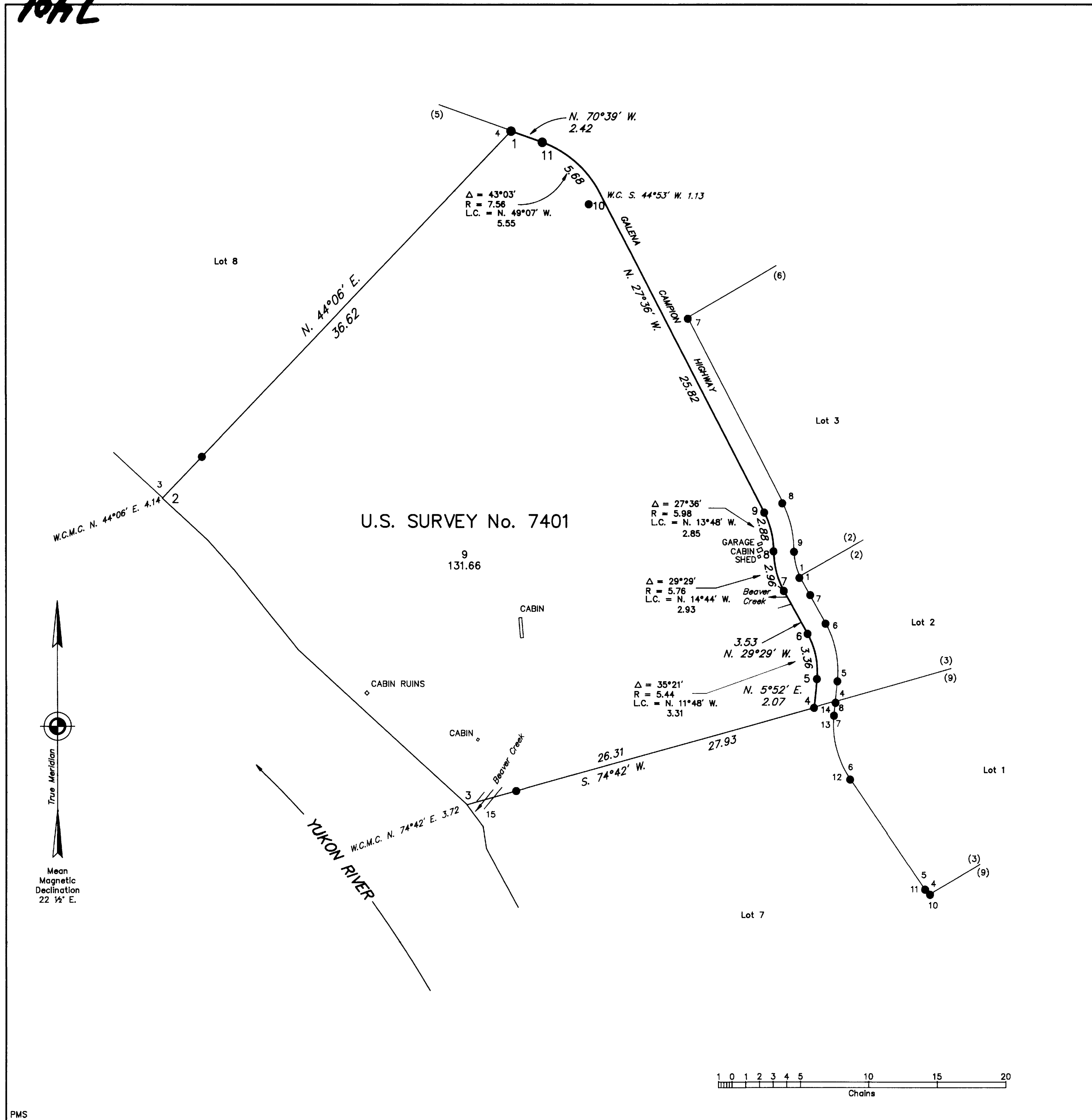

REFERENCE SHOULD BE MADE
TO
SHEET NO. 1
FOR SURVEY INFORMATION

UNITED STATES DEPARTMENT OF THE INTERIOR
BUREAU OF LAND MANAGEMENT
Anchorage, Alaska

This plat is strictly conformable to the approved field notes, and the survey, having been correctly executed in accordance with the requirements of law and the regulations of this Bureau, is hereby accepted.

For the Director
Robert G. Anderson 23 APR 1990
Date

Deputy State Director for Cadastral Survey,
Alaska

h2h
10HL

U.S. SURVEY
No. 7401, ALASKA

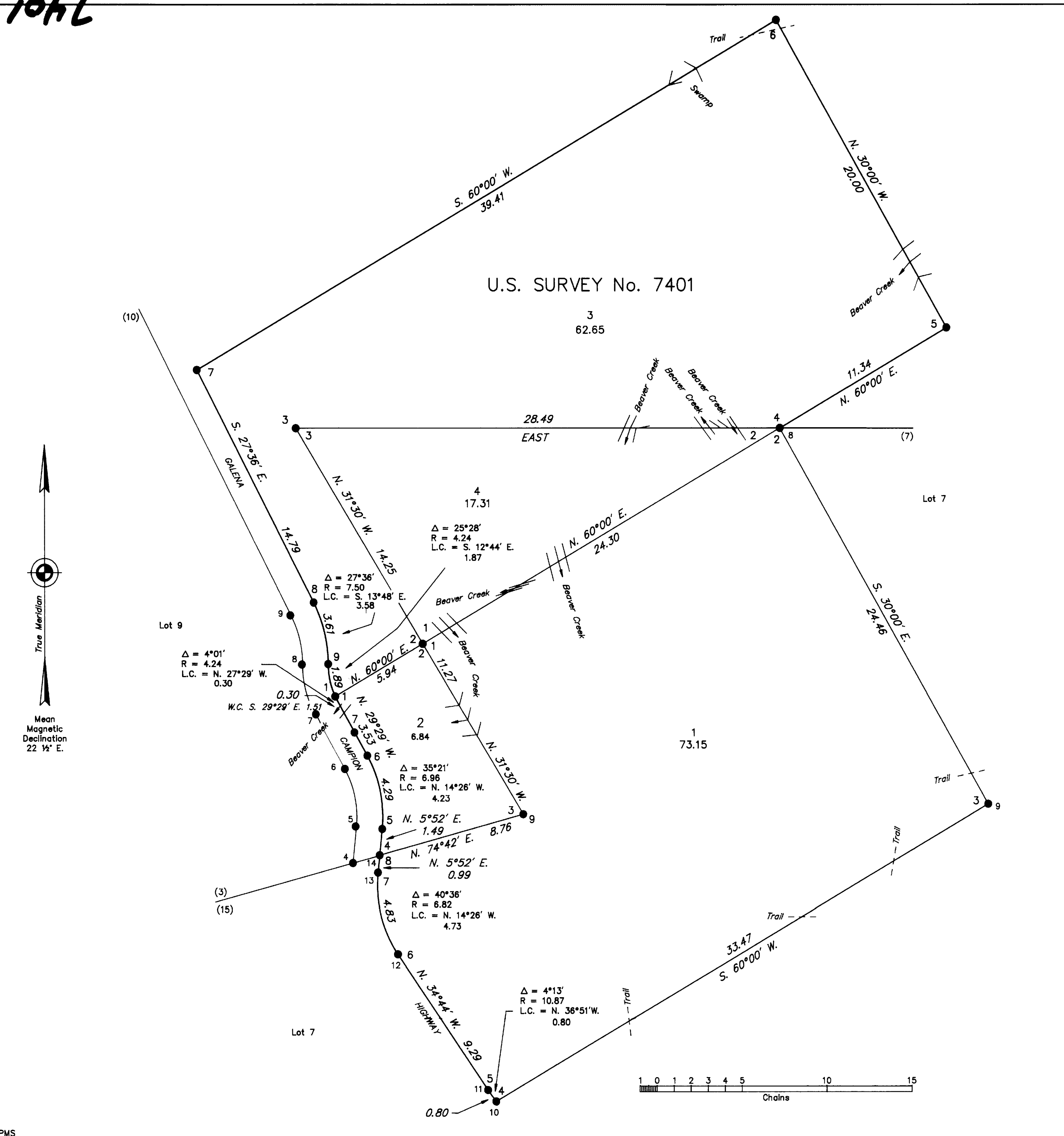

REFERENCE SHOULD BE MADE
TO
SHEET NO. 1
FOR SURVEY INFORMATION

UNITED STATES DEPARTMENT OF THE INTERIOR
BUREAU OF LAND MANAGEMENT
Anchorage, Alaska

This plat is strictly conformable to the approved field notes, and the survey, having been correctly executed in accordance with the requirements of law and the regulations of this Bureau, is hereby accepted.

For the Director
Robert H. Anderson 23 APR 1990
Date

Deputy State Director for Cadastral Survey,
Alaska

10hL

**U.S. SURVEY
No. 7401, ALASKA
SUPPLEMENTAL PLAT**

This supplemental plat of U.S. Survey No. 7401, showing the subdivision of original Lot 10 into Lots 15 and 16, is based upon the plat of U.S. Survey No. 7401, Alaska, accepted April 23, 1990.

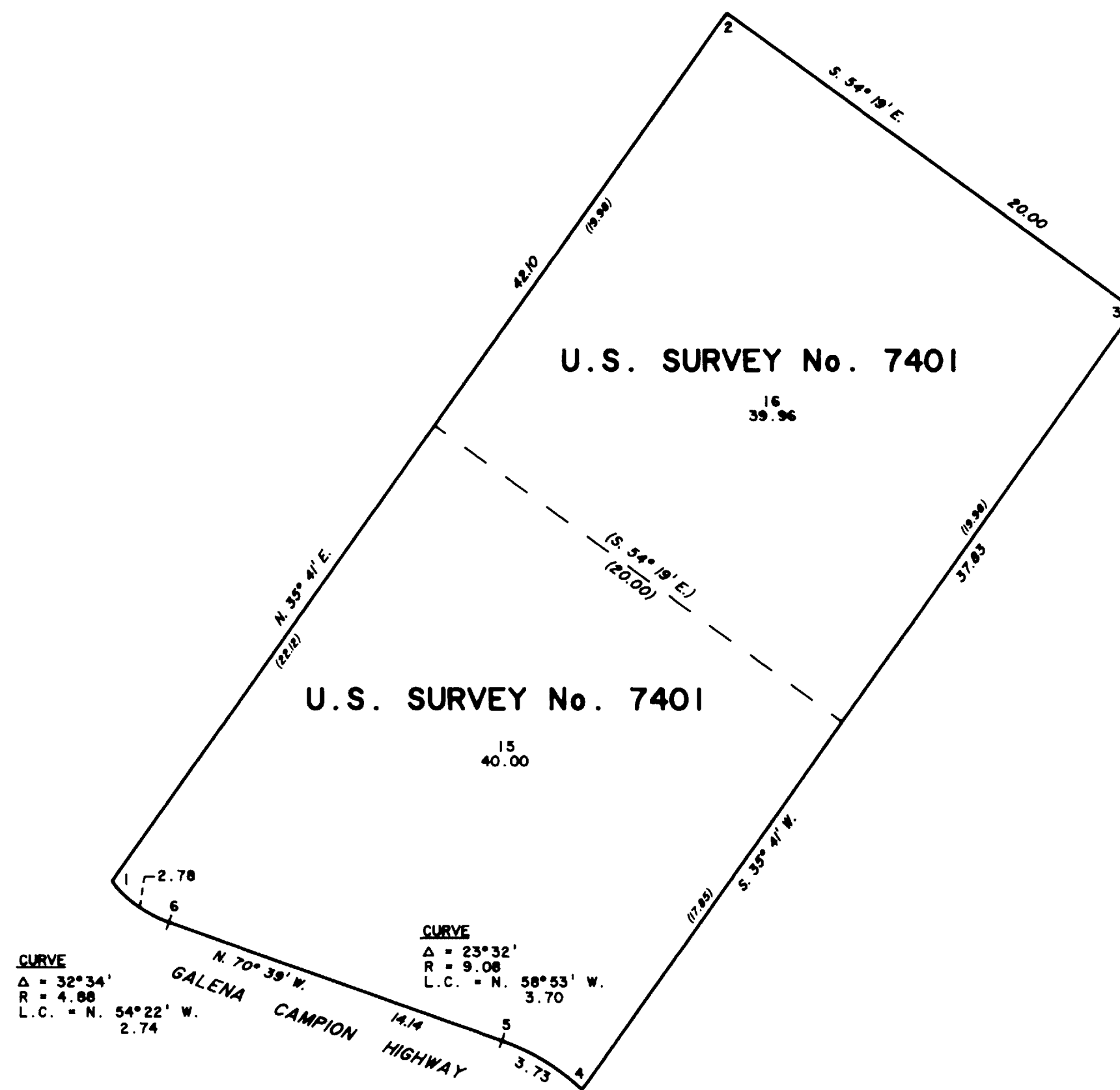

CURVE
 $\Delta = 32^\circ 34'$
 $R = 4.00$
 $L.C. = N. 54^\circ 22' W. 2.74$

CURVE
 $\Delta = 23^\circ 32'$
 $R = 9.08$
 $L.C. = N. 56^\circ 53' W. 3.70$

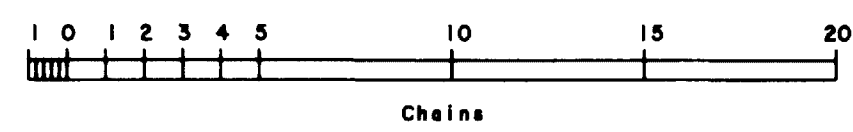

Acceptance of this survey does not purport to transfer any interest in submerged lands to which the State of Alaska is entitled under the Equal Footing Doctrine and Section 6(m) of the Alaska Statehood Act, P.L. 85-508, notwithstanding the use, location, or absence of meander lines to depict water bodies.

UNITED STATES DEPARTMENT OF THE INTERIOR
 BUREAU OF LAND MANAGEMENT
 Anchorage, Alaska

This supplemental plat is based upon the official records and, having been correctly prepared in accordance with the regulations of this Bureau, is hereby accepted.

For the Director
Robert H. Anderson 16 OCTOBER 1990
 Date

Deputy State Director for Cadastral Survey,
 Alaska

2-1 19HL

Officially Filed

ORIGINAL

DATE SEPTEMBER 9, 1996

Sheet 1 of 2

**U.S. SURVEY
No. 7401, ALASKA**

SUBDIVISION OF LOT 7
INTO LOTS 17 AND 18

This plat contains the entire survey record.

U.S. Survey No. 7401 was surveyed by Eric Stahlke in 1988.

The Second Standard Parallel South, along the North boundary and the West boundary of Township 9 South, Range II East, Kateel River Meridian, were surveyed by Richard P. Troeger, for ABC Surveys Ltd., in 1976.

This survey was executed by Joseph C. Burch, Registered Alaska Land Surveyor No. LS-2237, for the Department of the Air Force, May 28, 1996 through June 2, 1996, in accordance with the specifications set forth in the Manual of Surveying Instructions, 1973, Special Instructions dated November 2, 1987, and approved February 11, 1988, and Supplemental Special Instructions dated May 9, 1996, and approved May 10, 1996, and Assignment Instructions dated May 21, 1996. Field Assistants were:

Lisa A. Voss, Engineering Technician, U.S.A.F.
Richard A. Tahinen, Engineering Technician, U.S.A.F.
John J. Molinaro, Engineering Technician, U.S.A.F.

The azimuth was obtained from direct observations of the sun, using the hour angle method, and refers to the true meridian.

The geographic position of corner No. 2, Lot 18, as determined from U.S. Survey No. 7401, Alaska, is:

Latitude: 64°41'20.00" North
Longitude: 156°42'00.00" West
(NAD 27)

The mean magnetic declination was taken from U.S. Geological Survey quadrangle map "Nulato (C-2)," Alaska, 1953 edition, with minor revisions in 1963.

All remaining corners of original Lot 7, not revisited during this subdivision, will be designated as corners of Lot 18, with no marks added.

This survey is situated on the right bank of the Yukon River approximately 6 miles southeast of Galena, within Township 9 South, Range II East, Kateel River Meridian, Alaska.

The land is gently rolling and vegetated with birch, spruce, larch, and willow. Permafrost lies approximately 8 to 12 inches below the surface in tree covered areas.

Acceptance of this survey does not purport to transfer any interest in submerged lands to which the State of Alaska is entitled under the Equal Footing Doctrine and Section 6(m) of the Alaska Statehood Act, P.L. 85-508, notwithstanding the use, location, or absence of meander lines to depict water bodies.

UNITED STATES DEPARTMENT OF THE INTERIOR
BUREAU OF LAND MANAGEMENT
Anchorage, Alaska

The survey represented by this plat, sheets 1 and 2, having been correctly executed in accordance with the requirements of law and the regulations of this Bureau, is hereby accepted.

For the Director

John H. ...
Deputy State Director for Cadastral Survey, Alaska
Date Aug. 13, 1996

Prot Sheet K 11-10
NULATO C-2
T9S, R11E, KRM

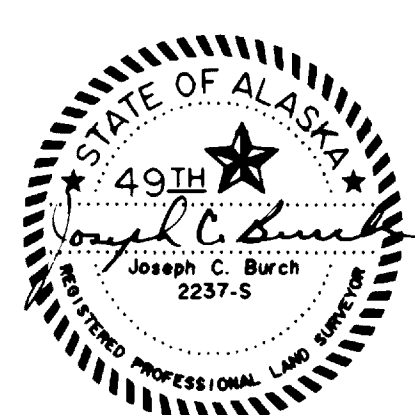
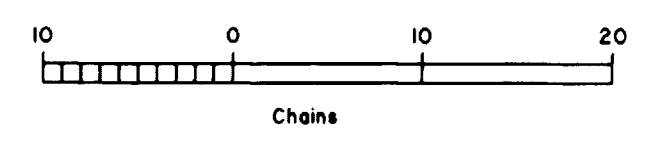
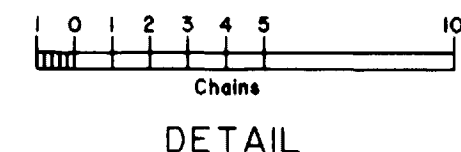
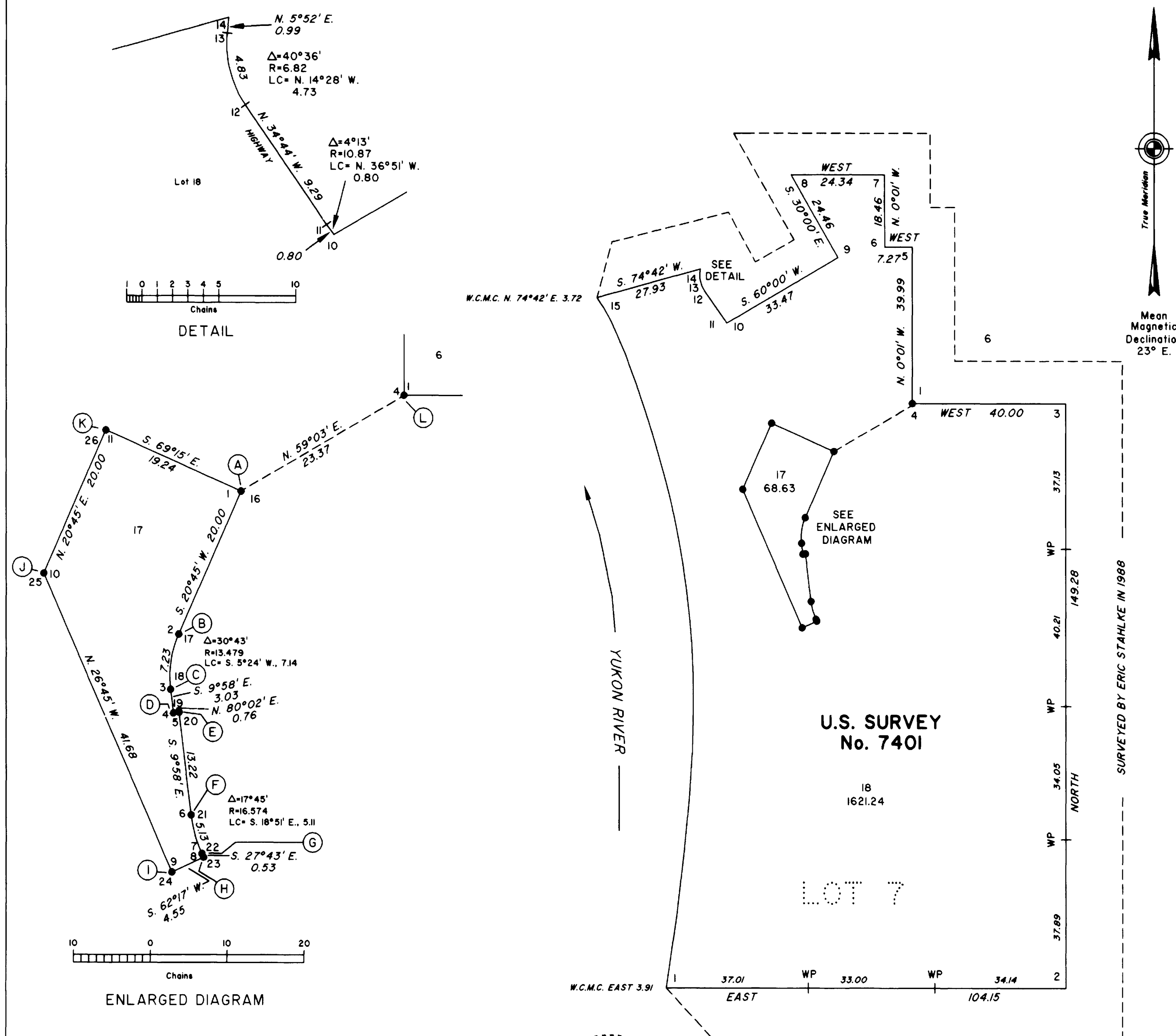

I, Joseph C. Burch, Registered Alaska Land Surveyor No. LS-2237, HEREBY CERTIFY upon honor that in pursuance of Special Instructions dated November 2, 1987, and Supplemental Special Instructions dated May 9, 1996, I have executed the survey depicted on this plat in strict conformity with said Special Instructions, the Manual of Instructions for the Survey of the Public Lands of the United States, 1973, and in the specific manner described on this plat.
August 13, 1996
Date
Joseph C. Burch
Registered Alaska Land Surveyor

JCB

2-2 19HL

U.S. SURVEY No. 7401, ALASKA

REFERENCE SHOULD BE MADE TO SHEET NO. 1 FOR SURVEY INFORMATION

UNITED STATES DEPARTMENT OF THE INTERIOR BUREAU OF LAND MANAGEMENT Anchorage, Alaska

The survey represented by this plat, sheets 1 and 2, having been correctly executed in accordance with the requirements of law and the regulations of this Bureau, is hereby accepted.

For the Director

John A. Snook (Acting)

Aug. 13, 1996 Date

Deputy State Director for Cadastral Survey, Alaska

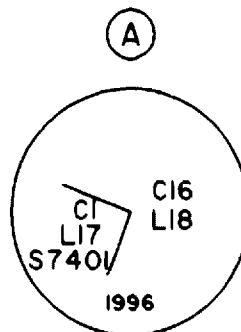

Set an alum. post, 30 ins. long, 2 1/2 ins. diam., 26 ins. in the ground, with alum. cap mkd. as shown, from which

A larch, 4 ins. diam., bears S. 32° W., 30 lks. dist., mkd. X BT.

A larch, 5 ins. diam., bears N. 61° W., 42 lks. dist., mkd. X BT.

Deposit a magnet in a white plastic case at the base of the alum. post.

Drive an orange carsonite post, 6 ft. long, 2 1/2 ins. wide, 18 ins. in the ground, alongside the monument.

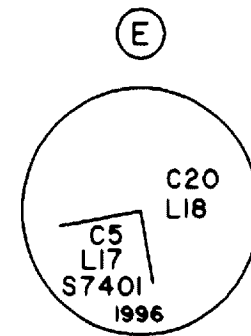

Set an alum. post, 30 ins. long, 2 1/2 ins. diam., 24 ins. in the ground, with alum. cap mkd. as shown, from which

A birch, 8 ins. diam., bears S. 18° E., 23 lks. dist., mkd. C5 L17 S7401 BT.

A birch, 4 ins. diam., bears S. 38° W., 27 lks. dist., mkd. X BT.

Deposit a magnet in a white plastic case at the base of the alum. post.

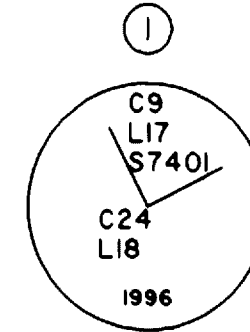

Set an alum. post, 30 ins. long, 2 1/2 ins. diam., 26 ins. in the ground, with alum. cap mkd. as shown, from which

A magnet, in a metallic silver plastic case, bears N. 35° E., 2.3 lks. dist., 12 ins. below ground.

A magnet, in a fluorescent purple plastic case, bears S. 55° E., 2.3 lks. dist., 12 ins. below ground.

A magnet, in a fluorescent blue plastic case, bears S. 35° W., 2.3 lks. dist., 12 ins. below ground.

A magnet, in a fluorescent orange plastic case, bears N. 55° W., 2.3 lks. dist., 12 ins. below ground.

Deposit a magnet in a white plastic case at the base of the alum. post.

Drive an orange carsonite post, 6 ft. long, 2 1/2 ins. wide, 18 ins. in the ground, alongside the monument.

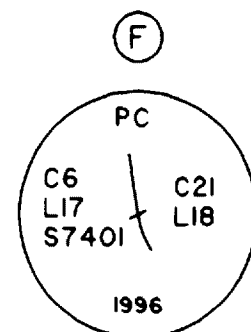

Set an alum. post, 30 ins. long, 2 1/2 ins. diam., 28 ins. in the ground, with alum. cap mkd. as shown, from which

A magnet, in a metallic silver plastic case, bears N. 35° E., 2.3 lks. dist., 12 ins. below ground.

A magnet, in a fluorescent purple plastic case, bears S. 55° E., 2.3 lks. dist., 12 ins. below ground.

A magnet, in a fluorescent blue plastic case, bears S. 35° W., 2.3 lks. dist., 12 ins. below ground.

A magnet, in a fluorescent orange plastic case, bears N. 55° W., 2.3 lks. dist., 12 ins. below ground.

Deposit a magnet in a white plastic case at the base of the alum. post.

Drive an orange carsonite post, 6 ft. long, 2 1/2 ins. wide, 18 ins. in the ground, alongside the monument.

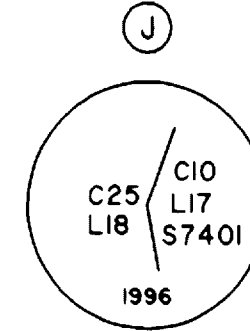

Set an alum. post, 30 ins. long, 2 1/2 ins. diam., 26 ins. in the ground, with alum. cap mkd. as shown, from which

A spruce, 11 ins. diam., bears N. 78° E., 48 lks. dist., mkd. C10 L17 S7401 BT.

A spruce, 8 ins. diam., bears N. 27° W., 16 lks. dist., mkd. C10 L17 S7401 BT.

Deposit a magnet in a white plastic case at the base of the alum. post.

Drive an orange carsonite post, 6 ft. long, 2 1/2 ins. wide, 18 ins. in the ground, alongside the monument.

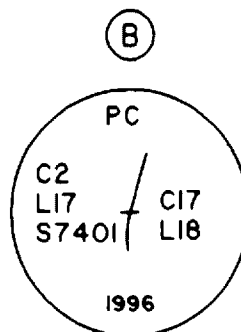

Set an alum. post, 30 ins. long, 2 1/2 ins. diam., 26 ins. in the ground, with alum. cap mkd. as shown, from which

A spruce, 4 ins. diam., bears S. 61° W., 21 lks. dist., mkd. X BT.

A birch, 6 ins. diam., bears N. 59° W., 9 lks. dist., mkd. C2 L17 S7401 BT.

Deposit a magnet in a white plastic case at the base of the alum. post.

Drive an orange carsonite post, 6 ft. long, 2 1/2 ins. wide, 18 ins. in the ground, alongside the monument.

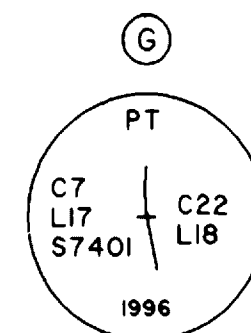

Set an alum. post, 30 ins. long, 2 1/2 ins. diam., 30 ins. in the ground, with alum. cap mkd. as shown, from which

A magnet, in a metallic silver plastic case, bears N. 17° E., 2.3 lks. dist., 12 ins. below ground.

A magnet, in a fluorescent purple plastic case, bears S. 73° E., 2.3 lks. dist., 12 ins. below ground.

A magnet, in a fluorescent blue plastic case, bears S. 17° W., 2.3 lks. dist., 12 ins. below ground.

A magnet, in a fluorescent orange plastic case, bears N. 73° W., 2.3 lks. dist., 12 ins. below ground.

Deposit a magnet in a white plastic case at the base of the alum. post.

Drive an orange carsonite post, 6 ft. long, 2 1/2 ins. wide, 18 ins. in the ground, alongside the monument.

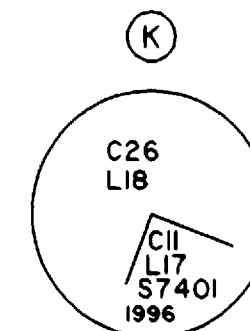

Set an alum. post, 30 ins. long, 2 1/2 ins. diam., 24 ins. in the ground, with alum. cap mkd. as shown, from which

A birch, 8 ins. diam., bears S. 28° E., 55 lks. dist., mkd. C11 L17 S7401 BT.

A birch, 8 ins. diam., bears S. 49° W., 38 lks. dist., mkd. C11 L17 S7401 BT.

Deposit a magnet in a white plastic case at the base of the alum. post.

Drive an orange carsonite post, 6 ft. long, 2 1/2 ins. wide, 18 ins. in the ground, alongside the monument.

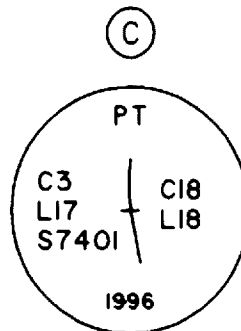

Set an alum. post, 30 ins. long, 2 1/2 ins. diam., 24 ins. in the ground, with alum. cap mkd. as shown, from which

A magnet, in a metallic silver plastic case, bears N. 35° E., 2.3 lks. dist., 12 ins. below ground.

A magnet, in a fluorescent purple plastic case, bears S. 55° E., 2.3 lks. dist., 12 ins. below ground.

A magnet, in a fluorescent blue plastic case, bears S. 35° W., 2.3 lks. dist., 12 ins. below ground.

A magnet, in a fluorescent orange plastic case, bears N. 55° W., 2.3 lks. dist., 12 ins. below ground.

Deposit a magnet in a white plastic case at the base of the alum. post.

Drive an orange carsonite post, 6 ft. long, 2 1/2 ins. wide, 18 ins. in the ground, alongside the monument.

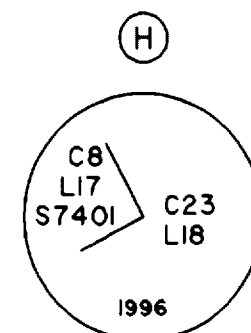

Set an alum. post, 30 ins. long, 2 1/2 ins. diam., 24 ins. in the ground, with alum. cap mkd. as shown, from which

A magnet, in a metallic silver plastic case, bears N. 35° E., 2.3 lks. dist., 12 ins. below ground.

A magnet, in a fluorescent purple plastic case, bears S. 55° E., 2.3 lks. dist., 12 ins. below ground.

A magnet, in a fluorescent blue plastic case, bears S. 35° W., 2.3 lks. dist., 12 ins. below ground.

A magnet, in a fluorescent orange plastic case, bears N. 55° W., 2.3 lks. dist., 12 ins. below ground.

Deposit a magnet in a white plastic case at the base of the alum. post.

Drive an orange carsonite post, 6 ft. long, 2 1/2 ins. wide, 18 ins. in the ground, alongside the monument.

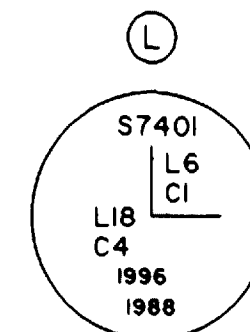

Found an iron post, 2 1/2 in. diam., projecting 6 ins. above ground, with brass cap mkd. S7401 L6 C1 1988, add marks to read as shown.

Original accessories were not recovered.

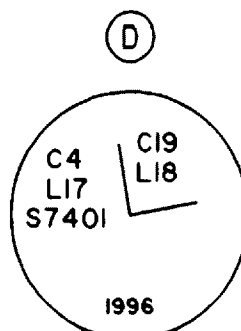

Set an alum. post, 30 ins. long, 2 1/2 ins. diam., 24 ins. in the ground, with alum. cap mkd. as shown, from which

A birch, 3 ins. diam., bears N. 38° E., 19 lks. dist., mkd. X BT.

A birch, 6 ins. diam., bears West, 45 lks. dist., mkd. C4 L17 S7401 BT.

Deposit a magnet in a white plastic case at the base of the alum. post.

Prot Sheet k 11-10 NULATO C-2 T95, R11E, KRM

2005

**U.S. SURVEY
No. 7401, ALASKA**
Dependent Resurvey and
Subdivision of Lot 18 into
Lots 19 through 24

SITUATED
ON THE RIGHT BANK OF THE
YUKON RIVER
APPROXIMATELY 8 MILES SOUTHEAST
OF GALENA, ALASKA
WITHIN TOWNSHIP 9 SOUTH, RANGE 11 EAST,
KATEEL RIVER MERIDIAN, ALASKA

THE GEOGRAPHIC POSITION
OF
THE WITNESS CORNER TO CORNER No. 1, LOT 23,
A MEANDER CORNER,

IS:
LATITUDE: 64° 41' 17.728" NORTH NAD 83
LONGITUDE: 156° 44' 40.924" WEST

AREA RESURVEYED: 1,621.20 ACRES

SURVEYED BY MELINDA R. HOOD,
CADASTRAL SURVEYOR,
AUGUST 8TH THROUGH AUGUST 16TH, 2013
UNDER SUPPLEMENTAL SPECIAL INSTRUCTIONS No. 2
DATED JULY 29, 2013
APPROVED AUGUST 6, 2013 AND
ASSIGNMENT INSTRUCTIONS
DATED AUGUST 7, 2013

UNITED STATES DEPARTMENT OF THE INTERIOR
BUREAU OF LAND MANAGEMENT
Anchorage, Alaska

This plat is strictly conformable to the approved field notes, and the survey, having been correctly executed in accordance with the requirements of law and the regulations of this Bureau, is hereby accepted.

For the Director



SEPT. 30, 2013
Date

Chief Cadastral Surveyor for Alaska

SAM

Corner Symbol Index

- ◊ = Original Corner
- = Computed Point Not Monumented
- = Proportioned Point Re-monumented or New Corner Monumented

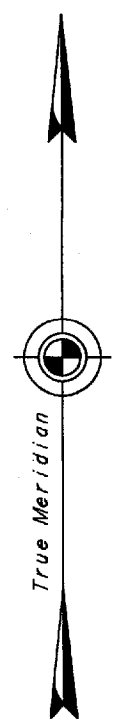
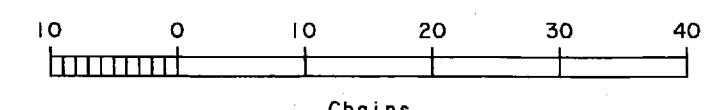
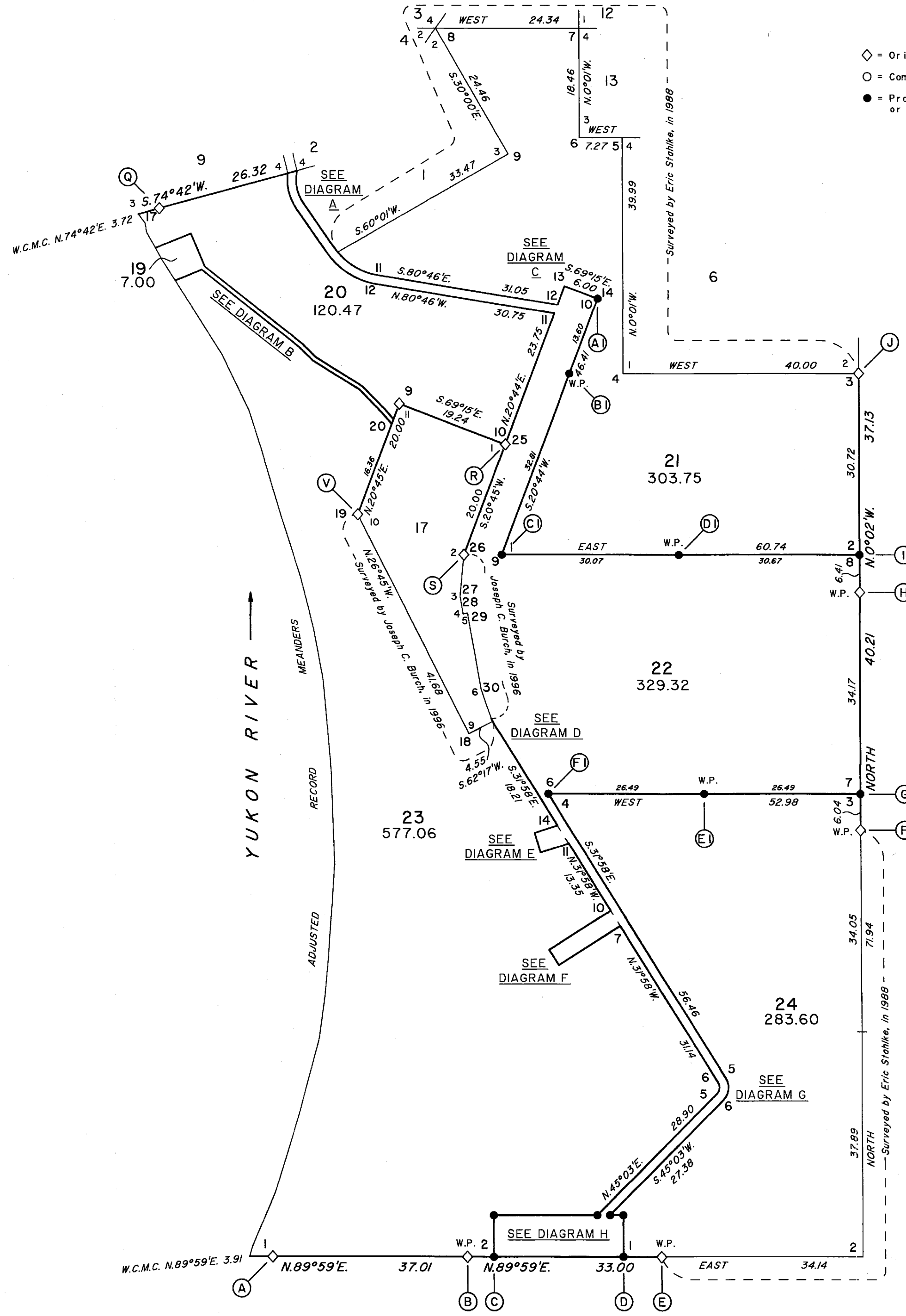

U.S. SURVEY
No. 7401, ALASKA
Dependent Resurvey and
Subdivision of Lot 18 into
Lots 19 through 24

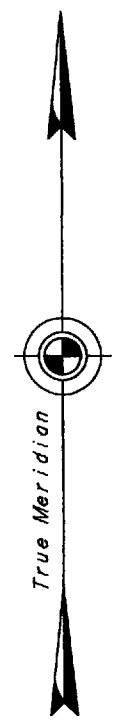
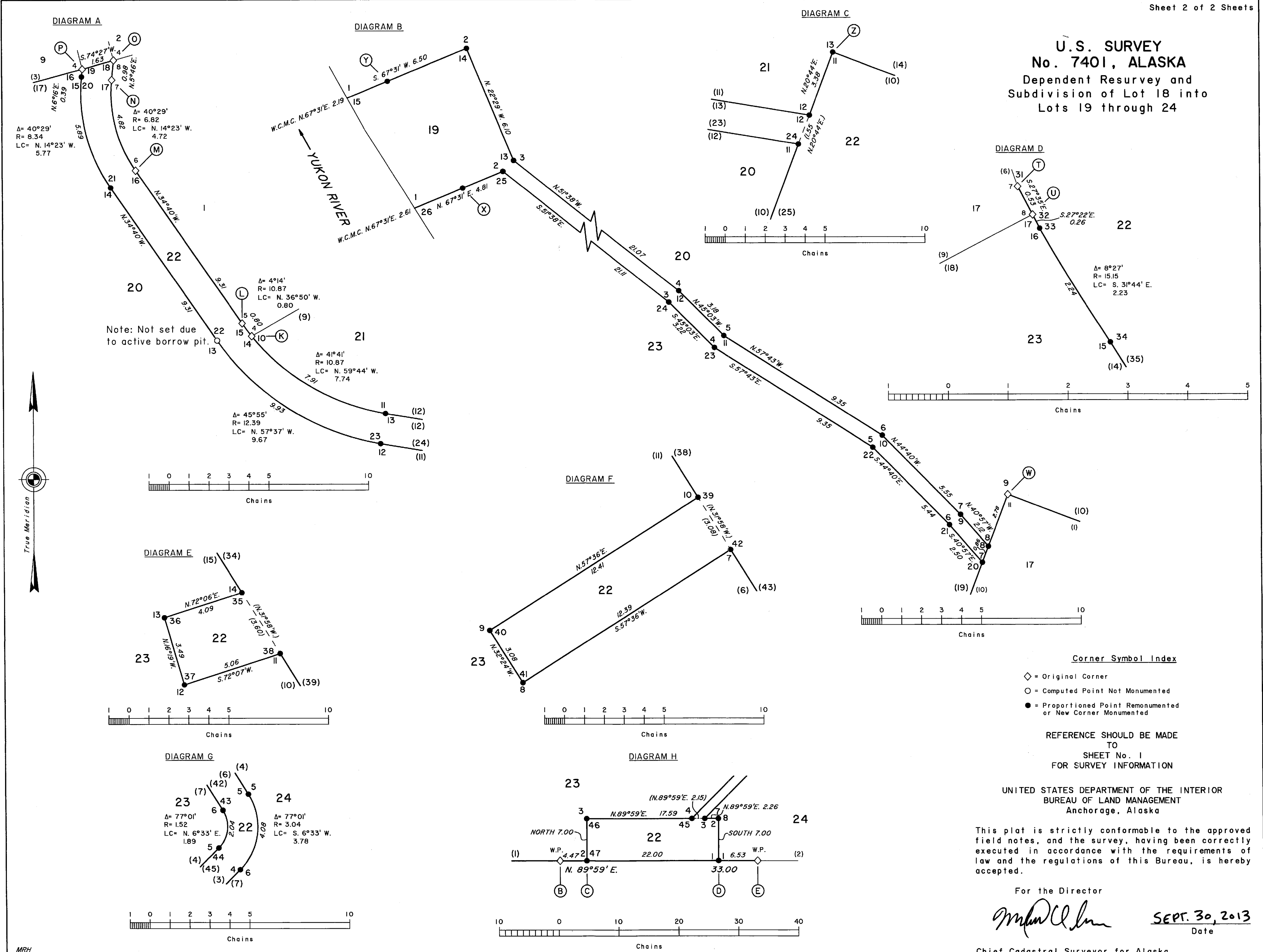

Corner Symbol Index

- ◊ = Original Corner
- = Computed Point Not Monumented
- = Proportioned Point Re monumented or New Corner Monumented

REFERENCE SHOULD BE MADE TO SHEET No. 1 FOR SURVEY INFORMATION

UNITED STATES DEPARTMENT OF THE INTERIOR
BUREAU OF LAND MANAGEMENT
Anchorage, Alaska

This plat is strictly conformable to the approved field notes, and the survey, having been correctly executed in accordance with the requirements of law and the regulations of this Bureau, is hereby accepted.

For the Director

SEPT. 30, 2013
Date

Chief Cadastral Surveyor for Alaska

238

ORIGINAL

UNITED STATES
DEPARTMENT OF THE INTERIOR
BUREAU OF LAND MANAGEMENT

FIELD NOTES
OF
U.S. SURVEY NO. 7401

COMPRISING LOTS 1 THROUGH 4 AND 6 THROUGH 14
AND THE RETRACEMENT OF A PORTION OF U.S. SURVEY NO. 6664
SITUATED ON THE RIGHT BANK OF THE YUKON RIVER
APPROXIMATELY 6 MILES SOUTHEAST OF GALENA, ALASKA.

GEOGRAPHIC POSITION OF CORNER NO. 2, LOT 7 IS:
LATITUDE 64°41'20.00" NORTH, LONGITUDE 156°42'00.00" WEST
IN THE STATE OF ALASKA.

EXECUTED BY:

Eric Stahlke, Registered Alaska Land Surveyor No. LS-6945

Under Special Instructions dated November 2, 1987, approved February 11, 1988, and Contract No. YA551-CT8-340034, awarded April 25, 1988, which provided for the surveys included under U.S. Survey Number 7401, and Notice to Proceed dated May 18, 1988.

Survey commenced: May 29, 1988

Survey completed: July 5, 1988

U.S. Survey No. 7401

CHAINS

The following field notes are those of U.S. Survey No. 7401, comprising Lots 1 through 4, and Lots 6 through 14.

U.S. Survey No. 2627 was surveyed by F.W. Willimson, Cadastral Surveyor, in 1946 and subsequently subdivided as U.S. Survey No. 6664 by Harold D. Corbin and Richard D. Bradley, Cadastral Surveyors, in 1980-84. U.S. Survey No. 6664 was then subdivided by Eric Stahlke under contract No. YA551-CT8-340034 in 1988.

U.S. Survey No. 7446 was surveyed by Richard D. Bradley, Cadastral Surveyor, in 1983.

U.S. Survey No. 7453 was surveyed by Richard D. Bradley, Cadastral Surveyor, in 1983.

The north and west boundaries of Township 9 South, Range 11 East, Kateel River Meridian, were surveyed by Richard P. Troeger for ABC Surveys, Ltd., in 1976.

This survey was executed in accordance with the specifications set forth in the Manual of Surveying Instructions, 1973, Special Instructions dated November 2, 1987, approved February 11, 1988, and contract No. YA551-CT8-340034, awarded April 25, 1988.

The azimuth was obtained from National Geodetic Survey triangulation stations "MUELLER 1950" and "LEWIS 1942", and refers to the true meridian.

The geographic position of corner No. 2, Lot 7 as determined from a tie to National Geodetic Survey triangulation station "MUELLER 1950", is:

Latitude: 64° 41' 20.00" North
Longitude: 156° 42' 00.00" West NAD 27

The observed magnetic declination is 22 1/2° East.

PRELIMINARY STATEMENT

Prior to the execution of this survey it was necessary to retrace a portion of line 5-6, Lot 6, U.S. Survey No. 6664. The record of this retracement is incorporated in the body of these notes.

Lot 1, U.S. Survey No. 7401, Alaska

CHAINS

LOT 1

Beginning at the point for cor. No. 1, Lot 1, identical with cor. No. 2, Lot 2, cor. No. 2, Lot 3, and cor. No. 1, Lot 4, U.S. Survey No. 7401.

Set an iron post, 28 ins. long, 2 1/2 ins. diam., 26 ins. in the ground, with brass cap mkd.

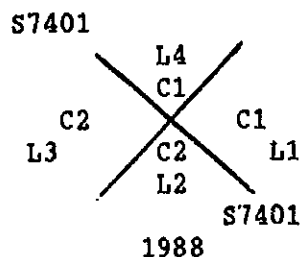

from which

A birch, 4 ins. diam., bears S. 66 1/2° W., 24 lks. dist., mkd. X BT.

A spruce, 4 ins. diam., bears S. 9 1/2° W., 29 lks. dist., mkd. X BT.

Bury a clear DEEP-1 magnet at the base of the iron post.

N. 60° 00' E., on line 1-2, Lot 1, identical with line 1-2, Lot 4.

Over level ground, through spruce with alder and willow undergrowth.

- 1.30 Right bank of Beaver Creek, 18 ft. high, bears S. 45° E. and N. 45° W., course S. 45° E.
- 2.33 Left bank of Beaver Creek, 18 ft. high, bears S. 45° E. and S. 45° W.
- 5.88 Left bank of Beaver Creek, 10 ft. high, bears N. 79° E. and S. 79° W., course S. 79° W.
- 6.78 Right bank of Beaver Creek, 10 ft. high, bears N. 79° E. and S. 79° W.

Lot 1, U.S. Survey No. 7401, Alaska

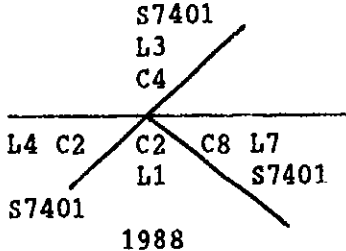
CHAINS	
8.68	Right bank of Beaver Creek, 17 ft. high, bears S. 15° E. and N. 15° W., course S. 15° E.
9.22	Creek, 70 lks. wide, 6 ft. deep, course S. 15° E.
9.75	Left bank of Beaver Creek, 15 ft. high, bears S. 15° E. and N. 15° W.
24.30	Point for cor. No. 2, Lot 1, identical with cor. No. 4, Lot 3, cor. No. 2, Lot 4, and cor. No. 8, Lot 7.
	Set an iron post, 28 ins. long, 2 1/2 ins. diam., 24 ins. in the ground, with brass cap mkd.
	
	from which
	A spruce, 6 ins. diam., bears N. 10° E., 25 lks. dist., mkd. C4 L3 S7401 BT.
	A spruce, 7 ins. diam., bears S. 44 3/4° W., 59 lks. dist., mkd. C2 L1 S7401 BT.
	Bury a clear DEEP-1 magnet at the base of the iron post.
	S. 30° 00' E., on line 2-3, Lot 1, identical with line 8-9, Lot 7.
	Over level ground, through spruce timber with alder and willow undergrowth.
3.00	Begin tussocks with scattered spruce and tamarack, edge bears N. 30° E. and S. 30° W.
13.60	End tussocks, ascend gradually through birch and alder.
20.79	End ascent, continue over level ground, through birch and alder.
22.45	Trail, 9 lks. wide, bears N. 78° E., and S. 78° W.

Lot 1, U.S. Survey No. 7401, Alaska

CHAINS	
24.46	<p>Point for cor. No. 3, Lot 1, identical with cor. No. 9, Lot 7.</p> <p>Set an iron post, 28 ins. long, 2 1/2 ins. diam., 25 ins. in the ground, with brass cap mkd.</p> <div data-bbox="900 739 1082 964" style="text-align: center;"> <p>S7401 L1 C3 C9 L7 1988</p> </div> <p>from which</p> <p style="padding-left: 40px;">A spruce, 8 ins. diam., bears S. 39° E., 66 lks. dist., mkd. C9 L7 S7401 BT.</p> <p style="padding-left: 40px;">A spruce, 7 ins. diam., bears S. 86° W., 14 lks. dist., mkd. C3 L1 S7401 BT.</p> <p>Bury a clear DEEP-1 magnet at the base of the iron post.</p>
<hr/>	
	<p>S. 60° 00' W., on line 3-4, Lot 1, identical with line 9-10, Lot 7.</p>
	<p>Over level ground, through spruce and birch with alder undergrowth.</p>
6.44	Trail, 15 lks. wide, bears N. 10° E. and S. 10° W.
12.66	Trail, 15 lks. wide, bears East and West.
24.41	Trail, 15 lks. wide, bears N. 7° W. and S. 7° E.
25.19	Begin descent through alder, birch, aspen, and willow.
33.47	<p>Point for cor. No. 4, Lot 1, identical with cor. No. 10, Lot 7, on the northeasterly right-of-way of the Galena-Campion Highway.</p>
	<p>Set an iron post, 28 ins. long, 2 1/2 ins. diam., 25 ins. in the ground, with brass cap mkd.</p>

Lot 1, U.S. Survey No. 7401, Alaska

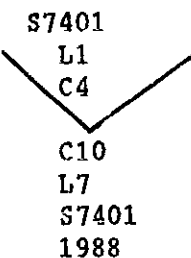
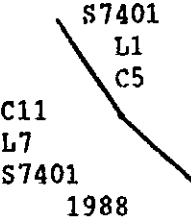
CHAINS	
	<div style="text-align: center;">  <p>S7401 L1 C4 C10 L7 S7401 1988</p> </div> <p>from which</p> <p>A spruce, 8 ins. diam., bears N. 8° E., 60 lks. dist., mkd. C4 L1 S7401 BT.</p> <p>A spruce, 6 ins. diam., bears S. 52° E., 44 lks. dist., mkd. X BT.</p> <p>Bury a clear DEEP-1 magnet at the base of the iron post.</p> <hr/> <p>Thence on line 4-5, Lot 1, identical with line 10-11, Lot 7, along the northeasterly right-of-way of the Galena-Campion Highway, on the arc of a circular curve to the right having a radius of 10.87 chs. dist., the chord of said arc bears N. 36° 51' W., 0.80 chs. dist.</p> <p>Descend gradually through spruce, cottonwood, and alder.</p> <p>0.80 Point for cor. No. 5, Lot 1, identical with cor. No. 11, Lot 7, on the northeasterly right-of-way of the Galena-Campion Highway, at end of curve.</p> <p>Set an iron post, 28 ins. long, 2 1/2 ins. diam., 24 ins. in the ground, with brass cap mkd.</p> <div style="text-align: center;">  <p>S7401 L1 C5 C11 L7 S7401 1988</p> </div> <p>from which</p> <p>A spruce, 5 ins. diam., bears N. 83° E., 29 lks. dist., mkd. C5 L1 S7401 BT.</p> <p>A spruce, 4 ins. diam., bears N. 2° W., 15 lks. dist., mkd. X BT.</p>

Lot 1, U.S. Survey No. 7401, Alaska

CHAINS	
9.29	<p>Bury a clear DEEP-1 magnet at the base of the iron post.</p> <hr/> <p>N. 34° 44' W., on line 5-6, Lot 1, identical with line 11-12, Lot 7, along the northeasterly right-of-way of the Galena-Campion Highway.</p> <p>Descend gradually through cottonwood, willow, and birch.</p> <p>Point for cor. No. 6, Lot 1, identical with cor. No. 12, Lot 7, on the northeasterly right-of-way of the Galena-Campion Highway.</p> <p>Set an iron post, 28 ins. long, 2 1/2 ins. diam., 24 ins. in the ground, with brass cap mkd.</p> <div data-bbox="837 1045 1037 1313" style="text-align: center;"> </div> <p>from which</p> <p>A cottonwood, 5 ins. diam., bears N. 70° E., 64 lks. dist., mkd. C6 L1 S7401 BT.</p> <p>A spruce, 4 ins. diam., bears S. 44° E., 67 lks. dist., mkd. X BT.</p> <p>Bury a clear DEEP-1 magnet at the base of the iron post.</p> <hr/>
4.83	<p>Thence on line 6-7, Lot 1, identical with line 12-13, Lot 7, along the northeasterly right-of-way of the Galena-Campion Highway, on the arc of a circular curve to the right having a radius of 6.82 chs. dist., the chord of said arc bears N. 14° 26' W., 4.73 chs. dist.</p> <p>Descend gradually through cottonwood, willow, and alder.</p> <p>Point for cor. No. 7, Lot 1, identical with cor. No. 13, Lot 7, on the northeasterly right-of-way of the Galena-Campion Highway, at end of curve.</p>

245

7

Lot 1, U.S. Survey No. 7401, Alaska

CHAINS

Set an iron post, 28 ins. long, 2 1/2 ins. diam., 25 ins. in the ground, with brass cap mkd.

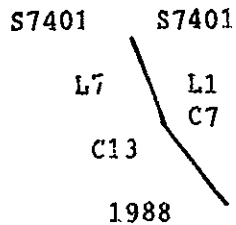

from which

A silver DEEP-1 magnet bears N. 28° E., 15 lks. dist., 18 ins. below ground.

A pink DEEP-1 magnet bears S. 43° E., 15 lks. dist., 18 ins. below ground.

Bury a clear DEEP-1 magnet at the base of the iron post.

N. 5° 52' E., on line 7-8, Lot 1, identical with line 13-14, Lot 7, along the northeasterly right-of-way of the Galena-Campion Highway.

Over level ground, through tussocks with small birch, willow, and alder.

0.99

Point for cor. No. 8, Lot 1, identical with cor. No. 4, Lot 2, and cor. No. 14, Lot 7, on the northeasterly right-of-way of the Galena-Campion Highway.

Set an iron post, 28 ins. long, 2 1/2 ins. diam., 26 ins. in the ground, with brass cap mkd.

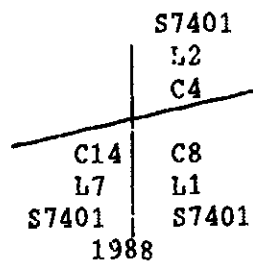

from which

A silver DEEP-1 magnet bears N. 19 1/2° E., 15 lks. dist., 18 ins. below ground.

Lot 1, U.S. Survey No. 7401, Alaska

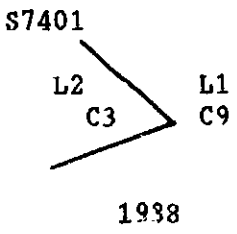
CHAINS	
	<p>A spruce, 3 ins. diam., bears S. 82° E., 78 lks. dist., mkd. X BT.</p> <p>Bury a clear DEEP-1 magnet at the base of the iron post.</p> <hr/> <p>N. 74° 42' E., on line 8-9, Lot 1, identical with line 4-3, Lot 2.</p> <p>Over level ground, through dense willow and alder.</p>
3.00	Begin tussocks with scattered birch.
8.76	<p>Point for cor. No. 9, Lot 1, identical with cor. No. 3 Lot 2.</p> <p>Set an iron post, 28 ins. long, 2 1/2 ins. diam., 24 ins. in the ground, with brass cap mkd.</p> <div style="text-align: center;">  </div>
	<p>from which</p> <p>A birch, 3 ins. diam., bears N. 52 1/2° E., 30 lks. dist., mkd. X BT.</p> <p>An orange DEEP-1 magnet bears N. 56 1/2° W., 15 lks. dist., 18 ins. below ground.</p> <p>Bury a clear DEEP-1 magnet at the base of the iron post.</p> <p>From this point the witness cor. to cor. No. 2, Lot 8, identical with the witness cor. to cor. No. 6, Lot 18, U.S. Survey No. 6664, hereinafter described, bears N. 63° 07' 39" W., 89.23 chs. dist.</p> <hr/> <p>N. 31° 30' W., on line 9-1, Lot 1, identical with line 3-2, Lot 2.</p> <p>Over level ground, through tussocks with scattered birch.</p>

Lot 1, U.S. Survey No. 7401, Alaska

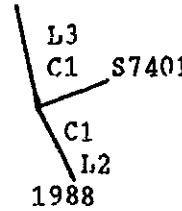
CHAINS	
4.19	Southerly edge spruce and birch, bears N. 64° E. and S. 64° W.
5.28	Left bank of Beaver Creek, 12 ft. high, bears N. 15° E. and S. 84° W., course S. 84° W.
7.22	Right bank of Beaver Creek, 12 ft. high, bears N. 15° E. and S. 84° W.
11.27	Cor. No. 1, Lot 1, identical with cor. No. 2, Lot 2, cor. No. 2, Lot 3, and cor. No. 1, Lot 4, and point of beginning.
<hr/> LOT 2 <hr/>	
Beginning at the true point for cor. No. 1, Lot 2, identical with cor. No. 1, Lot 3, on the northeasterly right-of-way of the Galena-Campion Highway.	
Set an iron post, 28 ins. long, 2 1/2 ins. diam., 25 ins. in the ground, with brass cap mkd.	
	
from which	
A silver DEEP-1 magnet bears N. 26 1/2° E., 15 lks. dist., 18 ins. below ground.	
A silver DEEP-1 magnet bears N. 88° E., 15 lks. dist., 18 ins. below ground.	
Bury a clear DEEP-1 magnet at the base of the iron post.	
<hr/> N. 60° 00' E., on line 1-2, Lot 2, identical with line 1-2, Lot 3.	
Over level ground, through birch and spruce with alder and willow undergrowth.	
0.68	Right bank of Beaver Creek, 20 ft. high, bears N. 34° E. and S. 34° W., course S. 34° W.

Lot 2, U.S. Survey No. 7401, Alaska

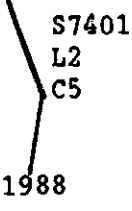
CHAINS	
1.76	Right bank of Beaver Creek, 20 ft. high, bears N. 74° E. and S. 74° W.
5.94	Cor. No. 2, Lot 2, identical with cor. No. 1, Lot 1, cor. No. 2, Lot 3, and cor. No. 1, Lot 4, hereinbefore described.
11.27	<p>S. 31° 30' E., on line 2-3, Lot 2, identical with line 1-9, Lot 1, hereinbefore described.</p> <p>Cor. No. 3, Lot 2, identical with cor. No. 9, Lot 1, hereinbefore described.</p>
8.76	<p>S. 74° 42' W., on line 3-4, Lot 2, identical with line 9-8, Lot 1, hereinbefore described.</p> <p>Cor. No. 4, Lot 2, identical with cor. No. 8, Lot 1, and cor. No. 14, Lot 7.</p>
1.49	<p>N. 5° 52' E., on line 4-5, Lot 2, along the northeasterly right-of-way line of the Galena-Campion Highway.</p> <p>Over level ground, through dense willow.</p> <p>Point for cor. No. 5, Lot 2, on the northeasterly right-of-way of the Galena-Campion Highway.</p> <p>Set an iron post, 28 ins. long, 2 1/2 ins. diam., 26 ins. in the ground, with brass cap mkd.</p>
	
	<p>from which</p> <p>A spruce, 3 ins. diam., bears N. 40° E., 105 lks. dist., mkd. X BT.</p> <p>A spruce, 5 ins. diam., bears S. 69 1/2° E., 108 lks. dist., mkd. C5 L2 S7401 BT.</p>

Lot 2, U.S. Survey No. 7401, Alaska

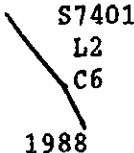
CHAINS	
	Bury a clear DEEP-1 magnet at the base of the iron post.
	<p>Thence on line 5-6, Lot 2, along the northeasterly right-of-way of the Galena-Campion Highway, on the arc of a circular curve to the left having a radius of 6.96 chs. dist., the chord of said arc bears N. 11° 48' W., 4.23 chs. dist.</p> <p>Over level ground, through dense willow.</p>
4.29	<p>Point for cor. No. 6, Lot 2, on the northeasterly right-of-way of the Galena-Campion Highway, at end of curve.</p> <p>Set an iron post, 28 ins. long, 2 1/2 ins. diam., 27 ins. in the ground, with brass cap mkd.</p> <div data-bbox="851 1013 984 1164" style="text-align: center;">  <p>S7401 L2 C6 1988</p> </div> <p>from which</p> <p>A spruce, 10 ins. diam., bears N. 24° E., 80 lks. dist., mkd. C6 L2 S7401 BT.</p> <p>A spruce, 10 ins. diam., bears S. 70° E., 104 lks. dist., mkd. C6 L2 S7401 BT.</p>
	Bury a clear DEEP-1 magnet at the base of the iron post.
2.02	<p>N. 29° 29' W., on line 6-7, Lot 2, along the northeasterly right-of-way of the Galena-Campion Highway.</p> <p>Over level ground, through dense willow.</p> <p>Point selected for the witness cor. to cor. No. 7.</p> <p>Set an iron post, 28 ins. long, 2 1/2 ins. diam., 28 ins. in the ground, with brass cap mkd.</p>

250

12

Lot 2, U.S. Survey No. 7401, Alaska

CHAINS	
	<div data-bbox="888 454 1033 677" style="text-align: center;"><p>WC S7401 L2 C7 1988</p></div>
	from which
	A silver DEEP-1 magnet bears N. 22° E., 15 lks. dist., 18 ins. below ground.
	A spruce, 3 ins. diam., bears S. 64° E., 124 lks. dist., mkd. X BT
	Bury a clear DEEP-1 magnet at the base of the iron post.
	Over level ground, through small willows on gravel fill.
2.78	Left bank of Beaver Creek, 6.5 ft. high, bears N. 40° E. and S. 40° W., course S. 40° W.
3.53	True point for cor. No. 7, Lot 2, on the northeasterly right-of-way of the Galena-Campion Highway, unsuitable to monument, falls in Beaver Creek.
<hr/>	
	Thence on line 7-1, Lot 2, along the northeasterly right-of-way of the Galena-Campion Highway, on the arc of a circular curve to the right having a radius of 4.24 chs. dist., the chord of said arc bears N. 27° 29' W., 0.30 chs. dist.
	Over Beaver Creek.
0.22	Right bank Beaver Creek, 8 ft. high, bears N. 40° E. and S. 40° W.
0.30	Cor. No. 1, Lot 2, identical with cor. No. 1, Lot 3, and point of beginning.
<hr/>	
LOT 3	
<hr/>	
	Beginning at cor. No. 1, Lot 3, identical with cor. No. 1, Lot 2, hereinbefore described.
	N. 60° 00' E, on line 1-2, Lot 3, identical with line 1-2, Lot 2, hereinbefore described.

Lot 3, U.S. Survey No. 7401, Alaska

CHAINS	
5.94	Cor. No. 2, Lot 3, identical with cor. No. 1, Lot 1, cor. No. 2, Lot 2, and cor. No. 1, Lot 4, hereinbefore described.
	N. 31° 30' W., on line 2-3, Lot 3, identical with line 1-3, Lot 4.
	Over level ground, through spruce and birch.
14.25	Point for cor. No. 3, Lot 3, identical with cor. No. 3, Lot 4.
	Set an iron post, 28 ins. long, 2 1/2 ins. diam., 26 ins. in the ground, with brass cap mkd.
	<p>L3 C3 C3 L4 S7401 1988</p>
	from which
	A spruce, 4 ins. diam., bears S. 55° E., 30 lks. dist., mkd. X BT.
	A spruce, 4 ins. diam., bears S. 20 1/4° W., 23 lks. dist., mkd. X BT.
	Bury a clear DEEP-1 magnet at the base of the iron post.
	East, on line 3-4, Lot 3, identical with line 3-2, Lot 4.
	Over level ground, through spruce with alder undergrowth.
19.33	Right bank of Beaver Creek, 10 ft. high, bears N. 25° E. and S. 25° W., course S. 19° W.
20.04	Left bank of Beaver Creek, 10 ft. high, bears N. 80° E. and S. 13° W.
23.95	Left bank of Beaver Creek, 12 ft. high, bears N. 37° W. and S. 37° E., course N. 47° W.

Lot 3, U.S. Survey No. 7401, Alaska

CHAINS	
25.03	Right bank of Beaver Creek, 10 ft. high, bears N. 57° W. and East.
25.50	Right bank of Beaver Creek, 10 ft. high, bears N. 35° W. and West, course West.
26.01	Left bank of Beaver Creek, 13 ft. high, bears N. 35° W. and S. 35° E.
28.49	Cor. No. 4, Lot 3, identical with cor. No. 2, Lot 1, cor. No. 2, Lot 4, and cor. No. 8, Lot 7, hereinbefore described.
	N. 60° 00' E., on line 4-5, Lot 3.
	Over level ground, through spruce and birch with alder undergrowth.
6.00	End forest, begin tussocks, edge bears N. 40° E. and S. 40° W.
11.34	Point for cor. No. 5, Lot 3.
	Set an iron post, 28 ins. long, 2 1/2 ins. diam., 26 ins. in the ground, with brass cap mkd.
	from which
	A birch, 3 ins. diam., bears S. 56° W., 118 lks. dist., mkd. X BT.
	A birch, 3 ins. diam., bears N. 59° W., 97 lks. dist., mkd. X BT.
	Bury a clear DEEP-1 magnet at the base of the iron post.
	N. 30° 00' W., on line 5-6, Lot 3.
	Over level ground, through tussocks with scattered birch, spruce, and poplar.

Lot 3, U.S. Survey No. 7401, Alaska

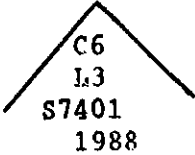
CHAINS	
3.30	Left bank of Beaver Creek, 10 ft. high, bears N. 77° E. and S. 20° W., course S. 42° W.
5.11	Right bank of Beaver Creek, 15 ft. high, bears N. 54° E. and S. 43° W.
19.59	Trail, 30 lks. wide, bears N. 75° E. and S. 75° W.
20.00	Point for cor. No. 6, Lot 3.
	Set an iron post, 28 ins. long, 2 1/2 ins. diam., 25 ins. in the ground, with brass cap mkd.
	
	from which
	A birch, 2 ins. diam., bears S. 37 1/2° W., 18 lks. dist., mkd. X BT.
	A birch, 2 ins. diam., bears N. 79° W., 62 lks. dist., mkd. X BT.
	Bury a clear DEEP-1 magnet at the base of the iron post.
	S. 60° 00' W., on line 6-7, Lot 3.
	Over level ground, through scattered spruce, birch and tamarack.
1.55	Trail, 30 lks. wide, bears N. 75° E. and S. 75° W.
5.42	East edge of swamp, bears N. 62° W. and S. 26° E.
7.32	West edge of same swamp, bears N. 77° E. and N. 14° E.
14.26	East edge of tussock covered land, bears N. 40° W. and S. 40° E.
32.88	Enter spruce and birch forest, bears N. 71° W. and S. 71° E.
39.41	Point for cor. No. 7, Lot 3, on the northeasterly right-of-way of the Galena-Campion Highway.

Lot 3, U.S. Survey No. 7401, Alaska

CHAINS

Set an iron post, 28 ins. long, 2 1/2 ins. diam., 24 ins. in the ground, with brass cap mkd.

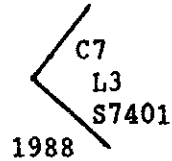

from which

A birch, 3 ins. diam., bears N. 24° E., 19 lks. dist., mkd. X BT.

A spruce, 5 ins. diam., bears S. 78° E., 36 lks. dist., mkd. C7 L3 S7401 BT.

Bury a clear DEEP-1 magnet at the base of the iron post.

S. 27° 36' E., on line 7-8, Lot 3, along the northeasterly right-of-way of the Galena-Campion Highway.

Over level ground, through small spruce, birch, tamarack, and willow.

- 7.35 North edge of grassy marsh, bears East and West.
- 8.49 South edge of same grassy marsh, bears N. 55° E. and S. 55° W.
- 14.79 Point for cor. No. 8, Lot 3, on the northeasterly right-of-way of the Galena-Campion Highway.
- Set an iron post, 28 ins. long, 2 1/2 ins. diam., 25 ins. in the ground, with brass cap mkd.

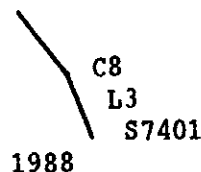

from which

A spruce, 6 ins. diam., bears N. 82° E., 38 lks. dist., mkd. C8 L3 S7401 BT.

Lot 3, U.S. Survey No. 7401, Alaska

CHAINS	
3.61	<p>A spruce, 4 ins. diam., bears N. 5° W., 47 lks. dist., mkd. X BT.</p> <p>Bury a clear DEEP-1 magnet at the base of the iron post.</p> <hr/> <p>Thence on line 8-9, Lot 3, along the northeasterly right-of-way of the Galena-Campion Highway, on the arc of a circular curve to the right having a radius of 7.50 chs. dist., the chord of said arc bears S. 13° 48' E., 3.58 chs. dist.</p> <p>Over level ground, through spruce, willow, and birch.</p> <p>Point for cor. No. 9, Lot 3, on the northeasterly right-of-way of the Galena-Campion Highway, at end of curve.</p> <p>Set an iron post, 28 ins. long, 2 1/2 ins. diam., 27 ins. in the ground. with brass cap mkd.</p> <div data-bbox="864 1090 982 1297" style="text-align: center;"> <p>S7401 L3 C9</p> <p>1988</p> </div> <p>from which</p> <p>A birch, 7 ins. diam., bears N. 10° E., 137 lks. dist., mkd. C9 L3 S7401 BT.</p> <p>A spruce, 5 ins. diam., bears S. 75° E., 106 lks. dist., mkd. C9 L3 S7401 BT.</p> <p>Bury a clear DEEP-1 magnet at the base of the iron post.</p> <hr/> <p>Thence on line 9-1, Lot 3, along the northeasterly right-of-way of the Galena-Campion Highway, on the arc of a circular curve to the left having a radius of 4.24 chs. dist., the chord of said arc bears S. 12° 44' E., 1.87 chs. dist.</p> <p>Over level ground on gravel with small willows.</p>
1.89	<p>Cor. No. 1, Lot 3, identical with cor. No. 1, Lot 2, and point of beginning.</p>

Lot 4, U.S. Survey No. 7401, Alaska

CHAINS	
	<hr/> LOT 4 <hr/>
	Beginning at cor. No. 1, Lot 4, identical with cor. No. 1, Lot 1, cor. No. 2, Lot 2, and cor. No. 2, Lot 3, hereinbefore described.
	N. 60° 00' E, on line 1-2, Lot 4, identical with line 1-2, Lot 1, hereinbefore described.
24.30	Cor. No. 2, Lot 4, identical with cor. No. 2, Lot 1, cor. No. 4, Lot 3, and cor. No. 8, Lot 7, hereinbefore described.
	<hr/> West, on line 2-3, Lot 4, identical with line 4-3, Lot 3, hereinbefore described.
28.49	Cor. No. 3, Lot 4, identical with cor. No. 3, Lot 3, hereinbefore described.
	<hr/> S. 31° 30' E., on line 3-1, Lot 4, identical with line 3-2, Lot 3, hereinbefore described.
14.25	Cor. No. 1, Lot 4, identical with cor. No. 1, Lot 1, cor. No. 2, Lot 2, and cor. No. 2, Lot 3, and point of beginning.
	<hr/> LOT 6 <hr/>
	Beginning at the point for cor. No. 1, Lot 6, identical with cor. No. 4, Lot 7.
	Set an iron post, 28 ins. long, 2 1/2 ins. diam., 26 ins. in the ground, with brass cap mkd.
	S7401 L7 L6 C4 C1 └───┘
	1988
	from which
	A spruce, 3 ins. diam., bears N. 65 3/4° E., 30 lks. dist., mkd. X BT.

Lot 6, U. S. Survey No. 7401, Alaska

CHAINS																	
	<p>A spruce, 3 ins. diam., bears N. 16 1/4° W., 15 lks. dist., mkd. X BT.</p> <p>Bury a clear DEEP-1 magnet at the base of the iron post.</p> <hr/>																
	<p>East, on line 1-2, Lot 6, identical with line 4-3, Lot 7.</p> <p>Over level ground, through muskeg and tussocks with scattered spruce, tamarack, and birch.</p>																
6.10	<p>Enter birch and spruce, edge bears S. 32° W. and N. 32° E.</p>																
40.00	<p>Point for cor. No. 2, Lot 6, identical with cor. No. 3, Lot 7.</p>																
	<p>Set an iron post, 28 ins. long, 2 1/2 ins. diam., 25 ins. in the ground, with brass cap mkd.</p>																
	<table style="margin-left: auto; margin-right: auto;"> <tr><td>S7401</td><td></td></tr> <tr><td>L6</td><td> </td></tr> <tr><td>C2</td><td> </td></tr> <tr><td colspan="2"><hr/></td></tr> <tr><td>C3</td><td> </td></tr> <tr><td>L7</td><td> </td></tr> <tr><td>S7401</td><td></td></tr> <tr><td>1988</td><td></td></tr> </table>	S7401		L6		C2		<hr/>		C3		L7		S7401		1988	
S7401																	
L6																	
C2																	
<hr/>																	
C3																	
L7																	
S7401																	
1988																	
	<p>from which</p>																
	<p>A birch, 4 ins. diam., bears S. 54° E., 30 lks. dist., mkd. X BT.</p>																
	<p>A birch, 3 ins. diam., bears S. 13° W., 18 lks. dist., mkd. X BT.</p>																
	<p>An aspen, 4 ins. diam., bears N. 51 1/4° W., 12 lks. dist., mkd. X BT.</p>																
	<p>Bury a clear DEEP-1 magnet at the base of the iron post.</p> <hr/>																
	<p>North, on line 2-3, Lot 6.</p>																
	<p>Over level ground, through birch, spruce, and aspen.</p>																
2.28	<p>Enter tussocks with scattered spruce, edge bears S. 51° E. and N. 51° W.</p>																

Lot 6, U. S. Survey No. 7401, Alaska

CHAINS	
20.08	Enter birch, and aspen forest, edge bears N. 85° W. and S. 85° E.
23.70	Enter tussocks, edge bears East and West.
28.75	Enter spruce, birch, and aspen forest, edge bears N. 81° E. and S. 81° W.
32.65	Enter tussocks with scattered spruce, edge bears N. 80° E. and S. 80° W.
39.99	<p>Point for cor. No. 3, Lot 6, identical with cor. No. 3, Lot 14.</p> <p>Set an iron post, 28 ins. long, 2 1/2 ins. diam., 26 ins. in the ground, with brass cap mkd.</p> <div data-bbox="828 1021 1028 1274" style="text-align: center;"> <p>S7401 L14 C3 — C3 L6 S7401 1988</p> </div> <p>from which</p> <p style="padding-left: 40px;">A spruce, 3 ins. diam., bears S. 53 3/4° W., 56 lks. dist., mkd. X BT.</p> <p style="padding-left: 40px;">An orange DEEP-1 magnet bears N. 49 1/2° W., 15 lks. dist., 18 ins. below ground.</p> <p>Bury a clear DEEP-1 magnet at the base of the iron post.</p> <hr/> <p>West, on line 3-4, Lot 6, identical with line 3-4, Lot 14, and a portion of line 2-3, Lot 13.</p> <p>Over level tussock covered ground with scattered spruce.</p>
29.89	Point for cor. No. 2, Lot 13, on line 3-4, Lot 6, identical with cor. No. 4, Lot 14, hereinafter described.
33.15	Trail, 60 lks. wide, bears N. 42° E. and S. 42° W.
40.00	Point for cor. No. 4, Lot 6, identical with cor. No. 5, Lot 7, on line 2-3, Lot 13.

Lot 6, U. S. Survey No. 7401, Alaska

CHAINS									
	<p>Set an iron post, 28 ins. long, 2 1/2 ins. diam., 25 ins. in the ground, with brass cap mkd.</p> <p style="text-align: center;">S7401 L13</p> <table style="margin-left: auto; margin-right: auto; border-collapse: collapse;"> <tr> <td style="border-right: 1px solid black; padding: 2px;">C5</td> <td style="padding: 2px;">C4</td> </tr> <tr> <td style="border-right: 1px solid black; padding: 2px;">L7</td> <td style="padding: 2px;">L6</td> </tr> <tr> <td colspan="2" style="text-align: center; padding: 2px;">S7401</td> </tr> <tr> <td colspan="2" style="text-align: center; padding: 2px;">1988</td> </tr> </table> <p>from which</p> <p style="padding-left: 40px;">A spruce, 2 ins. diam., bears N. 23° E., 74 lks. dist., mkd. X BT.</p> <p style="padding-left: 40px;">A pink DEEP-1 magnet bears S. 50° E., 15 lks. dist., 18 ins. below ground.</p> <p>Bury a clear DEEP-1 magnet at the base of the iron post.</p> <hr/> <p>S. 0° 01' E., on line 4-1 Lot 6, identical with line 5-4, Lot 7.</p> <p>Over level tussock covered ground with scattered spruce.</p> <p>4.53 Enter birch and spruce, edge bears N. 80° W. and S. 80° E.</p> <p>7.98 Enter tussocks with scattered spruce and tamarack, edge bears N. 80° W. and S. 80° E.</p> <p>10.10 Trail, 73 lks. wide, bears N. 40° E. and S. 40° W.</p> <p>25.15 Enter birch and spruce, edge bears N. 74° E. and S. 74° W.</p> <p>29.46 Enter tussocks with scattered spruce and tamarack, edge bears N. 66° W. and S. 66° E.</p> <p>34.76 Enter birch and spruce, edge bears N. 74° W. and S. 74° E.</p> <p>38.17 Enter tussocks with scattered spruce and tamarack, edge bears N. 84° E. and S. 84° W.</p> <p>39.99 Cor. No. 1, Lot 6, identical with cor. No. 4, Lot 7, and point of beginning.</p>	C5	C4	L7	L6	S7401		1988	
C5	C4								
L7	L6								
S7401									
1988									

Lot 7, U. S. Survey No. 7401, Alaska

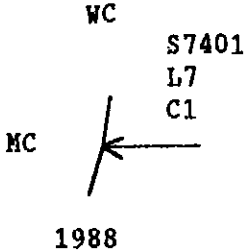
CHAINS	<p style="text-align: center;">LOT 7</p> <p>Beginning at the true point for cor. No. 1, Lot 7, a meander corner, on the right bank of the Yukon River at the line of ordinary high water, not monumented due to the liability of destruction by ice and water action.</p> <p>East, on line 1-2, Lot 7.</p> <p>0.70 Top of bank, 35 ft. high, bears N. 16° E. and S. 20° W. Ascend gradually through spruce and birch.</p> <p>3.91 Point selected for the witness cor. to cor. No. 1, Lot 7, a meander cor. Set an iron post, 28 ins. long, 2 1/2 ins. diam., 26 ins. in the ground, with brass cap mkd.</p> <div style="text-align: center;">  </div> <p>from which</p> <p>A spruce, 7 ins. diam., bears N. 25° E., 20 lks. dist., mkd. X BT.</p> <p>A spruce, 9 ins. diam., bears S. 35 3/4° E., 24 lks. dist., mkd. X BT.</p> <p>Bury a clear DEEP-1 magnet at the base of the iron post.</p> <p>Ascend gradually through spruce and birch.</p> <p>37.01 Point selected for a witness point on line 1-2, Lot 7. Set an iron post, 28 ins. long, 2 1/2 ins. diam., 26 ins. in the ground, with brass cap mkd.</p>
--------	--

Lot 7, U. S. Survey No. 7401, Alaska

CHAINS	
	WP S7401 L7 <hr/> 1988
	from which A cottonwood, 4 ins. diam., bears N. 47° E., 32 lks. dist., mkd. X BT. A birch, 3 ins. diam., bears N. 66° W., 85 lks. dist., mkd. X BT. Bury a clear DEEP-1 magnet at the base of the iron post. Over level ground, through spruce and birch.
52.46	Galena-Campion road, graveled, 36 lks. wide, bears N. 48° E. and S. 48° W.
70 01	Point selected for a witness point on line 1-2, Lot 7. Set an iron post, 28 ins. long, 2 1/2 ins. diam., 24 ins. in the ground, with brass cap mkd.
	WP S7401 L7 <hr/> 1988
	from which A spruce, 3 ins. diam., bears S. 31 3/4° W., 18 lks. dist., mkd. X BT. A spruce, 4 ins. diam., bears N. 72° W., 57 lks. dist., mkd. X BT. Bury a clear DEEP-1 magnet at the base of the iron post. Over level ground through birch and spruce.
73.55	Trail, 11 lks. wide, bears N. 50° E. and S. 55° W.
104.15	Point for cor. No. 2, Lot 7.

Lot 7, U. S. Survey No. 7401, Alaska

CHAINS	
	<p>Set an iron post, 28 ins. long, 2 1/2 ins. diam., 24 ins. in the ground, with brass cap mkd.</p> <p style="text-align: center;">S7401 L7 C2</p> <p style="text-align: center;">1988</p> <p>from which</p> <p style="padding-left: 40px;">A birch, 7 ins. diam., bears S. 44° W., 23 lks. dist., mkd. X 3T.</p> <p style="padding-left: 40px;">A birch, 5 ins. diam., bears N. 12 1/2° W., 33 lks. dist., mkd. C2 L7 S7401 BT.</p> <p>Bury a clear DEEP-1 magnet at the base of the iron post.</p> <p>From this point National Geodetic Survey triangulation station "MUELLER 1950", bears N. 70° 40' 33" E. (forward bearing), 708.28 chs. dist., monumented with a bronze pipe, firmly set, projecting 8 ins. above ground, with standard bronze disc mkd. MUELLER 1950, and a triangle, and referenced as described in the published record.</p> <p>From this same point cor. No. 4, U.S. Survey No. 7446 bears N. 86° 29' E., 14.84 chs. dist., monumented with an alum. rod 3/4 in. diam., projecting 7 ins. above the ground, with alum. cap mkd. C4 S7446 1983, from which the original bearing trees</p> <p style="padding-left: 40px;">A spruce, 10 ins. diam., bears S. 12 1/2° E., 53 lks. dist., mkd. S7446 C4 BT.</p> <p style="padding-left: 40px;">A spruce, 7 ins. diam., bears N. 47 1/2° W., 52 lks. dist., mkd. X BT.</p> <hr/> <p>North, on line 2-3, Lot 7.</p> <p>Over level ground through birch and spruce.</p> <p>4.55 Enter tussock covered ground, edge bears N. 84° W. and S. 84° E.</p> <p>16.29 Enter birch and spruce, edge bears N. 30° W. and S. 30° E.</p> <p>23.48 Enter tussock covered ground, edge bears East and West.</p>

Lot 7, U. S. Survey No. 7401, Alaska

CHAINS	
30.73	Trail, 25 lks. wide, bears East and West.
33.50	Enter birch and spruce, edge bears N. 30° W. and S. 30° E.
37.89	Point selected for a witness point on line 2-3, Lot 7.
	Set an iron post, 28 ins. long, 2 1/2 ins. diam., 24 ins. in the ground, with brass cap mkd.
	<div style="text-align: center;"> WP S7401 L7 1988 </div>
	from which
	A birch, 4 ins. diam., bears S. 71° E., 14 lks. dist., mkd. X BT.
	A birch, 5 ins. diam., bears N. 69° W., 6 lks. dist., mkd. X BT.
	Bury a clear DEEP-1 magnet at the base of the iron post.
	Over rolling ground through birch and spruce.
38.59	Enter tussocks with scattered spruce, edge bears N. 47° E. and S. 47° W.
50.73	Enter birch and spruce, edge bears N. 78° W. and S. 78° E.
52.61	Enter tussocks with scattered spruce, edge bears N. 78° W. and S. 78° E.
64.23	Enter birch and spruce, edge bears N. 84° W. and S. 84° E.
71.94	Point selected for a witness point on line 2-3, Lot 7.
	Set an iron post, 28 ins. long, 2 1/2 ins. diam., 27 ins. in the ground, with brass cap mkd.

Lot 7, U. S. Survey No. 7401, Alaska

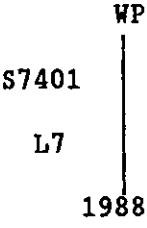
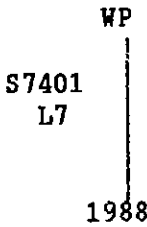
CHAINS	
	<div style="text-align: center;">  </div> <p>from which</p> <p>A birch, 6 ins. diam., bears S. 79° E., 39 lks. dist., mkd. X BT.</p> <p>A spruce, 4 ins. diam., bears S. 46° W., 27 lks. dist., mkd. X BT.</p> <p>Bury a clear DEEP-1 magnet at the base of the iron post.</p> <p>Enter tussock covered tundra with scattered spruce, edge bears N. 78° W. and S. 78° E.</p> <p>77.64 Enter birch, spruce, and aspen, edge bears N. 61° W. and S. 61° E.</p> <p>84.78 Enter tussock covered tundra with scattered spruce, edge bears N. 64° W. and S. 64° E.</p> <p>112.15 Point selected for a witness point on line 2-3, Lot 7.</p> <p>Set an iron post, 28 ins. long, 2 1/2 ins. diam., 24 ins. in the ground, with brass cap mkd.</p> <div style="text-align: center;">  </div> <p>from which</p> <p>A pink DEEP-1 magnet bears S. 72° E., 15 lks. dist., 18 ins. below ground.</p> <p>A blue DEEP-1 magnet bears S. 46° W., 15 lks. dist., 18 ins. below ground.</p> <p>Bury a clear DEEP-1 magnet at the base of the iron post.</p>

Lot 7, U. S. Survey No. 7401, Alaska

CHAINS	
	Over level ground through tussocks with scattered birch and spruce.
149.28	Cor. No. 3, Lot 7, identical with cor. No. 2, Lot 6, hereinbefore described.
	West, on line 3-4, Lot 7, identical with line 2-1, Lot 6, hereinbefore described.
40.00	Cor. No. 4, Lot 7, identical with cor. No. 1, Lot 6, hereinbefore described.
	<p>from which the following improvements</p> <p>The NE cor. of a gravel runway, 42 chs. x 2 chs., bears N. 45° W., 11.60 chs. dist., long side bears S. 19° 41' W.</p> <p>The center of a 45' diam. steel tank bears S. 17° W., 51.90 chs. dist.</p> <p>The center of a 45' diam. steel tank bears S. 15° W., 52.50 chs. dist.</p> <p>The center of a 25' diam. steel tank bears S. 18° W., 51.35 chs. dist.</p>
	N. 0° 01' W., on line 4-5 Lot 7, identical with line 1-4, Lot 6, hereinbefore described.
39.99	Cor. No. 5, Lot 7, identical with cor. No. 4, Lot 6, on line 2-3, lot 13, hereinbefore described.
	West, on line 5-6, Lot 7, identical with a portion of line 2-3, Lot 13.
7.27	Point for cor. No. 6, Lot 7, identical with cor. No. 3, Lot 13.
	Set an iron post, 28 ins. long, 2 1/2 ins. diam., 24 ins. in the ground, with brass cap mkd.

Lot 7, U. S. Survey No. 7401, Alaska

CHAINS	
	<div style="text-align: center;"> <p>S7401 L13 C3</p> <p>C6</p> <p>L7</p> <p>S7401 1988</p> </div> <p>from which</p> <p>A silver DEEP-1 magnet bears N. 65 1/2° E., 15 lks. dist., 18 ins. below ground.</p> <p>A birch, 2 ins. diam., bears S. 8° W., 46 lks. dist., mkd. X BT.</p> <p>Bury a clear DEEP-1 magnet at the base of the iron post.</p> <hr/> <p>N. 0° 01' W. on line 6-7, Lot 7, identical with line 3-4, Lot 13.</p> <p>Over level ground through tussocks with scattered birch.</p> <p>7.82 Trail, 33 lks. wide, bears N. 53° E. and S. 53° W.</p> <p>10.24 Trail, 12 lks. wide, bears N. 46° E. and S. 46° W.</p> <p>10.49 Enter birch, spruce and aspen, edge bears N. 80° E. and S. 80° W.</p> <p>12.20 Top of hill, bears N. 50° W. and S. 50° E., descend through birch, spruce, and aspen.</p> <p>18.46 Point for cor. No. 7, Lot 7, identical with cor. No. 1, Lot 12, and cor. No. 4, Lot 13.</p> <p>Set an iron post, 28 ins. long, 2 1/2 ins. diam., 25 ins. in the ground, with brass cap mkd.</p> <div style="text-align: center;"> <p>S7401 L12 C1</p> <hr/> <p>C7 C4 L7 L13 S7401 S7401 1988</p> </div> <p>from which</p>

Lot 7, U. S. Survey No. 7401, Alaska

CHAINS	
	<p>A spruce, 3 ins. diam., bears N. 68° E., 41 lks. dist., mkd. X BT.</p> <p>A birch, 4 ins. diam., bears S. 65° E., 34 lks. dist., mkd. X BT.</p> <p>Bury a clear DEEP-1 magnet at the base of the iron post.</p>
24.34	<p>West, on line 7-8, Lot 7.</p> <p>Over level ground through birch and spruce.</p> <p>Cor. No. 8, Lot 7, identical with cor. No. 2, Lot 1, cor. No. 4, Lot 3, and cor. No. 2, Lot 4, hereinbefore described.</p>
24.46	<p>S. 30° 00' E., on line 8-9, Lot 7, identical with line 2-3, Lot 1, hereinbefore described.</p> <p>Cor. No. 9, Lot 7, identical with cor. No. 3, Lot 1, hereinbefore described.</p>
33.47	<p>S. 60° 00' W., on line 9-10, Lot 7, identical with line 3-4, Lot 1, hereinbefore described.</p> <p>Cor. No. 10, Lot 7, identical with cor. No. 4, Lot 1, hereinbefore described.</p>
0.80	<p>Thence on line 10-11, Lot 7, identical with line 4-5, Lot 1, on the arc of a circular curve to the right, having a radius of 2.00 chs. dist., the chord of said arc bears N. 34° 44' W., 0.80 chs. dist., hereinbefore described.</p> <p>Cor. No. 11, Lot 7, identical with cor. No. 5, Lot 1, hereinbefore described.</p>
	<p>N. 34° 44' W., on line 11-12, Lot 7, identical with line 5-6, Lot 1, hereinbefore described.</p>

Lot 7, U. S. Survey No. 7401, Alaska

CHAINS	
9.29	Cor. No. 12, Lot 7, identical with cor. No. 6, Lot 1, hereinbefore described.
	<hr/> <p data-bbox="469 573 1446 705">Thence on line 12-13, Lot 7, identical with line 6-7, Lot 1, on the arc of a circular curve to the right having a radius of 6.82 chs. dist., the chord of said arc bears N. 14° 26' W., 4.73 chs. dist, hereinbefore described.</p>
4.83	Cor. No. 13, Lot 7, identical with cor. No. 7, Lot 1, hereinbefore described.
	<hr/> <p data-bbox="469 891 1446 959">N. 5° 52' E., on line 13-14, Lot 7, identical with line 7-8, Lot 1, hereinbefore described.</p>
0.99	Cor. No. 14, Lot 7, identical with cor. No. 8, Lot 1, and cor. No. 4, Lot 2, hereinbefore described.
	<hr/> <p data-bbox="469 1147 1385 1215">Thence S. 74° 42' W., on line 14-15, Lot 7, a portion of which is identical with line 4-3, Lot 9.</p>
0.81	Galena-Campion Highway, graveled, 38 lks. wide, bears N. 5° 52' E. and S. 5° 52' W.
1.62	Cor. No. 4, Lot 9, on line 14-15, Lot 7, hereinafter described.
	Over level ground through dense alder and birch.
7.77	Enter tussock covered ground, edge bears N. 32° W. and S. 32° E.
19.15	Enter birch and spruce, edge bears N. 46° E. and S. 46° W.
24.21	Point selected for the witness cor. to cor. No. 15, Lot 7, identical with the witness cor. to cor. No. 3, Lot 9, both meander cors. Set an iron post, 23 ins. long, 2 1/2 ins. diam., 26 ins. in the ground, with brass cap mkd.

Lot 7, U. S. Survey No. 7401, Alaska

CHAINS

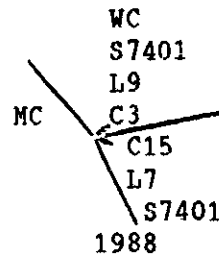

from which

A poplar, 6 ins. diam., bears N. 56 1/2° E., 47 lks. dist., mkd. X BT.

A poplar, 7 ins. diam., bears S. 51 1/2° W., 25 lks. dist., mkd. X BT.

Bury a clear DEEP-1 magnet at the base of the iron post.

26.24

Beaver Creek, 136 lks. wide, 10 feet deep, course S. 40° W.

27.93

True point for cor. No. 15, Lot 7, identical with the true point for cor. No. 3, Lot 9, both meander cors., on the right bank of the Yukon River, at the line of ordinary high water, not monumented due to the liability of destruction by ice and water action.

Thence upstream with the meanders of the right bank of the Yukon River, along the base of a well defined bank, at the line of ordinary high water.

S. 37° 15' E., 1.92 chs. At 0.95 chs. dist. on this course, Beaver Creek, 136 lks. wide, 10 ft. deep, course S. 60° W.

S. 9° 23' E., 1.58 chs.

S. 28° 48' E., 4.83 chs.

S. 32° 12' E., 19.47 chs.

S. 25° 24' E., 10.71 chs.

S. 17° 29' E., 6.79 chs.

S. 16° 20' E., 11.80 chs.

Lot 7, U. S. Survey No. 7401, Alaska

CHAINS

S. 17° 26' E., 10.61 chs.

S. 14° 16' E., 9.30 chs.

S. 10° 18' E., 8.72 chs.

S. 4° 55' E., 15.30 chs.

S. 1° 49' E., 15.93 chs.

S. 3° 48' W., 7.33 chs.

S. 4° 01' W., 8.54 chs.

S. 5° 42' W., 6.14 chs.

S. 8° 00' W., 7.53 chs.

S. 15° 04' W., 13.60 chs.

S. 17° 36' W., 13.56 chs.

S. 23° 12' W., 9.90 chs.

S. 16° 12' W., 1.65 chs.

At end of course, true point for
cor. No. 1, Lot 7, a meander
cor., and point of beginning.

 LOT 8

Beginning at the true point for cor. No. 1, Lot 8, on line 5-6, Lot 18, U.S. Survey No. 6664, and on the southwesterly right-of-way of the Galena-Campion Highway.

Set an iron post, 28 ins. long, 2 1/2 ins. diam., 26 ins. in the ground, with brass cap mkd.

S6664
L18

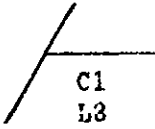

C1
L3
S7401
1988

from which

A cottonwood, 7 ins. diam., bears S. 15° W., 40 lks. dist., mkd. C1 L8 S7401 BT.

Lot 8, U. S. Survey No. 7401, Alaska

CHAINS	
	<p>A cottonwood, 6 ins. diam., bears S. 78° W., 20 lks. dist., mkd. X BT.</p>
	<p>Bury a clear DEEP-1 magnet at the base of the iron post.</p>
	<p>From this point the closing cor. of secs. 1 and 6, T. 9 S., Rs. 10 and 11 E., K.R.M., on line 5-6, Lot 18, U. S. Survey No. 6664, bears N. 23° 25' E., 55.71 chs. dist., monumented with a copper-coated steel rod, 9/16 in. diam., firmly set, projecting 15 ins. above the ground, with brass cap mkd S6664 L6 CC S1 S6 T9S R11E 1976 1980.</p>
	<p>from which an original bearing tree</p>
	<p>A spruce, 5 ins. diam., bears S. 28° E., 137 lks. dist., mkd. T9S R11E CC BT.</p>
	<p>and from which a new bearing tree</p>
	<p>A spruce, 3 ins. diam., bears N. 17° W., 41 lks. dist., mkd. X BT.</p>
	<p>S. 23° 25' W., on line 1-2, Lot 8, identical with a portion of line 5-6, Lot 18, U.S. Survey No. 6664.</p>
	<p>Over level ground, through spruce timber with alder and willow undergrowth.</p>
0.83	<p>North edge of marsh, bears N. 73° E. and S. 59° W.</p>
4.98	<p>South edge of marsh, bears N. 2° W. and S. 47° E.</p>
10.28	<p>North edge of marsh, bears N. 77° W. and N. 47° E.</p>
12.92	<p>South edge of same marsh, bears N. 67° W. and N. 43° E., begin tussock covered area with scattered spruce and larch.</p>
15.40	<p>The witness point, on line 5-6, Lot 18, U. S. Survey No. 6664, monumented with an iron post, 1 in. diam., firmly set, projecting 20 ins. above ground, with brass cap mkd. WP S6664 L6 1980 1946.</p>
	<p>Add marks to now read</p>

Lot 8, U. S. Survey No. 7401, Alaska

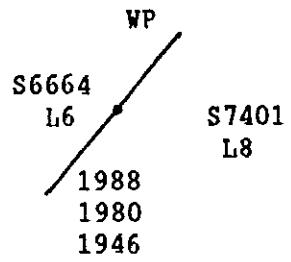
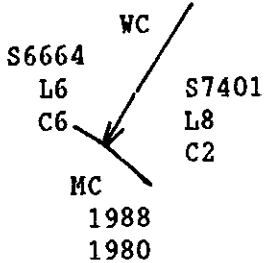
CHAINS	
	 <p>WP</p> <p>S6664 L6 S7401 L8</p> <p>1988 1980 1946</p>
	<p>from which new bearing trees</p> <p>A tamarack, 6 ins. diam., bears N. 49 1/4° E., 67 lks. dist., mkd. X BT.</p> <p>A spruce, 4 ins. diam., bears N. 21 1/2° W., 27 lks. dist., mkd. X BT.</p>
24.80	<p>Point selected for the witness cor. to cor. No. 2, Lot 8, identical with the witness cor. to cor. No. 6, Lot 18, U.S. Survey No. 6664, both meander cors., monumented with an alum. rod, 3/4 in. diam., firmly set, projecting 24 ins. above the ground, with alum. cap mkd. WC MC S6664 L6 C6 1980.</p> <p>Add marks to now read</p>  <p>S6664 L6 C6 S7401 L8 C2</p> <p>WC</p> <p>MC</p> <p>1988 1980</p>
	<p>from which the original bearing trees</p> <p>A spruce, 4 ins. diam., bears S. 16 1/2° W., 161 lks. dist., mkd. X BT, (Record, larch).</p> <p>A spruce, 4 ins. diam., bears S. 72 1/2° W., 224 lks. dist., mkd. X BT, (Record, larch).</p>
30.96	<p>Top of bank, 20 ft. high, bears N. 58° W. and S. 49° E.</p>
31.32	<p>True point for cor. No. 2, Lot 8, identical with the true point for cor. No. 6, Lot 18, U.S. Survey No. 6664, both meander cors., on the right bank of the Yukon River, at the line of ordinary high water, not monumented due to the liability of destruction by ice and water action.</p>

Lot 8, U. S. Survey No. 7401, Alaska

CHAINS

Thence upstream with the meanders of the right bank of the Yukon River, along a well defined bank, 10 to 15 ft. high, at the line of ordinary high water.

S. $48^{\circ} 58' E.$, 5.53 chs.

S. $47^{\circ} 52' E.$, 27.55 chs. At end of course, true point for cor. No. 3, Lot 8, identical with the true point for cor. No. 2, Lot 9, both meander cors. on the right bank of the Yukon River, at the line of ordinary high water, not monumented due to the liability of destruction by ice and water action.

N. $44^{\circ} 06' E.$, on line 3-4, Lot 8, identical with line 2-1, Lot 9.

Over level ground through co. onwood, spruce, tamarack, and willow.

4.14

Point selected for the witness cor. to cor. No. 3, Lot 8, identical with the witness cor. to cor. No. 2, Lot 9, both meander cors.

Set an iron post, 28 ins. long, 2 1/2 ins. diam., 25 ins. in the ground, with brass cap mkd.

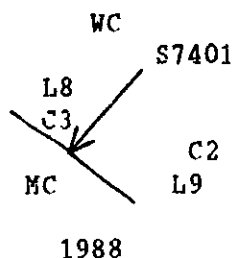

from which

A cottonwood, 7 ins. diam., bears N. $78^{\circ} E.$, 50 lks. dist., mkd. X BT.

A cottonwood, 5 ins. diam., bears N. $32^{\circ} W.$, 9 lks. dist., mkd. X BT.

Bury a clear DEEP-1 magnet at the base of the iron post.

Lot 8, U. S. Survey No. 7401, Alaska

CHAINS	
36.62	<p>Point for cor. No. 4, Lot 8, identical with cor. No. 1, Lot 9, on the southwesterly right-of-way of the Galena-Campion Highway.</p> <p>Set an iron post, 28 ins. long, 2 1/2 ins. diam., 24 ins. in the ground, with brass cap mkd.</p> <div data-bbox="815 712 1015 893" style="text-align: center;"> <p>C4 C1 L8 L9 S7401 S7401 1988</p> </div> <p>from which</p> <p>A spruce, 6 ins. diam., bears S. 28° E., 51 lks. dist., mkd. C1 L9 S7401 BT</p> <p>A spruce, 5 ins. diam., bears S. 33 1/2° W., 45 lks. dist., mkd. C1 L9 S7401 BT.</p> <p>Bury a clear DEEP-1 magnet at the base of the iron post.</p>
11.72	<p>N. 70° 39' W., on line 4-5, Lot 8, along the southwesterly right-of-way of the Galena-Campion Highway.</p> <p>Over level ground through alder, spruce, and tamarack.</p> <p>Point for cor. No. 5, Lot 8, on the southeasterly right-of-way of the Galena-Campion Highway.</p> <p>Drive an alum. rod, 9 ft. long, 3/4 in. diam., 8.3 ft. in the ground, with alum. cap mkd.</p> <div data-bbox="815 1696 1015 1855" style="text-align: center;"> <p>C5 L8 S7401 1988</p> </div> <p>from which</p> <p>A spruce, 6 ins. diam., bears S. 25° E., 58 lks. dist., mkd. C5 L8 S7401 BT.</p> <p>A spruce, 8 ins. diam., bears S. 35° W., 33 lks. dist.,</p>

Lot 8, U. S. Survey No. 7401, Alaska

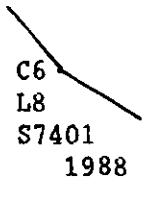
CHAINS	
	<p>mkd. C5 L8 S7401 BT.</p>
	<p>Bury a clear DEEP-1 magnet alongside the alum. rod, 18 ins. below ground.</p>
	<hr/>
	<p>Thence on line 5-6, Lot 8, along the southwesterly right-of-way of the Galena-Campion Highway, on the arc of a circular curve to the right having a radius of 6.40 chs. dist., the chord of said arc bears S. 51° W., 5.57 chs. dist.</p>
	<p>Over level ground, through alder and willow undergrowth.</p>
5.76	<p>Point for cor. No. 6, Lot 8, on the southwesterly right-of-way of the Galena-Campion Highway, at end of curve.</p>
	<p>Drive an alum. rod, 12 ft. long, 3/4 in. diam., 11.0 ft. in the ground, with alum. cap mkd.</p>
	
	<p>from which</p>
	<p>A blue DEEP-1 magnet bears S. 45° W., 15 lks. dist., 18 ins. below ground.</p>
	<p>An orange DEEP-1 magnet bears N. 70° W., 15 lks. dist., 18 ins. below ground.</p>
	<p>Bury a clear DEEP-1 magnet alongside the alum. rod, 18 ins. below ground.</p>
	<hr/>
	<p>N. 19° 02' W., on line 6-7, Lot 8, along the southwesterly right-of-way of the Galena-Campion Highway.</p>
0.01	<p>South edge of marsh, edge bears N. 30° E. and S. 30° W</p>
2.65	<p>North edge of same marsh, edge bears N. 76° E. and S. 76° W, enter small willows and alder undergrowth.</p>
4.12	<p>Point for cor. No. 7, Lot 8 on the southwesterly right-of-way of the Galena-Campion Highway.</p>
	<p>Set an iron post, 28 ins. long, 2 1/2 ins. diam., 25 ins. in</p>

Lot 8, U. S. Survey No. 7401, Alaska

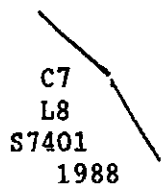
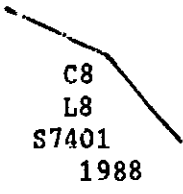
CHAINS	
	<p>the ground, with brass cap mkd.</p>  <p>from which</p> <p>A blue DEEP-1 magnet bears S. 32° W., 15 lks. dist., 18 ins. below ground.</p> <p>An orange DEEP-1 magnet bears N. 55° W., 15 lks. dist., 18 ins. below ground.</p> <p>Bury a clear DEEP-1 magnet at the base of the iron post.</p> <hr/> <p>Thence on line 7-8, Lot 8, along the southwesterly right-of-way of the Galena-Campion Highway, on the arc of a circular curve to the left having a radius of 4.88 chs. dist., the chord of said arc bears N. 36° 40' W., 2.96 chs. dist.</p> <p>Over level ground, through small cottonwood, willow and alder.</p>
3.00	<p>Point for cor. No. 8, Lot 8, on the southwesterly right-of-way of the Galena-Campion Highway, at end of curve.</p> <p>Set an iron post, 28 ins. long, 2 1/2 ins. diam., 26 ins. in the ground, with brass cap mkd.</p>  <p>from which</p> <p>A cottonwood, 3 ins. diam., bears S. 34° W., 39 lks. dist., mkd. X BT.</p> <p>A cottonwood, 3 ins. diam., bears N. 62° W., 95 lks. dist., mkd. X BT.</p> <p>Bury a clear DEEP-1 magnet at the base of the iron post.</p> <p>From this point cor. No. 5, U.S. Survey No. 7453, bears N. 35° 41' E., 2.27 chs. dist., monumented with an alum. rod,</p>

Lot 8, U. S. Survey No. 7401, Alaska

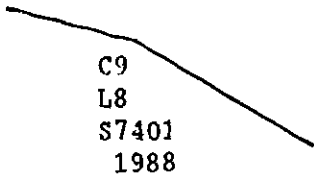
CHAINS	
15.22	<p>3/4 in. diam., firmly set, projecting 9 ins. above the ground, with alum. cap mkd. C5 S7453 1983, from which the original bearing trees</p> <p>A spruce, 10 ins. diam., bears N. 20 1/2° E., 131 lks. dist., mkd. X BT (Record, S7453 C5 BT).</p> <p>A spruce, 10 ins. diam., bears S. 84° E., 56 lks. dist., mkd. X BT (Record, N. 63 1/2° W., 15 lks. dist.)</p> <hr/> <p>N. 54° 19' W., on line 8-9, Lot 8, along the southwesterly right-of-way of the Galena-Campion Highway.</p> <p>Over level ground, through cottonwood, birch, spruce, and alder.</p> <p>Point for cor. No. 9, Lot 8, on the southwesterly right-of-way of the Galena-Campion Highway.</p> <p>Drive an alum. rod, 12 ft. long, 3/4 in. diam., 11.3 ft. in the ground, with alum. cap mkd.</p> <div style="text-align: center;">  <p>C9 L8 S7401 1988</p> </div> <p>from which</p> <p>A birch, 6 inc. diam., bears S. 20° E., 171 lks. dist., mkd. C9 L8 S7401 BT.</p> <p>An orange DEEP-1 magnet bears N. 73° W., 15 lks. dist., 18 ins. below ground.</p> <p>Bury a clear DEEP-1 magnet alongside the alum. rod, 18 ins. below ground.</p> <hr/> <p>Thence on line 9-10, Lot 8, along the southwesterly right-of-way of the Galena-Campion Highway, on the arc of a circular curve to the left having a radius of 7.50 chs. dist., the chord of said arc bears N. 70° 34' W., 4.20 chs. dist.</p> <p>Over level ground along the north edge of a marsh.</p>

Lot 8, U. S. Survey No. 7401, Alaska

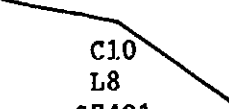
CHAINS	Point for cor. No. 10, Lot 8, on the southwesterly right-of-way of the Galena-Campion Highway, at end of curve.
4.25	Drive an alum. rod, 12 ft. long, 3/4 in. diam., 11.0 ft. in the ground, with alum. cap mkd.
	 <p style="text-align: center;">C10 L8 S7401 1988</p>
	from which
	A pink DEEP-1 magnet bears S. 65° E., 15 lks. dist., 18 ins. below ground.
	A blue DEEP-1 magnet bears S. 72° W., 15 lks. dist., 18 ins. below ground.
	Bury a clear DEEP-1 magnet alongside the alum. rod, 18 ins. below ground.
	N. 86° 49' W., on line 10-1, Lot 8, along the southwesterly right-of-way of the Galena-Campion Highway.
	Over level ground along the north edge of a marsh.
1.74	End of marsh, edge bears S. 70° W.
3.24	Cor. No. 1, Lot 8, and point of beginning.
	LOT 9
	Beginning at the point for cor. No. 1, Lot 9, identical with cor. No. 4, Lot 8, on the southwesterly right-of-way of the Galena-Campion Highway, hereinbefore described.
	S. 44° 06' W., on line 1-2, Lot 9, identical with line 4-3, Lot 8, hereinbefore described.
32.48	The witness cor. to cor. No. 2, Lot 9, identical with the witness cor. to cor. No. 2, Lot 8, both reander cors., hereinbefore described.
	from which the following improvements

Lot 9, U. S. Survey No. 7401, Alaska

CHAINS	
	<p>The NE cor. of a log cabin, 15x95 ft. bears S. 64° E., 26.05 chs. dist., long side extends S. 5° E.</p> <p>The NW cor. of a log cabin, 10x12 ft., bears S. 45° E., 28.50 chs. dist., long side extends S. 33° W.</p> <p>The southerly cor. of a log cabin in ruins, 15x15 ft., bears S. 35° E., 20.95 chs. dist., one side extends N. 45° E.</p>
36.62	<p>True point for cor. No. 2, Lot 9, identical with the true point for cor. No. 3, Lot 8, both meander cors., hereinbefore described.</p> <hr/> <p>Thence upstream with the meanders of the right bank of the Yukon River, along a well defined bank, 10 to 15 feet high, at the line of ordinary high water.</p> <p>S. 47° 52' E., 4.45 chs.</p> <p>S. 42° 01' E., 2.78 chs.</p> <p>S. 39° 08' E., 7.49 chs.</p> <p>S. 48° 00' E., 16.55 chs. At end of course, true point for cor. No. 3, Lot 9, identical with the true point for cor. No. 15, Lot 7, both meander cors., hereinbefore described.</p> <hr/> <p>N. 74° 42' E., on line 3-4, Lot 9, identical with a portion of line 15-14, Lot 7, hereinbefore described.</p>
3.72	<p>The witness cor. to cor. No. 3, Lot 9, identical with the witness cor. to cor. No. 15, Lot 7, both meander cors., hereinbefore described.</p>
26.31	<p>Point for cor. No. 4, Lot 9, on line 14-15, Lot 7, and on the southwesterly right-of-way of the Galena-Campion Highway.</p> <p>Set an iron post, 28 ins. long, 2 1/2 ins. diam., 25 ins. in the ground, with brass cap mkd.</p>

Lot 9, U. S. Survey No. 7401, Alaska

CHAINS

S7401
L9
C4
L7
S7401
1988

from which

A birch, 10 ins. diam., bears S. $42\ 1/4^\circ$ W., 52 lks. dist., mkd. X BT.

A birch, 5 ins. diam., bears N. 77° W., 67 lks. dist., mkd. X BT.

Bury a clear DEEP-1 magnet at the base of the iron post.

N. $5^\circ\ 52'$ E., on line 4-5, Lot 9, along the southwesterly right-of-way of the Galena-Campion Highway.

Descend gradually through alder, willow, and birch.

2.07

Point for Cor. No. 5, Lot 9, on the southwesterly right-of-way of the Galena-Campion Highway.

Set an iron post, 28 ins. long, $2\ 1/2$ ins. diam., 26 ins. in the ground, with brass cap mkd.

C5
L9
S7401
1988

from which

A birch, 3 ins. diam., bears S. 21° W., 37 lks., mkd. X BT.

A birch, 3 ins. diam., bears N. 73° W., 37 lks. dist., mkd. X BT.



Bury a clear DEEP-1 magnet at the base of the iron post.

Thence on line 5-6, Lot 9, along the southwesterly right-of-

Lot 9, U. S. Survey No. 7401, Alaska

CHAINS	
3.36	<p>way of the Galena-Campion Highway, on the arc of a circular curve to the left having a radius of 5.44 chs. dist., the chord of said arc bears N. 11° 48' W., 3.31 chs. dist.</p> <p>Descending gradually through willow, birch, and cottonwood.</p> <p>Point for cor. No. 6, Lot 9, on the southwesterly right-of-way of the Galena-Campion Highway, at end of curve.</p> <p>Set an iron post, 28 ins. long, 2 1/2 ins. diam., 26 ins. in the ground, with brass cap mkd.</p> <div data-bbox="851 878 1010 1064" style="text-align: center;"> <p>C6 L9 S7401 1988</p> </div> <p>from which</p> <p style="padding-left: 40px;">A spruce, 7 ins. diam., bears S. 66° W., 83 lks. dist., mkd. C6 L9 S7401 BT.</p> <p style="padding-left: 40px;">A spruce, 11 ins. diam., bears N. 77° W., 65 lks. dist., mkd. C6 L9 S7401 BT.</p> <p>Bury a clear DEEP-1 magnet at the base of the iron post.</p> <hr/> <p>N. 29° 29' W., on line 6-7, Lot 9, along the southwesterly right-of-way of the Galena-Campion Highway.</p> <p>Over level ground, through willows and cottonwood.</p>
2.40	Left bank of Beaver Creek, bears N. 73° E. and S. 73° W., course S. 63° E.
3.50	Right bank of Beaver Creek, bears N. 53° E. and S. 53° W.
3.53	<p>Point for cor. No. 7, Lot 9, on the southwesterly right-of-way of the Galena-Campion Highway.</p> <p>Set an iron post, 28 ins. long, 2 1/2 ins. diam., 26 ins. in the ground, with brass cap mkd.</p>

Lot 9, U. S. Survey No. 7401, Alaska

CHAINS	
	<div data-bbox="900 493 1001 677" style="text-align: center;"> S7401 L9 C7  1988 </div> <p data-bbox="527 711 691 746">from which</p> <p data-bbox="600 769 1492 838">The marks BO X on a boulder, 1 1/2 x 3 1/2 x 3 1/2 ft., bears S. 83° E., 38 lks. dist.</p> <p data-bbox="600 872 1474 941">A cottonwood, 10 ins. diam., bears N. 37° W., 127 lks. dist., mkd. C7 L9 S7401 BT.</p> <p data-bbox="527 975 1437 1010">Bury a clear DEEP-1 magnet at the base of the iron post.</p> <hr/> <p data-bbox="527 1102 1510 1228">Thence on line 7-8, Lot 9, along the southwesterly right-of-way of the Galena-Campion Highway, on the arc of a circular curve to the right having a radius of 5.76 chs. dist., the chord of said arc bears N. 14° 44' W., 2.93 chs. dist.</p> <p data-bbox="527 1262 1346 1297">Over level ground, through willows and cottonwood.</p> <p data-bbox="382 1331 455 1366">2.96</p> <p data-bbox="527 1320 1492 1389">Point for cor. No. 8, Lot 9, on the southwesterly right-of-way of the Galena-Campion Highway, at end of curve.</p> <p data-bbox="527 1423 1510 1492">Set an iron post, 28 ins. long, 2 1/2 ins. diam., 26 ins. in the ground, with brass cap mkd.</p> <div data-bbox="864 1492 1010 1676" style="text-align: center;">  C8 L9 S7401 .88 </div> <p data-bbox="527 1710 700 1744">from which</p> <p data-bbox="600 1767 1483 1836">A birch, 6 ins. diam., bears S. 82° W., 76 lks. dist., mkd. C8 L9 S7401 BT.</p> <p data-bbox="600 1871 1483 1940">A birch, 4 ins. diam., bears N. 28° W., 67 lks. dist., mkd. X BT.</p> <p data-bbox="527 1963 1201 1997">and from which the following improvements</p> <p data-bbox="600 2031 1537 2100">The SE cor. of a frame storage bldg, 12x12 ft., bears S. 63° W., 1.05 chs. dist., one side extends S. 68° E.</p>

Lot 9, U. S. Survey No. 7401, Alaska

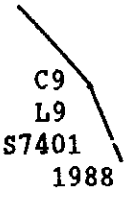
CHAINS	
	<p>The SE cor. of a log cabin, 24x17 ft., bears West, 0.80 chs. dist., long side extends S. 66° 30' W.</p>
	<p>The SE cor. of a garage, 11x22 ft., bears N. 60° W., 0.80 chs. dist., long side extends S. 71° E.</p>
	<p>Bury a clear DEEP-1 magnet at the base of the iron post.</p>
	<p>Thence on line 8-9, Lot 9, along the southwesterly right-of-way of the Galena-Campion Highway, on the arc of a circular curve to the left having a radius of 5.98 chs. dist., the chord of said arc bears N. 13° 48' W., 2.85 chs. dist.</p>
	<p>Over level ground, through birch, alder, and willow.</p>
0.46	<p>Driveway, 12 lks. wide, bears West.</p>
2.88	<p>Point for cor. No. 9, Lot 9, on the southwesterly right-of-way of the Galena-Campion Highway, at end of curve.</p>
	<p>Set an iron post, 28 ins. long, 2 1/2 ins. diam., 26 ins. in the ground, with brass cap mkd.</p>
	
	<p>from which</p>
	<p>A birch, 7 ins. diam., bears S. 4° W., 49 lks. dist., mkd. C9 L9 S7401 BT.</p>
	<p>A spruce, 7 ins. diam., bears S. 78° W., 36 lks. dist., mkd. C9 L9 S7401 BT.</p>
	<p>Bury a clear DEEP-1 magnet at the base of the iron post.</p>
	<p>N. 27° 36' W., on line 9-10, Lot 9, along the southwesterly right-of-way of the Galena-Campion Highway.</p>
	<p>Over level ground, through spruce, birch, tamarack, and alder.</p>
6.05	<p>South edge of marsh, bears N. 35° E. and S. 35° W.</p>

Lot 9, U. S. Survey No. 7401, Alaska

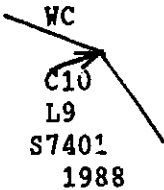
CHAINS	
8.09	North edge of same marsh, bears N. 75° W. and S. 75° E.
24.91	South bank of pond, bears N. 45° E. and S. 45° W.
25.82	True point for cor. No. 10, Lot 9, on the southwesterly right-of-way of the Galena-Campion Highway, unsuitable to monument, falls in pond.
	From this point the witness cor. to cor. No. 10, Lot 9, bears S. 44° 53' W., 1.13 chs. dist.
	Drive an alum. rod, 8.2 ft. long, 3/4 in. diam., 7.5 ft. in the ground, with alum. cap mkd.
	
	from which
	A spruce, 5 ins. diam., bears N. 48° E., 97 lks. dist., mkd. X BT.
	A tamarack, 4 ins. diam., bears N. 71° E., 42 lks. dist., mkd. X BT.
	Bury a clear DEEP-1 magnet alongside the alum. rod, 18 ins. below ground.
	<hr/> Thence on line 10-11, Lot 9, along the southwesterly right-of-way of the Galena-Campion Highway, on the arc of a circular curve to the left having a radius of 7.56 chs. dist., the chord of said arc bears N. 49° 07' W., 5.55 chs. dist.
4.03	West bank of pond, bears N. 20° E. and S. 20° W.
5.68	Point for cor. No. 11, Lot 9, on the southwesterly right-of-way of the Galena-Campion Highway, at end of curve.
	Drive an alum. rod, 8.2 ft. long, 3/4 in. diam., 7.5 ft. in the ground, with alum. cap mkd.

285
47

Lot 9, U. S. Survey No. 7401, Alaska

CHAINS



C11
L9
S7401
1988

from which

A pink DEEP-1 magnet bears S. 45° E., 15 lks. dist., 18 ins. below ground.

A spruce, 6 ins. diam., bears S. 89° W., 101 lks. dist., mkd. C11 L9 S7401 BT.

Bury a clear DEEP-1 magnet alongside the alum. rod, 18 ins. below ground.

N. 70° 39' W., on line 11-1, Lot 9, along the southwesterly right-of-way of the Galena-Campion Highway.

Over level ground through alder, spruce, and tamarack.

2.42

Point for cor. No. 1, Lot 9, and point of beginning.

LOT 10

Beginning at the point for cor. No. 1, Lot 10, on the northeasterly right-of-way of the Galena-Campion Highway.

Set an iron post, 28 ins. long, 2 1/2 ins. diam., 25 ins. in the ground, with brass cap mkd.

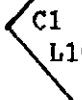

C1
L10
S7401
1988

from which

A tamarack, 4 ins. diam., bears N. 78° E., 50 lks. dist., mkd. X BT.

A spruce, 3 ins. diam., bears N. 2° W., 90 lks. dist., mkd. X BT.

Bury a clear DEEP-1 magnet at the base of the iron post.

Lot 10, U. S. Survey No. 7401, Alaska

CHAINS	
2.90	<p>N. 35° 41' E., on line 1-2, Lot 10.</p> <p>Over level ground through dense alder, willow, and spruce.</p> <p>South edge of grassy swamp, bears N. 84° E. and S. 84° W.</p>
15.82	<p>North edge of same grassy swamp, bears N. 23° W. and S. 23° E., enter birch, spruce, and poplar.</p>
22.47	<p>South edge of grassy swamp, bears N. 71° E. and S. 71° W.</p>
32.81	<p>Point selected for the witness cor. to cor. No. 2, Lot 10.</p> <p>Set an iron post, 28 ins. long, 2 1/2 ins. diam., 27 ins. in the ground, with brass cap mkd.</p> <div data-bbox="906 1042 1081 1271" style="text-align: center;"> <p>WC</p>  <p>C2L10 S7401 1988</p> </div> <p>from which</p> <p>A birch, 7 ins. diam., bears S. 50 1/2° E., 222 lks. dist., mkd. X BT.</p> <p>A blue DEEP-1 magnet bears S. 73 1/4° W., 15 lks. dist., 18 ins. below ground.</p> <p>Bury a clear DEEP-1 magnet at the base of the iron post.</p>
42.10	<p>True point for cor. No. 2, Lot 10, impractical to monument, falls in deep water.</p> <hr/> <p>S. 54° 19' E., on line 2-3, Lot 10.</p> <p>Across water with water sedges.</p>
3.71	<p>East edge of swamp, bears N. 61° E. and S. 61° W., begin tundra with tussocks and scattered spruce and tamarack.</p>
3.94	<p>Point selected for a witness point on line 2-3, Lot 10.</p> <p>Set an iron post, 28 ins. long, 2 1/2 ins. diam., 25 ins. in</p>

Lot 10, U. S. Survey No. 7401, Alaska

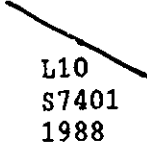
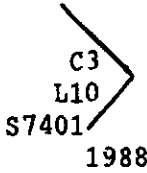
CHAINS	<p>the ground, with brass cap mkd.</p> <p style="text-align: center;">WP</p>  <p>from which</p> <p style="padding-left: 40px;">A spruce, 3 ins. diam., bears S. 86 1/4° E., 80 lks. dist., mkd. X BT.</p> <p style="padding-left: 40px;">A spruce, 9 ins. diam., bears S. 22° E., 30 lks. dist., mkd. X BT.</p> <p>Bury a clear DEEP-1 magnet at the base of the iron post.</p> <p>20.00 Point for cor. No. 3, Lot 10.</p> <p>Set an iron post, 28 ins. long, 2 1/2 ins. diam., 26 ins. in the ground, with brass cap mkd.</p>  <p>from which</p> <p style="padding-left: 40px;">A birch, 3 ins. diam., bears N. 62 1/4° E., 145 lks. dist., mkd. X BT.</p> <p style="padding-left: 40px;">An orange DEEP-1 magnet bears N. 61 1/4° W., 15 lks. dist., 18 ins. below ground.</p> <p>Bury a clear DEEP-1 magnet at the base of the iron post.</p> <hr/> <p>S. 35° 41' W., on line 3-4, Lot 10.</p> <p>Over level ground through tussocks with scattered birch and alder.</p> <p>9.83 Enter tamarack and spruce, edge bears S. 12° E. and N. 12° W.</p> <p>36.50 Point selected for the witness cor. to cor. No. 4, Lot 10.</p>
--------	--

Lot 10, U. S. Survey No. 7401, Alaska

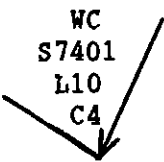
CHAINS	
	Drive an alum. rod, 9 ft. long, 3/4 in. diam., 8.5 ft. in the ground, with alum. cap mkd.
	<div style="text-align: center;">  <p>WC S7401 L10 C4</p> <p>1988</p> </div>
	from which
	A silver DEEP-1 magnet bears N. 62° E., 15 lks. dist., 18 ins. below ground.
	An orange DEEP-1 magnet bears N. 4° W., 15 lks. dist., 18 ins. below ground.
	Bury a clear DEEP-1 magnet alongside the alum. rod, 18 ins. below ground.
36.71	North edge of swamp, bears N. 66° W. and S. 66° E.
37.83	Point for cor. No. 4, Lot 10, on the northeasterly right-of-way of the Galena-Campion Highway, impractical to monument, falls in swamp.
	<hr/> <p>Thence on line 4-5, Lot 10, along the northeasterly right-of-way of the Galena-Campion Highway, on the arc of a circular curve to the left having a radius of 9.08 chs. dist., the chord of said arc bears N. 58° 53' W., 3.70 chs. dist.</p>
0.45	Edge of swamp, bears North and South, enter tussocks with alder and tamaracks.
3.73	Point for cor. No. 5, Lot 10, on the northeasterly right-of-way of the Galena-Campion Highway, at end of curve.
	Drive an alum. rod, 9 ft. long, 3/4 in. diam., 8.3 ft. in the ground, with alum. cap mkd.

Lot 10, U. S. Survey No. 7401, Alaska

CHAINS	
	<div data-bbox="855 459 1037 654" data-label="Diagram"> </div> <p data-bbox="518 688 682 723">from which</p> <p data-bbox="582 746 1492 815">A spruce, 5 ins. diam., bears N. 41° E., 121 lks. dist., mkd. C5 L10 S7401 BT.</p> <p data-bbox="582 838 1474 906">A spruce, 6 ins. diam., bears N. 14° W., 64 lks. dist., mkd. C5 L10 S7401 BT.</p> <p data-bbox="518 929 1474 998">Bury a clear DEEP-1 magnet alongside the alum. rod, 18 ins. below ground.</p> <hr/> <p data-bbox="518 1090 1474 1159">N. 70° 39' W., on line 5-6, Lot 10, along the northeasterly right-of-way of the Galena-Campion Highway.</p> <p data-bbox="518 1182 1465 1251">Over level ground, through birch and spruce with alder and willow undergrowth.</p>
14.14	<p data-bbox="518 1285 1492 1354">Point for cor. No. 6, Lot 10, on the northeasterly right-of-way of the Galena-Campion Highway.</p> <p data-bbox="518 1377 1492 1446">Set an iron post, 28 ins. long, 2 1/2 ins. diam., 26 ins. in the ground, with brass cap mkd.</p> <div data-bbox="873 1480 1110 1699" data-label="Diagram"> </div> <p data-bbox="518 1733 682 1767">from which</p> <p data-bbox="582 1790 1492 1859">A spruce, 7 ins. diam., bears N. 12° E., 154 lks. dist., mkd. C6 L10 S7401 BT.</p> <p data-bbox="582 1882 1492 1951">A spruce, 6 ins. diam., bears N. 68° E., 160 lks. dist., mkd. C6 L10 S7401 BT.</p> <p data-bbox="518 1986 1428 2020">Bury a clear DEEP-1 magnet at the base of the iron post.</p> <p data-bbox="518 2054 1456 2089">From this point cor. No. 5, Lot 8, hereinbefore described,</p>

Lot 10, U. S. Survey No. 7401, Alaska

CHAINS	<p>bears S. 19° 21' W., 1.52 chs. dist.</p> <hr/> <p>Thence on line 6-1, Lot 10, along the northeasterly right-of-way of the Galena-Campion Highway, on the arc of a circular curve to the right having a radius of 4.88 chs., dist., the chord of said arc bears N. 54° 22' W., 2.74 chs. dist.</p> <p>Over level ground, through birch and spruce with alder and willow undergrowth.</p>
2.78	<p>Cor. No. 1, Lot 10, and point of beginning.</p> <hr/> <p style="text-align: center;">LOT 11</p> <hr/> <p>Beginning at the true point for cor. No. 1, Lot 11, identical with cor. No. 2, Lot 12.</p> <p>Set an iron post, 28 ins. long, 2 1/2 ins. diam., 25 ins. in the ground, with brass cap mkd.</p> <div style="text-align: center; margin-left: 100px;"> <p>S7401</p> <p> L11</p> <p> C1</p> <hr style="width: 50px; margin: 0 auto;"/> <p> C2</p> <p> L12</p> <p> S7401</p> <p>1988</p> </div> <p>from which</p> <p style="margin-left: 40px;">A tamarack, 3 ins. diam., bears N. 44 1/2° E., 53 lks. dist., mkd. X BT.</p> <p style="margin-left: 40px;">A spruce, 3 ins. diam., bears S. 49 3/4° E., 88 lks. dist., mkd. X BT.</p> <p>Bury a clear DEEP-1 magnet at the base of the iron post.</p> <p>N. 0° 01' W., on line 1-2, Lot 11.</p> <p>Over level ground through tussocks with scattered spruce, birch, and tamarack.</p>
15.67	<p>Beaver Creek, 60 lks. wide, 2 ft. deep, course S. 42° W.</p>

291

53

Lot 11, U. S. Survey No. 7401, Alaska

CHAINS
37.42

Point for cor. No. 2, Lot 11.

Set an iron post, 28 ins. long, 2 1/2 ins. diam., 23 ins. in the ground, with brass cap mkd.

C2
L11
S7401

1988

from which

A pink DEEP-1 magnet bears S. 56° E., 15 lks. dist., 18 ins. below ground.

A blue DEEP-1 magnet bears S. 35 1/2° W., 15 lks. dist., 18 ins. below ground.

Bury a clear DEEP-1 magnet at the base of the iron post.

N. 89° 59' E., on line 2-3, Lot 11.

Over level ground through tussocks with scattered birch, spruce and alder.

15.52

Beaver Creek, 64 lks. wide, 3 ft. deep, course S. 72° W.

31.46

Top of hill, bears N. 24° E. and S. 24° W, descend gradually.

32.52

Trail, 9 lks. wide, bears N. 29° E. and S. 14° W.

40.00

Point for cor. No. 3, Lot 11.

Set an iron post, 28 ins. long, 2 1/2 ins. diam., 26 ins. in the ground, with brass cap mkd.

C3
L11
S7401

1988

from which

A blue DEEP-1 magnet bears S. 48 1/2° W., 15 lks. dist.,

Lot 11, U. S. Survey No. 7401, Alaska

CHAINS	<p>18 ins. below ground.</p> <p>A birch, 2 ins. diam., bears N. 53 1/2° W., 58 lks. dist., mkd. X BT.</p> <p>Bury a clear DEEP-1 magnet at the base of the iron post.</p> <hr/> <p>South, on line 3-4, Lot 11.</p> <p>Over level ground through tussocks with scattered birch.</p>
28.93	Trail, 30 lks. wide, bears N. 79° E. and S. 79° W.
29.89	Trail, 60 lks. wide, bears N. 43° E. and S. 43° W.
41.97	Point for cor. No. 4, Lot 11, on line 1-2, Lot 14.
	<p>Set an iron post, 28 ins. long, 2 1/2 ins. diam., 25 ins. in the ground, with brass cap mkd.</p>
	<p style="text-align: center;">S7401 L11 C4 ----- L14 S7401 1988</p>
	<p>from which</p> <p>A spruce, 3 ins. diam., bears S. 51 1/2° W., 32 lks. dist., mkd. X BT.</p> <p>A spruce, 3 ins. diam., bears N. 71 3/4° W., 68 lks. dist., mkd. X BT.</p> <p>Bury a clear DEEP-1 magnet at the base of the iron post.</p> <hr/>
	<p>West, on line 4-5, Lot 11, identical with a portion of line 2-1, Lot 14.</p>
10.15	Trail, 73 lks. wide, bears N. 38° E. and S. 38° W.
22.62	Point for cor. No. 5, Lot 11, identical with cor. No. 4, Lot 12, cor. No. 1, Lot 13, and cor. No. 1, Lot 14.
	Set an iron post, 28 ins. long, 2 1/2 ins. diam., 26 ins. in

Lot 11, U. S. Survey No. 7401, Alaska

CHAINS																																	
	<p>the ground, with brass cap mkd.</p> <div style="text-align: center;"> <table border="0"> <tr><td colspan="2">S7401</td></tr> <tr><td>L12</td><td>L11</td></tr> <tr><td>C4</td><td>C5</td></tr> <tr><td colspan="2">-----</td></tr> <tr><td>C1</td><td>C1</td></tr> <tr><td>L13</td><td>L14</td></tr> <tr><td colspan="2">S7401</td></tr> <tr><td colspan="2">1988</td></tr> </table> </div> <p>from which</p> <p>A blue DEEP-1 magnet bears S. 58° W., 15 lks. dist., 18 ins. below ground.</p> <p>An orange DEEP-1 magnet bears N. 31° W., 15 lks. dist., 18 ins. below ground.</p> <p>Bury a clear DEEP-1 magnet at the base of the iron post.</p> <hr/> <p>N. 0° 01' W., on line 5-6, Lot 11, identical with line 4-3, Lot 12.</p> <p>Over level ground through tussocks with scattered birch.</p> <p>4.54 Point for cor. No. 6, Lot 11, identical with cor. No. 3, Lot 12.</p> <p>Set an iron post, 28 ins. long, 2 1/2 ins. diam., 24 ins. in the ground, with brass cap mkd.</p> <div style="text-align: center;"> <table border="0"> <tr><td colspan="2">S7401</td></tr> <tr><td colspan="2">L11</td></tr> <tr><td colspan="2">C6</td></tr> <tr><td colspan="2">-----</td></tr> <tr><td>C3</td><td></td></tr> <tr><td>L12</td><td></td></tr> <tr><td>S7401</td><td></td></tr> <tr><td colspan="2">1988</td></tr> </table> </div> <p>from which</p> <p>A spruce, 3 ins. diam., bears S. 55 1/2° W., 48 lks. dist., mkd. X BT.</p> <p>A spruce, 3 ins. diam., bears N. 29 1/2° W., 70 lks. dist., mkd. X BT.</p>	S7401		L12	L11	C4	C5	-----		C1	C1	L13	L14	S7401		1988		S7401		L11		C6		-----		C3		L12		S7401		1988	
S7401																																	
L12	L11																																
C4	C5																																

C1	C1																																
L13	L14																																
S7401																																	
1988																																	
S7401																																	
L11																																	
C6																																	

C3																																	
L12																																	
S7401																																	
1988																																	

Lot 11, U. S. Survey No. 7401, Alaska

CHAINS	
	<p>Bury a clear DEEP-1 magnet at the base of the iron post.</p> <hr/> <p>S. 89° 59' W., on line 6-1 Lot 11, identical with line 3-2, Lot 12.</p> <p>Over level ground through tussocks with scattered birch and spruce.</p>
3.38	Trail, 12 lks. wide, bears N. 67° E. and S. 67° W.
7.30	Top of hill, bears N. 27° E. and S. 27° W.
17.39	Cor. No. 1, Lot 11, identical with cor. No. 2, Lot 12, and point of beginning.
	<hr/> <p>LOT 12</p> <hr/>
	<p>Beginning at cor. No. 1, Lot 12, identical with cor. No. 7, Lot 7, and cor. No. 4, Lot 13, hereinbefore described.</p> <p>N. 0°01' W., on line 1-2, Lot 12.</p> <p>Descend gradually through birch, spruce, and aspen.</p>
2.27	Toe of hill, bears N. 50° E. and S. 50° W.
4.53	Cor. No. 2, Lot 12, identical with cor. No. 1, Lot 11, hereinbefore described.
	<hr/> <p>N. 89° 59' E., on line 2-3, Lot 12, identical with line 1-6, Lot 11, hereinbefore described.</p>
17.39	Cor. No. 3, Lot 12, identical with cor. No. 6, Lot 11, hereinbefore described.
	<hr/> <p>S. 0° 01' E., on line 3-4, Lot 12, identical with line 6-5, Lot 11, hereinbefore described.</p>
4.54	Cor. No. 4, Lot 12, identical with cor. No. 5, Lot 11, cor. No. 1, Lot 13, and cor. No. 1, Lot 14, hereinbefore described.

Lot 12, U. S. Survey No. 7401, Alaska

CHAINS										
	West, on line 4-1, Lot 12, identical with line 1-4, Lot 13. Over level ground through tussocks with scattered birch and spruce.									
7.54	Trail, 15 lks. wide, bears N. 39° E. and S. 39° W.									
11.15	Top of hill, bears N. 13° E. and S. 13° W.									
17.38	Cor. No. 1, Lot 12, identical with cor. No. 7, Lot 7, and cor. No. 4, Lot 13, and point of beginning.									
<hr/> LOT 13 <hr/>										
	Beginning at cor. No. 1, Lot 13, identical with cor. No. 5, Lot 11, cor. No. 4, Lot 12, and cor. No. 1, Lot 14, hereinbefore described. S. 0° 01' E., on line 1-2, Lot 13, identical with line 1-4, Lot 14. Over level ground through tussocks with scattered birch.									
14.51	Trail, 90 lks. wide, bears N. 44° E. and S. 44° W.									
18.46	Point for cor. No. 2, Lot 13, identical with cor. No. 4, Lot 14, on line 3-4, Lot 6. Set an iron post, 28 ins. long, 2 1/2 ins. diam., 24 ins. in the ground, with brass cap mkd.									
	<table border="0"> <tr><td colspan="2">S7401</td></tr> <tr><td>L13</td><td>L14</td></tr> <tr><td>C2</td><td>C4</td></tr> </table> <hr/> <table border="0"> <tr><td>L6</td></tr> <tr><td>S7401</td></tr> <tr><td>1988</td></tr> </table>	S7401		L13	L14	C2	C4	L6	S7401	1988
S7401										
L13	L14									
C2	C4									
L6										
S7401										
1988										
	from which A birch, 3 ins. diam., bears S. 10 3/4° E., 103 lks. dist., mkd. X BT. An orange DEEP-1 magnet bears N. 76° W., 15 lks. dist., 18 ins. below ground.									

Lot 13, U. S. Survey No. 7401, Alaska

CHAINS	
	Bury a clear DEEP-1 magnet at the base of the iron post.
	West, on line 2-3, Lot 13, a portion of which is identical with a portion of line 3-4, Lot 6, and line 5-6. Lot 7, hereinbefore described.
10.11	Cor. No. 4, Lot 6, identical with cor. No. 5, Lot 7, on line 2-3, Lot 13, hereinbefore described.
17.38	Cor. No. 3, Lot 13, identical with cor. No. 6, Lot 7, hereinbefore described.
	N. 0° 01' W., on line 3-4, Lot 13, identical with line 6-7, Lot 7, hereinbefore described.
18.46	Cor. No. 4, Lot 13, identical with cor. No. 7, Lot 7, and cor. No. 1, Lot 12, hereinbefore described.
	East, on line 4-1, Lot 13, identical with line 1-4, Lot 12, hereinbefore described.
17.38	Cor. No. 1, Lot 13, identical with cor. No. 5, Lot 11, cor. No. 4, Lot 12, and cor. No. 1, Lot 14, hereinbefore described, and point of beginning.
	LOT 14
	Beginning at the true point for cor. No. 1, Lot 14, identical with cor. No. 5, Lot 11, cor. No. 4, Lot 12, and cor. No. 1, Lot 13, hereinbefore described.
	East, on line 1-2, Lot 14, a portion of which is identical with line 5-4, Lot 11, hereinbefore described.
22.62	Cor. 4, Lot 11, on line 1-2, Lot 14, hereinbefore described.
29.89	Point for cor. No. 2, Lot 14.
	Set an iron post, 28 ins. long, 2 1/2 ins. diam., 23 ins. in the ground, with brass cap mkd.

Lot 14, U. S. Survey No. 7401, Alaska

CHAINS	
	<div data-bbox="864 536 973 677" style="border: 1px solid black; padding: 2px; margin: 10px auto; text-align: center;"> C2 L14 S7401 1988 </div> <p data-bbox="511 712 675 743">from which</p> <p data-bbox="580 764 1439 830">A spruce, 3 ins. diam., bears S. 38 1/2° W., 108 lks. dist., mkd. X BT.</p> <p data-bbox="580 853 1439 919">A spruce, 4 ins. diam., bears N. 22 1/2° W., 124 lks. dist., mkd. X BT.</p> <p data-bbox="511 950 1421 990">Bury a clear DEEP-1 magnet at the base of the iron post.</p> <hr data-bbox="511 1030 1506 1039"/> <p data-bbox="511 1084 951 1119">South, on line 2-3, Lot 14.</p> <p data-bbox="511 1143 1439 1178">Over level ground through tussocks with scattered spruce.</p> <p data-bbox="353 1218 433 1248">18.46</p> <p data-bbox="511 1208 1506 1274">Cor. No. 3, Lot 14, identical with cor. No. 3, Lot 6, hereinbefore described.</p> <hr data-bbox="511 1319 1506 1328"/> <p data-bbox="511 1366 1476 1437">West, on line 3-4, Lot 14, identical with a portion of line 3-4, Lot 6, hereinbefore described.</p> <p data-bbox="353 1477 433 1507">29.89</p> <p data-bbox="511 1467 1439 1533">Cor. No. 4, Lot 14, identical with cor. No. 2, Lot 13, on line 3-4, Lot 6, hereinbefore described.</p> <hr data-bbox="511 1578 1506 1587"/> <p data-bbox="511 1625 1476 1695">N. 0° 01' W., on line 4-1, Lot 14, identical with line 2-1, Lot 13, hereinbefore described.</p> <p data-bbox="353 1735 433 1766">18.46</p> <p data-bbox="511 1726 1476 1820">Cor. No. 1, Lot 14, identical with cor. No. 5, Lot 11, cor. No. 4, Lot 12, and cor. No. 1, Lot 13, and point of beginning.</p>

U. S. Survey No. 7401, Alaska

CHAINS

General Description

This survey is located on the right bank of the Yukon River approximately 6 miles southeast of Galena, Alaska. Beaver Creek winds through Lots 1, 2, 3, 4, 7, and 11.

Vegetation varies from birch and spruce forest with alder and willow undergrowth to tussock-covered tundra with scattered spruce and birch.

Soils are silt in the forested areas and silt and peat in the tussock areas. Some areas of permafrost were observed during the survey.

Improvements consist of cabins and cabin ruins within Lot 9 and a gravel airstrip and 3 steel tanks within Lot 7.

The Galena-Campion Highway, whose right-of-way separates a group of lots on the west side of the survey, continues through Lot 7 and exits on its south boundary. A gravel access road within Lot 7 runs from the highway to the confluence of the Yukon River and Beaver Creek .

Access is via the highway from Galena, or by riverboat on the Yukon River.

U. S. Survey No. 7401, Alaska

U. S. Department of the Interior
Bureau of Land Management
Alaska State Office, Anchorage, Alaska

FIELD ASSISTANTS

NAME	CAPACITY
Dennis A. Bogren	Land Surveyor
Micheal P. Frame	Land Surveyor
John K. Cassity	Surveying Technician
Richard T. Springer	Surveying Technician
Jordan Bonney	Surveying Technician
John R. Almquist	Surveying Technician

300

62

U. S. Survey No. 7401, Alaska

CERTIFICATE OF SURVEY

I, Eric Stahlke, for Design Alaska, Inc./Roen Design Associates, Inc., Joint Venture, HEREBY CERTIFY upon honor that, in pursuance of special instructions bearing date of the 2nd day of November, 1987, and under contract No. YA551-CT8-340034 bearing date of the 25th day of April, 1988, I have surveyed U.S. Survey No. 7401, comprising Lots 1 through 4 and 6 through 14, situated on the right bank of The Yukon River, approximately 6 miles southeast of Galena, in the State of Alaska, which are represented in the foregoing field notes as having been executed by me, and under my direction: and that said survey has been made in strict conformity with said special instructions, the Manual of Instructions for the Survey of the Public Lands of the United States, and in the specific manner described in the foregoing field notes.

3-23-90

(Date)



Seal

CERTIFICATE OF APPROVAL

BUREAU OF LAND MANAGEMENT
Anchorage, Alaska

The foregoing field notes of the survey described in the Certificate of Survey above executed by Eric Stahlke, Registered Alaska Land Surveyor No. LS-6945, having been critically examined and found correct, are hereby approved.

23 APR 1990

(Date)

Robert H. Anderson

(Deputy State Director for
Cadastral Survey, Alaska)

ORIGINAL

UNITED STATES
DEPARTMENT OF THE INTERIOR
BUREAU OF LAND MANAGEMENT

FIELD NOTES
OF
U.S. SURVEY NO. 7401

THE DEPENDENT RESURVEY
AND
SUBDIVISION OF LOT 18
INTO LOTS 19 THROUGH 24

SITUATED
ON THE RIGHT BANK OF THE
YUKON RIVER

APPROXIMATELY 8 MILES SOUTHEAST
OF GALENA, ALASKA
WITHIN
TOWNSHIP 9 SOUTH, RANGE 11 EAST
OF THE KATEEL RIVER MERIDIAN
ALASKA

THE GEOGRAPHIC POSITION OF
THE WITNESS CORNER TO CORNER NO. 1, LOT 23
A MEANDER CORNER
IS:

LATITUDE: $64^{\circ} 41' 17.728''$ NORTH, LONGITUDE: $156^{\circ} 44' 40.924''$ WEST
(NAD 83)

IN THE STATE OF ALASKA

EXECUTED BY

Melinda R. Hood, Cadastral Surveyor

Under Supplemental Special Instructions No. 2, dated July 29, 2013, approved August 6, 2013, which provided for the surveys included under U.S. Survey No. 7401, and assignment instructions dated August 7, 2013.

Survey commenced: August 8, 2013

Survey completed: August 16, 2013

U.S. Survey No. 7401, Alaska

Chains

U.S. Survey No. 7401, comprising Lots 1 through 4, and Lots 6 through 14, was surveyed by Eric Stahlke, Registered Alaska Land Surveyor No. 6945, under contract, in 1988.

U.S. Survey No. 7401, the subdivision of Lot 7 into Lots 17 and 18, was surveyed by Joseph C. Burch, Registered Alaska Land Surveyor No. 2237, for the Department of the Air Force, in 1996.

The following field notes describe U.S. Survey No. 7401, and the dependent resurvey and subdivision of Lot 18 into Lots 19 through 24, within Township 9 South, Range 11 East, of the Kateel River Meridian, Alaska.

This survey was executed in accordance with the specifications set forth in the Manual of Surveying Instructions (2009), and Supplemental Special Instructions No. 2 for U.S. Survey No. 7401, Alaska, dated July 29, 2013, and approved August 6, 2013.

The direction of each line was determined from the Global Positioning System (GPS) and is referenced to the true meridian. All bearings are mean bearings. The distances are reported as horizontal measurements at sea level.

Preliminary to the resurvey, the lines of the prior surveys were retraced and a diligent search was made for all evidence of the original corners and other calls of record. The retracement data were thoroughly verified, and only the true line field notes are given herein.

The geographic position of the witness corner to corner No. 1, Lot 23, a meander corner, in NAD83 (2011), epoch 2010.00, as determined by GNSS observations, utilizing the National Geodetic Survey Online Positioning User Service (OPUS), to a Network Accuracy with a peak to peak separation for each component of the computed position, of less than or equal to 0.05 meters, semi-major axis 95% error ellipse, as defined in Standards for the Positional Accuracy of Cadastral Surveys When Using Global Navigation Satellite Systems (GNSS), dated February 23, 2009, is:

Latitude: 64° 41' 17.728" N. Longitude: 156° 44' 40.924" W.
NAD 83

The mean magnetic declination was not observed.

 Preliminary Statement

The bearings and distances between corners are omitted from these field notes and are shown only on the plat. Corner descriptions are referenced from the plat to the body of these notes using a letter designator.

U.S. Survey No. 7401, Alaska

Chains

All corners of original Lot 18 were designated as corners of Lots 19 through 24, with no marks added to the cap.

All corners, unless noted otherwise, are monumented with a stainless steel rod, 9/16 in. diam., 30 ins. long, 30 ins. in the ground, with brass cap, 1 1/2 ins. diam., with typical cap mkd.:

S7401
C2 L20
C14
L19

2013

No accessories were taken at these cors.

A

The witness cor. to cor. No. 1, Lot 18, a meander cor., monumented with an iron post, 2 1/2 ins. diam., firmly set, flush with the ground, with brass cap mkd. WC S7401 L7 C1 MC 1988, and an arrow pointing to the true point, from which the original bearing trees

A spruce, 12 ins. diam., bears N. 30° E.,
20 lks. dist., with fully healed blazes.
(Record: N.25° E.)

A spruce, 12 ins. diam., bears S. 33° E.,
24 lks. dist., with fully healed blazes.
(Record: S. 35 3/4° E.)

This witness cor. now becomes the witness cor. to cor. No. 1, Lot 23, a meander cor.

From this point, the true point for cor. No. 1, Lot 18, a meander cor., which now becomes the true point for cor. No. 1, Lot 23, a meander cor., bears S. 89°59' W., 3.91 chs. dist., on the right bank of the Yukon River, at the line of ordinary high water, not monumented due to the liability of destruction by ice and water action.

B

The witness point on line 1-2, Lot 18, monumented with an iron post, 2 1/2 ins. diam., firmly set, flush with the ground, with brass cap mkd. WP S7401 L7 1988, from which the original bearing trees

U.S. Survey No. 7401, Alaska

Chains	<p>An aspen, 5 ins. diam., bears N. 52 1/2° E., 32 lks. dist., with fully healed blazes. (Record: cottonwood, N. 47° E.)</p> <p>An aspen, 6 ins. diam., bears N. 62 1/2° W., 85 lks. dist., mkd. X BT on open blazes. (Record: birch, N. 66° W.)</p> <p>This point now becomes the witness point on line 1-2, Lot 23.</p> <hr/> <p style="text-align: center;"><u>C</u></p> <p>Point for cor. No. 47, Lot 22, identical with cor. No. 2, Lot 23.</p> <p>Set a stainless steel post, 28 ins. long, 2 1/2 ins. diam., 28 ins. in the ground, with brass cap mkd.</p> <table style="margin-left: auto; margin-right: auto;"> <tr><td colspan="2" style="text-align: center;">S7401</td></tr> <tr><td style="text-align: center;">L23</td><td style="text-align: center;">L22</td></tr> <tr><td style="text-align: center;"><u>C2</u></td><td style="text-align: center;"><u>C47</u></td></tr> </table> <p style="text-align: center;">2013</p> <p>from which</p> <p style="padding-left: 40px;">A spruce, 6 ins. diam., bears N. 27° E., 43 1/2 lks. dist., mkd. X BT.</p> <p style="padding-left: 40px;">A spruce, 6 ins. diam., bears N. 63° W., 78 lks. dist., mkd. C2 L23 S7401 BT.</p> <p>Deposit a magnet in a white plastic case at the base of the stainless steel post.</p> <hr/> <p style="text-align: center;"><u>D</u></p> <p>Point for cor. No. 1, Lot 22, identical with cor. No. 1, Lot 24.</p> <p>Set a stainless steel post, 28 ins. long, 2 1/2 ins. diam., 28 ins. in the ground, with brass cap mkd.</p> <table style="margin-left: auto; margin-right: auto;"> <tr><td colspan="2" style="text-align: center;">S7401</td></tr> <tr><td style="text-align: center;">L22</td><td style="text-align: center;">L24</td></tr> <tr><td style="text-align: center;"><u>C1</u></td><td style="text-align: center;"><u>C1</u></td></tr> </table> <p style="text-align: center;">2013</p> <p>from which</p> <p style="padding-left: 40px;">A spruce, 5 ins. diam., bears S. 19 1/2° W., 32 lks. dist., mkd. X BT.</p>	S7401		L23	L22	<u>C2</u>	<u>C47</u>	S7401		L22	L24	<u>C1</u>	<u>C1</u>
S7401													
L23	L22												
<u>C2</u>	<u>C47</u>												
S7401													
L22	L24												
<u>C1</u>	<u>C1</u>												

U.S. Survey No. 7401, Alaska

Chains	<p>A spruce, 6 ins. diam., bears N. 31° W., 27 lks. dist., mkd. X BT.</p> <p>Deposit a magnet in a white plastic case at the base of the stainless steel post.</p> <hr/> <p style="text-align: center;"><u>E</u></p> <p>The witness point on line 1-2, Lot 18, monumented with an iron post, 2 1/2 ins. diam., firmly set, projecting 5 ins. above the ground, with brass cap mkd. WP S7401 L7 1988, from which the original bearing trees</p> <p>A spruce, 6 ins. diam., bears S. 29 1/2° W., 18 lks. dist., with fragmentary scribe marks visible on mostly healed blazes. (Record: S. 31 3/4° W.)</p> <p>A spruce, 7 ins. diam., bears N. 70° W., 57 lks. dist., with fully healed blazes. (Record: N. 72° W.)</p> <p>This cor. now becomes the witness point on line 1-2, Lot 24.</p> <hr/> <p style="text-align: center;"><u>F</u></p> <p>The witness point on line 2-3, Lot 18, monumented with an iron post, 2 1/2 ins. diam., firmly set, projecting 12 ins. above the ground, with brass cap mkd. WP S7401 L7 1988, from which the original bearing trees</p> <p>A standing dead birch, 6 ins. diam., bears S. 79° E., 39 lks. dist., mkd. X BT, on open blazes.</p> <p>A spruce, 5 ins. diam., bears S. 46° W., 27 lks. dist., mkd. BT on a partially healed blaze.</p> <p>This point now becomes the witness point on line 2-3, Lot 24.</p> <hr/> <p style="text-align: center;"><u>G</u></p> <p>Point for cor. No. 7, Lot 22, identical with cor. No. 3, Lot 24.</p> <p>Set a stainless steel post, 28 ins. long, 2 1/2 ins. diam., 28 ins. in the ground, with brass cap mkd.</p>
--------	--

U.S. Survey No. 7401, Alaska

Chains	
	<p style="text-align: right;">S7401 L22 C7 C3 L24</p> <p style="text-align: right;">2013</p>
	<p>from which</p> <p style="padding-left: 40px;">A spruce, 3 ins. diam., bears S. 34 3/4° W., 12 lks. dist., mkd. X BT.</p> <p style="padding-left: 40px;">A spruce, 4 ins. diam., bears N. 22 1/2° W., 25 1/2 lks. dist., mkd. X BT.</p> <p>Deposit a magnet in a white plastic case at the base of the stainless steel post.</p> <hr/>
	<p style="text-align: center;"><u>H</u></p> <p>The witness point on line 2-3, Lot 18, monumented with an iron post, 2 1/2 ins. diam., firmly set, projecting 6 ins. above the ground, with brass cap mkd. WP S7401 L7 1988, from which the original accessories</p> <p style="padding-left: 40px;">A magnetic disturbance, bears S. 72° E., 15 lks. dist.</p> <p style="padding-left: 40px;">A magnetic disturbance, bears S. 46° W., 15 lks. dist.</p> <p>This point now becomes the witness point on line 7-8, Lot 22.</p> <hr/>
	<p style="text-align: center;"><u>I</u></p> <p>Point for cor. No. 2, Lot 21, identical with cor. No. 8, Lot 22.</p> <p>Set a stainless steel post, 28 ins. long, 2 1/2 ins. diam., 28 ins. in the ground, with brass cap mkd.</p> <p style="text-align: right;">S7401 L21 C2 C8 L22</p> <p style="text-align: right;">2013</p> <p>No accessories were taken.</p> <p>Deposit a magnet in a white plastic case at the base of the stainless steel post.</p> <hr/>

U.S. Survey No. 7401, Alaska

Chains

J

Cor. No. 2, Lot 6, identical with cor. No. 3, Lot 18, monumented with an iron post, 2 1/2 ins. diam., firmly set, projecting 2 ins. above the ground, with brass cap mkd. S7401 L6 C2 C3 L7 S7401 1988, from which the original bearing trees

An aspen, 5 ins. diam., bears S. 55° W.,
18 lks. dist., mkd. X BT, on open blazes.
(Record: birch, S. 54° E., 30 lks. dist.)

An aspen, 6 ins. diam., bears S. 13° W.,
12 lks. dist., on fully healed blazes.
(Record: birch, 18 lks. dist.)

An aspen, 5 ins. diam., bears N. 21 1/2° E.,
29 1/2 lks. dist., mkd. X BT, on open blazes.
(Record: N. 51 1/4° W., 12 lks. dist.)

This cor. now becomes cor. No. 3, Lot 21, identical with cor. No. 2, Lot 6.

K

Cor. No. 4, Lot 1, identical with cor. No. 10, Lot 7, on the northeasterly right-of-way of the Galena-Campion Highway, monumented with an iron post, 2 1/2 ins. diam., firmly set, projecting 8 ins. above the ground, with brass cap mkd. S7401 L1 C4 C10 L7 S7401 1988, from which the original bearing trees

A spruce, 10 ins. diam., bears N. 8° E.,
62 lks. dist., with fragmentary scribe marks visible
on a mostly healed blaze. (Record: 60 lks. dist.)

A spruce, 10 ins. diam., bears S. 52° E.,
44 lks. dist., with fully healed blazes.

This cor. now becomes cor. No. 14, Lot 22, identical with cor. No. 4, Lot 1, and cor. No. 10, Lot 21.

L

Cor. No. 5, Lot 1, identical with cor. No. 11, Lot 7, on the northeasterly right-of-way of the Galena-Campion Highway, at end of curve, monumented with an iron post, 2 1/2 ins. diam., firmly set, flush with the ground, with brass cap mkd. S7401 L1 C5 C11 L7 S7401 1988, from which the original bearing trees

A spruce stump, 1 ft. high, bears N. 86 1/2° E.,
29 lks. dist., with scribe marks C5 L1 S740 visible
on remains of spruce with a partially healed blaze.
(Record: N. 83° E.)

U.S. Survey No. 7401, Alaska

Chains	
	<p>A spruce, 6 ins. diam., bears N. 2° W., 15 lks. dist., with fragmentary scribe marks visible on mostly healed blazes.</p> <p>This cor. now becomes cor. No. 15, Lot 22, identical with cor. No. 5, Lot 1.</p>
	<p style="text-align: center;"><u>M</u></p> <p>Cor. No. 6, Lot 1, identical with cor. No. 12, Lot 7, on the northeasterly right-of-way of the Galena-Campion Highway, at beginning of curve, monumented with an iron post, 2 1/2 ins. diam., firmly set, projecting 8 ins. above the ground, with brass cap mkd. S7401 L1 C6 C12 L7 S7401 1988, from which the original bearing trees</p> <p>A cottonwood, 8 ins. diam., bears N. 79° E., 62 lks. dist., with fragmentary scribe marks visible on a mostly healed blaze. (Record: N. 70° E., 64 lks. dist.)</p> <p>There is no remaining evidence of the original SE bearing tree.</p> <p>This cor. now becomes cor. No. 16, Lot 22, identical with cor. No. 6, Lot 1.</p>
	<p style="text-align: center;"><u>N</u></p> <p>Cor. No. 7, Lot 1, identical with cor. No. 13, Lot 7, on the northeasterly right-of-way of the Galena-Campion Highway, at end of curve, monumented with an iron post, 2 1/2 ins. diam., firmly set, projecting 12 ins. above the ground, with brass cap mkd. S7401 L7 C13 S7401 L1 C7 1988, from which the original accessories</p> <p>A magnetic disturbance, bears N. 28° E., 15 lks. dist.</p> <p>A magnetic disturbance, bears S. 43° E., 15 lks. dist.</p> <p>This cor. now becomes cor. No. 17, Lot 22, identical with cor. No. 7, Lot 1.</p>
	<p style="text-align: center;"><u>O</u></p> <p>Cor. No. 8, Lot 1, identical with cor. No. 4, Lot 2, and cor. No. 14, Lot 7, on the northeasterly right-of-way of the Galena- Campion Highway, monumented with an iron post, 2 1/2 ins. diam., firmly set, projecting 12 ins. above the ground, with brass cap mkd. S7401 L2 C4 C14 L7 S7401 C8 L1 S7401 1988, from which the original accessories</p>

U.S. Survey No. 7401, Alaska

Chains	
	<p>A magnetic disturbance, bears S. 53° W., 5 lks. dist. (Record: N. 19 1/2° E., 15 lks. dist.)</p> <p>A spruce, 8 ins. diam., bears S. 82° E., 78 lks. dist., with fully healed blazes.</p> <p>This cor. now becomes cor. No. 18, Lot 22, identical with cor. No. 4, Lot 2, and cor. No. 8, Lot 1.</p>
	<p style="text-align: center;"><u>P</u></p> <p>Cor. No. 4, Lot 9, on line 14-15, Lot 7, and on the southwesterly right-of-way of the Galena-Campion Highway, monumented with an iron post, 2 1/2 ins. diam., firmly set, projecting 3 ins. above the ground, with brass cap mkd. S7401 L9 C4 L7 S7401 1988, from which the original bearing trees</p> <p>A birch, 11 ins. diam., bears S. 42 1/4° W., 52 lks. dist., mkd. X BT, on open blazes.</p> <p>A birch, 5 ins. diam., bears N. 77° W., 67 lks. dist., mkd. X BT, on open blazes.</p> <p>This cor. now becomes cor. No. 16, Lot 20, identical with cor. No. 19, Lot 22, and cor. No. 4, Lot 9.</p>
	<p style="text-align: center;"><u>Q</u></p> <p>The witness cor. to cor. No. 15, Lot 7, identical with the witness cor. to cor. No. 3, Lot 9, both meander cors., monumented with an iron post, 2 1/2 ins. diam., firmly set, projecting 4 ins. above the ground, with brass cap mkd. WC S7401 L9 C3 MC C15 L7 S7401 1988, and an arrow pointing to the true point, from which the original bearing trees</p> <p>A poplar, 8 ins. diam., bears N. 60 3/4° E., 47 lks. dist., with fully healed blazes. (Record: N. 56 1/2° E.)</p> <p>A poplar, 12 ins. diam., bears S. 50 3/4° W., 25 lks. dist., with fully healed blazes. (Record: S. 51 1/2° W.)</p> <p>This witness cor. now becomes the witness cor. to cor. No. 17, Lot 20, identical with the witness cor. to cor. No. 3, Lot 9, both meander cors.</p> <p>From this point, the true point for cor. No. 15 Lot 7, a meander cor., which now becomes the true point for cor. No. 17, Lot 20, identical with the true point for cor. No. 3, Lot 9, both meander cors., bears S. 74° 42' W., 3.72 chs. dist., on the right bank of the Yukon River, at the line of ordinary high</p>

U.S. Survey No. 7401, Alaska

Chains	
	<p>water, not monumented due to the liability of destruction by ice and water action.</p>
	<p style="text-align: center;"><u>R</u></p> <p>Cor. No. 1, Lot 17, identical with cor. No. 16, Lot 18, monumented with an alum. post, 2 1/2 ins. diam., firmly set, projecting 4 ins. above the ground, with alum. cap mkd. C1 L17 C16 L18 S7401 1996, from which the original bearing trees</p> <p style="padding-left: 40px;">A standing dead larch, 3 ins. diam., bears S. 32° W., 30 lks. dist., mkd. X BT on open blazes.</p> <p style="padding-left: 40px;">A dead and down larch, 5 ins. diam., bears N. 61° W., 42 lks. dist., mkd. X BT on open blazes.</p> <p>This cor. now becomes cor. No. 10, Lot 22, identical with cor. No. 25, Lot 22, and cor. No. 1, Lot 17.</p>
	<p style="text-align: center;"><u>S</u></p> <p>Cor. No. 2, Lot 17, identical with cor. No. 17, Lot 18, a point of curvature, monumented with an alum. post, 2 1/2 ins. diam., firmly set, projecting 6 ins. above the ground, with alum. cap mkd. PC C2 L17 C17 L18 S7401 1996, from which the original bearing trees</p> <p style="padding-left: 40px;">A spruce snag, 4 ins. diam., 6 ft. high, bears S. 61° W., 21 lks. dist., mkd. X BT on partially healed blazes.</p> <p style="padding-left: 40px;">A birch stump, bears N. 61 3/4° W., 9 lks. dist. (Record: N. 59° W.)</p> <p>This cor. now becomes cor. No. 26, Lot 22, identical with cor. No. 2, Lot 17.</p> <p>An alum. rod, 5/8 in. diam., with an alum. cap, 2 ins. diam., mkd. 611CES 2237-S COR 1 1995, was found laying in a disturbed condition on the ground, alongside cor. point, was established but not recorded by Joseph C. Burch, Registered Alaska Land Surveyor No. LS-2237, in 1995, and is not utilized in the course of this survey.</p> <p>Located in a clear cut area.</p>
	<p style="text-align: center;"><u>T</u></p> <p>Cor. No. 7, Lot 17, identical with cor. No. 22, Lot 18, at end of curve, monumented with an alum. post, 2 1/2 ins. diam.,</p>

U.S. Survey No. 7401, Alaska

Chains	
	<p>firmly set, 12 ins. below the ground, with alum. cap mkd. PT C7 L17 C22 L18 S7401 1996, from which the original accessories</p> <p style="padding-left: 40px;">A magnet, in a fluorescent blue plastic case, bears S. 17° W., 2.3 lks. dist., 18 ins. below the ground.</p> <p style="padding-left: 40px;">A magnet, in a fluorescent orange plastic case, bears N. 73° W., 2.3 lks. dist., 18 ins. below the ground.</p> <p>Remainder of magnet accessories were not searched for.</p> <p>This cor. now becomes cor. No. 31, Lot 22, identical with cor. No. 7, Lot 17.</p>
	<p style="text-align: center;"><u>U</u></p> <p>Cor. No. 8, Lot 17, identical with cor. No. 23, Lot 18, monumented with an alum. post, 2 1/2 ins. diam., firmly set, projecting 5 ins. above the ground, with alum. cap mkd. C8 L17 S7401 C23 L18 1996.</p> <p>Magnet accessories were not searched for.</p> <p>This cor. now becomes cor. No. 32, Lot 22, identical with cor. No. 17, Lot 23, and cor. No. 8, Lot 17.</p>
	<p style="text-align: center;"><u>V</u></p> <p>Cor. No. 10, Lot 17, identical with cor. No. 25, Lot 18, monumented with an alum. post, 2 1/2 ins. diam., firmly set, projecting 7 ins. above the ground, with alum. cap mkd. C25 L18 C10 L17 S7401 1996, from which the original bearing trees</p> <p style="padding-left: 40px;">A spruce, .9 ins. diam., bears N. 76 1/4° E., 48 lks. dist., with fragmentary scribe marks visible on a mostly healed blaze. (Record: N. 78° E.)</p> <p style="padding-left: 40px;">A spruce, 6 ins. diam., bears N. 27° W., 16 lks. dist., mkd. S7401 BT on a partially healed blaze.</p> <p>This cor. now becomes cor. No. 19, Lot 23, identical with cor. No. 10, Lot 17.</p>
	<p style="text-align: center;"><u>W</u></p> <p>Cor. No. 11, Lot 17, identical with cor. No. 26, Lot 18, monumented with an alum. post, 2 1/2 ins. diam., firmly set, projecting 4 ins. above the ground, with alum. cap mkd. C26 L18 C11 L17 S7401 1996, from which the original bearing trees</p>

U.S. Survey No. 7401, Alaska

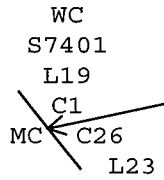
Chains	
	<p>A birch, 7 ins. diam., bears S. 28° E., 55 lks. dist., with fragmentary scribe marks on a mostly healed blaze.</p> <p>A birch, 6 ins. diam., bears S. 49° W., 38 lks. dist., mkd. S7401 BT on a partially healed blaze.</p> <p>This cor. now becomes cor. No. 9, Lot 20, identical with cor. No. 11, Lot 17.</p>
	<p style="text-align: center;"><u>X</u></p> <p>Point selected for the witness cor. to cor. No. 1, Lot 19, identical with the witness cor. to cor. No. 26, Lot 23, both meander cors.</p> <p>Set a stainless steel post, 28 ins. long, 2 1/2 ins. diam., 28 ins. in the ground, with brass cap mkd.</p> <div style="text-align: center;">  <p>WC S7401 L19 C1 MC ← C26 L23</p> </div> <p style="text-align: center;">2013</p> <p>from which</p> <p>A spruce, 5 ins. diam., bears N. 1° E., 76 1/2 lks. dist., mkd. X BT.</p> <p>A birch, 5 ins. diam., bears N. 23° E., 68 lks. dist., mkd. X BT.</p> <p>Deposit a magnet in a white plastic case at the base of the stainless steel post.</p> <p>From this point, the true point for cor. No. 1, Lot 19, identical with the true point for cor. No. 26, Lot 23, both meander cors., bears S. 67°31' W., 2.61 chs. dist., on the right bank of the Yukon River, at the line of ordinary high water, not monumented due to the liability of destruction by ice and water action.</p>
	<p style="text-align: center;"><u>Y</u></p> <p>Point selected for the witness cor. to cor. No. 15, Lot 19, identical with the witness cor. to cor. No. 1, Lot 20, both meander cors.</p>

U.S. Survey No. 7401, Alaska

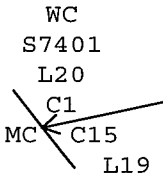
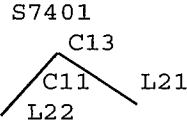
Chains	
	<p>Set a stainless steel post, 28 ins. long, 2 1/2 ins. diam., 28 ins. in the ground, with brass cap mkd.</p> <div style="text-align: center;">  <p>WC S7401 L20 C1 MC ← C15 L19</p> </div> <p>2013</p> <p>Drive a steel fence post, 5 ft. long, 2 ft. in the ground, 3 lks. N. 67°31' E. of witness cor.</p> <p>Deposit a magnet in a white plastic case at the base of the stainless steel post.</p> <p>From this point, the true point for cor. No. 15, Lot 19, identical with the true point for cor. No. 1, Lot 20, both meander cors., bears S. 67°31' W., 2.19 chs. dist., on the right bank of the Yukon River, at the line of ordinary high water, not monumented due to the liability of destruction by ice and water action.</p> <hr/> <div style="text-align: center;"> <p><u>Z</u></p> </div> <p>Point for cor. No. 13, Lot 21, identical with cor. No. 11, Lot 22.</p> <p>Set a stainless steel post, 28 ins. long, 2 1/2 ins. diam., 28 ins. in the ground, on top of a steel fence post, 5 ft. long, 5 ft. in the ground, with brass cap mkd.</p> <div style="text-align: center;">  <p>S7401 C13 C11 L21 L22</p> </div> <p>2013</p> <p>No accessories were taken.</p> <hr/> <div style="text-align: center;"> <p><u>A1</u></p> </div> <p>Point for cor. No. 14, Lot 21, identical with cor. No. 10, Lot 22.</p> <p>Set a stainless steel post, 28 ins. long, 2 1/2 ins. diam., 28 ins. in the ground, with brass cap mkd.</p>

U.S. Survey No. 7401, Alaska

Chains

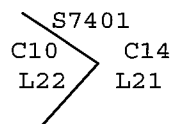

2013

Drive a steel fence post, 5 ft. long, 2 ft. in the ground,
3 lks. N. of cor.

Deposit a magnet in a white plastic case at the base of the
stainless steel post.

B1

Point selected for the witness point on line 9-10, Lot 22,
identical with line 1-14, Lot 21.

Set a stainless steel post, 28 ins. long, 2 1/2 ins. diam.,
28 ins. in the ground, with brass cap mkd.

WP
S7401

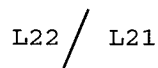

2013

Drive a steel fence post, 5 ft. long, 2 ft. in the ground,
3 lks. N. of witness point.

Deposit a magnet in a white plastic case at the base of the
stainless steel post.

C1

Point for cor. No. 1, Lot 21, identical with cor. No. 9, Lot 22.

Set a stainless steel post, 28 ins. long, 2 1/2 ins. diam.,
28 ins. in the ground, with brass cap mkd.

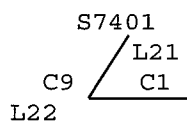

2013

from which

A spruce, 10 ins. diam., bears N. 67 1/2° E.,
20 1/2 lks. dist., mkd. L21 C1 S7401 BT.

U.S. Survey No. 7401, Alaska

Chains	<p>A spruce, 7 ins. diam., bears S. 12 1/2° E., 36 1/2 lks. dist., mkd. X BT.</p> <p>Deposit a magnet in a white plastic case at the base of the stainless steel post.</p> <hr/> <p style="text-align: center;"><u>D1</u></p> <p>Point selected for the witness point on line 1-2, Lot 21, identical with line 9-8, Lot 22.</p> <p>Set a stainless steel post, 28 ins. long, 2 1/2 ins. diam., 28 ins. in the ground, with brass cap mkd.</p> <p style="text-align: center;">WP S7401</p> <p style="text-align: center;"><u>L21</u> L22</p> <p style="text-align: center;">2013</p> <p>from which</p> <p style="padding-left: 40px;">A spruce, 3 ins. diam., bears N. 56 1/4° E., 26 lks. dist., mkd. X BT.</p> <p style="padding-left: 40px;">A birch, 3 ins. diam., bears N. 78 1/2° W., 34 lks. dist., mkd. X BT.</p> <p>Deposit a magnet in a white plastic case at the base of the stainless steel post.</p> <hr/> <p style="text-align: center;"><u>E1</u></p> <p>Point selected for the witness point on line 7-6, Lot 22, identical with line 3-4, Lot 24.</p> <p>Set a stainless steel post, 28 ins. long, 2 1/2 ins. diam., 28 ins. in the ground, with brass cap mkd.</p> <p style="text-align: center;">S7401 WP</p> <p style="text-align: center;"><u>L22</u> L24</p> <p style="text-align: center;">2013</p> <p>from which</p> <p style="padding-left: 40px;">A spruce, 6 ins. diam., bears S. 53 1/2° W., 17 1/2 lks. dist., mkd. X BT.</p>
--------	--

U.S. Survey No. 7401, Alaska

Chains	<p>A spruce, 4 ins. diam., bears N. 59 1/4° W., 18 lks. dist., mkd. X BT.</p> <p>Deposit a magnet in a white plastic case at the base of the stainless steel post.</p> <hr/> <p style="text-align: center;"><u>F1</u></p> <p>Point for cor. No. 6, Lot 22, identical with cor. No. 4, Lot 24, on the easterly right-of-way of the Galena-Campion Highway.</p> <p>Set a stainless steel post, 28 ins. long, 2 1/2 ins. diam., 28 ins. in the ground, with brass cap mkd.</p> <div style="text-align: center;"> <p>S7401</p> <p>C6</p> <p>L22 / C4</p> <p> \ L24</p> <p>2013</p> </div> <p>from which</p> <p style="padding-left: 40px;">An aspen, 6 ins. diam., bears N. 28° E., 44 lks. dist., mkd. X BT.</p> <p style="padding-left: 40px;">A spruce, 6 ins. diam., bears S. 72° E., 30 lks. dist., mkd. X BT.</p> <p>Deposit a magnet in a white plastic case at the base of the stainless steel post.</p> <hr/> <p style="text-align: center;">Adjusted Record Meanders</p> <hr/> <p>From the true point for cor. No. 17, Lot 20, identical with the true point for cor. No. 3, Lot 9, both meander cors., hereinbefore described.</p> <p>Thence upstream with the adjusted record meanders of the right bank of the Yukon River, along the base of a well-defined bank, at the line of ordinary high water.</p> <table style="width: 100%; border: none;"> <tr> <td style="width: 60%;">S. 37°15' E.,</td> <td style="width: 20%;">1.92 chs.</td> <td style="width: 20%;"></td> </tr> <tr> <td>S. 9°24' E.,</td> <td>1.58 chs.</td> <td></td> </tr> <tr> <td>S. 28°48' E.,</td> <td>3.07 chs.</td> <td></td> </tr> </table> <p style="text-align: right; padding-right: 20px;">At end of course, true point for cor. No. 1, Lot 20, identical with the true point for cor. No. 15, Lot 19, both meander cors., hereinbefore described.</p>	S. 37°15' E.,	1.92 chs.		S. 9°24' E.,	1.58 chs.		S. 28°48' E.,	3.07 chs.	
S. 37°15' E.,	1.92 chs.									
S. 9°24' E.,	1.58 chs.									
S. 28°48' E.,	3.07 chs.									

U.S. Survey No. 7401, Alaska

Chains			
	S. 28°48' E.,	1.76 chs.	
	S. 32°12' E.,	4.42 chs.	
	S. 32°12' E.,	0.30 chs.	
	S. 32°12' E.,	14.76 chs.	
	S. 25°24' E.,	10.71 chs.	
	S. 17°30' E.,	6.79 chs.	
	S. 16°21' E.,	11.80 chs.	
	S. 17°27' E.,	10.61 chs.	
	S. 14°17' E.,	9.30 chs.	
	S. 10°19' E.,	8.72 chs.	
	S. 4°56' E.,	15.30 chs.	
	S. 1°50' E.,	15.93 chs.	
	S. 3°47' W.,	7.33 chs.	
	S. 4°00' W.,	8.54 chs.	
	S. 5°41' W.,	6.14 chs.	
	S. 7°59' W.,	7.53 chs.	
	S. 15°03' W.,	13.60 chs.	
	S. 17°35' W.,	13.56 chs.	
	S. 23°11' W.,	9.90 chs.	
	S. 16°11' W.,	1.65 chs.	
General Description			
This survey is situated approximately 8 miles southeast from Galena, Alaska.			
The land consists of birch and spruce forest with alder and willow undergrowth to tussock covered tundra with scattered spruce and birch.			
The soil varies from frozen silt to peat.			
The Galena-Campion Highway, whose right-of-way separates Lots 1, 17, 20, 21, 23, and 24 of this survey, continues through Lot 22 and exits on its south boundary.			
Access to the survey was by automobile and foot.			

CERTIFICATE OF SURVEY

114

I, Melinda R. Hood, Cadastral Surveyor, HEREBY CERTIFY upon honor that, in pursuance of Supplemental Special Instructions No. 2 bearing date of the 29th day of July, 2013, I have dependently resurveyed and subdivided Lot 18 into Lots 19 through 24, U.S. Survey No. 7401, situated on the right bank of the Yukon River, approximately 8 miles southeast of Galena, within Township 9 South, Range 11 East, Kateel River Meridian, in the State of Alaska, which are represented in the foregoing field notes as having been executed by me and under my direction; and that said survey has been made in strict conformity with said special instructions, the Manual of Surveying Instructions (2009), and in the specific manner described in the foregoing field notes.

9/30/13

(Date)

Melinda R. Hood

(Cadastral Surveyor)

CERTIFICATE OF APPROVAL

BUREAU OF LAND MANAGEMENT
Anchorage, Alaska

The foregoing field notes of the dependent resurvey and subdivision of Lot 18 into Lots 19 through 24, U.S. Survey No. 7401, situated on the right bank of the Yukon River, approximately 8 miles southeast of Galena, within Township 9 South, Range 11 East, Kateel River Meridian, Alaska, executed by Melinda R. Hood, Cadastral Surveyor, having been critically examined and found correct, are hereby approved.

SEPT. 30, 2013

(Date)

Amelia Usher

(Chief Cadastral Surveyor for Alaska)

~~CERTIFICATE OF TRANSCRIPT~~

~~I CERTIFY That the foregoing transcript of the field notes of the above described survey of U.S. Survey No. 7401, in Township 9 South, Range 11 East, Kateel River Meridian, Alaska, is a true copy of the original field notes.~~

~~(Date)~~

~~(Chief Cadastral Surveyor for Alaska)~~