

**U.S. SURVEY  
No. 13038, ALASKA**

This plat contains the entire survey record.

The Second Standard Parallel South along the north boundary and the west boundary of Township 9 South, Range 11 East, Kateel River Meridian, Alaska, were surveyed by Richard P. Troeger for ABC Surveys Ltd., in 1976.

U.S. Survey No. 7401, was surveyed by Eric Stahlke, Registered Alaska Land Surveyor No. LS-6945, in 1988. The Supplemental Plat of U.S. Survey No. 7401, subdividing original Lot 10 into Lots 15 and 16, was accepted October 16, 1990.

This survey was executed by Eric Stahlke, Registered Alaska Land Surveyor No. LS-6945, for Tanana Chiefs Conference, Inc., June 25, 2001 through June 29, 2001, in accordance with the specifications set forth in the Manual of Surveying Instructions, 1973. Special Instructions dated August 24, 2000, approved January 10, 2001, under Contract No. NAC 01 0081, awarded May 23, 2001, and Notice to Proceed dated May 30, 2001.

Field assistants were:

Albert G. Macica, Land Surveyor  
Todd A. Jantzi, Land Surveyor  
Robert F. Paul, Jr., Survey Technician  
Alvin L. Williams, Survey Technician

Area: 40.00 Acres.

The azimuth was obtained from the record of U.S. Survey No. 7401, verified by GPS observations and refers to the true meridian.

The geographic position of corner No. 1, identical to corner No. 3, Lot 10, U.S. Survey No. 7401, as determined from the record plat of U.S. Survey No. 7401, is:

Latitude : 64°44'04.97" North NAD 27  
Longitude: 156°44'18.01" West

The magnetic declination was observed during the execution of this survey.

This survey is situated on southeasterly shore of an unnamed pond, approximately 5 miles easterly of the City of Galena, Alaska, within Township 9 South, Range 11 East, Kateel River Meridian, Alaska.

The land is level with vegetation consisting of tussocks, willow and scattered birch. The soil consists of silty clay.

Access to the parcel was by helicopter.

Acceptance of this survey does not purport to transfer any interest in submerged lands to which the State of Alaska is entitled under the Equal Footing Doctrine and Section 6(m) of the Alaska Statehood Act, P.L. 85-508, notwithstanding the use, location, or absence of meander lines to depict water bodies.

UNITED STATES DEPARTMENT OF THE INTERIOR  
BUREAU OF LAND MANAGEMENT  
Anchorage, Alaska

The survey represented by this plat, having been correctly executed in accordance with the requirements of law and the regulations of this Bureau, is hereby accepted.

For the Director

*David P. Quinn* 2 May 2002  
Date

Deputy State Director for Cadastral Survey, Alaska

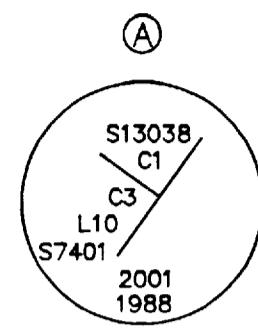

Recovered an iron post 2 1/2 in. diam., firmly set, projecting 2 ins. above the ground, with brass cap mkd. C3 L10 S7401 1988, add marks to read as shown, from which the original accessory  
A birch, 3 ins. diam., bears N. 62 1/4° E., 145 lks. dist., mkd. X-BT.

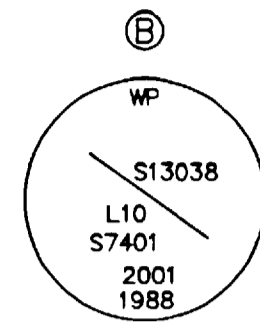

Recovered an iron post 2 1/2 in. diam., firmly set, projecting 7 ins. above the ground, with brass cap mkd. WP L10 S7401 1988, add marks to read as shown, from which the original accessories  
A spruce, 4 ins. diam., bears S. 89° E., 80 lks. dist., mkd. X-BT. (Record, S. 86 1/4° E.)  
A spruce, 9 ins. diam., bears S. 22° E., 30 lks. dist., mkd. X-BT.

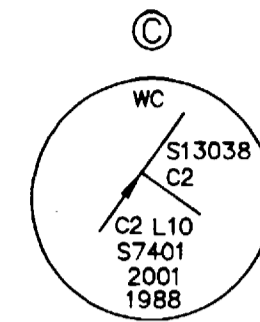

Recovered an iron post 2 1/2 in. diam., firmly set, projecting 2 ins. above the ground, with brass cap mkd. WC C2 L10 S7401 1988, add marks to read as shown, from which the original accessory  
A birch, 10 ins. diam., bears S. 50 1/2° E., 222 lks. dist., mkd. X-BT.

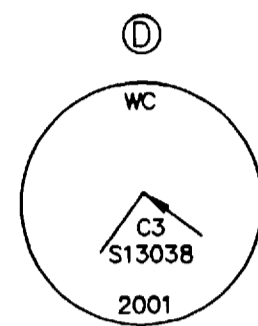

Set a stainless steel post, 28 ins. long, 2 1/2 ins. diam., 25 ins. in the ground, with brass cap mkd. as shown, from which  
A birch, 6 ins. diam., bears N. 53° E., 42 lks. dist., mkd. X BT.  
A birch, 6 ins. diam., bears S. 13 1/2° W., 85 lks. dist., mkd. X BT.  
Deposit a magnet in a white plastic case at the base of the stainless steel post.  
Monument is located on level ground among tussocks, willow and scattered birch.

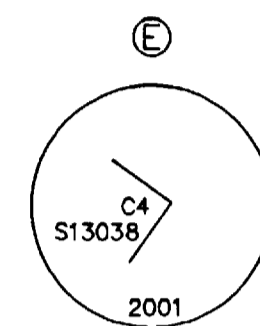

Set a stainless steel post, 28 ins. long, 2 1/2 ins. diam., 25 ins. in the ground, with brass cap mkd. as shown, from which  
A magnet, in a fluorescent pink plastic case, bears S. 9 1/4° E., 15 lks. dist., buried 18 ins. below the ground.  
A magnet, in a fluorescent blue plastic case, bears S. 80 3/4° W., 15 lks. dist., buried 18 ins. below the ground.  
Deposit a magnet in a white plastic case at the base of the stainless steel post.  
Monument is located on level ground among tussocks and willow.

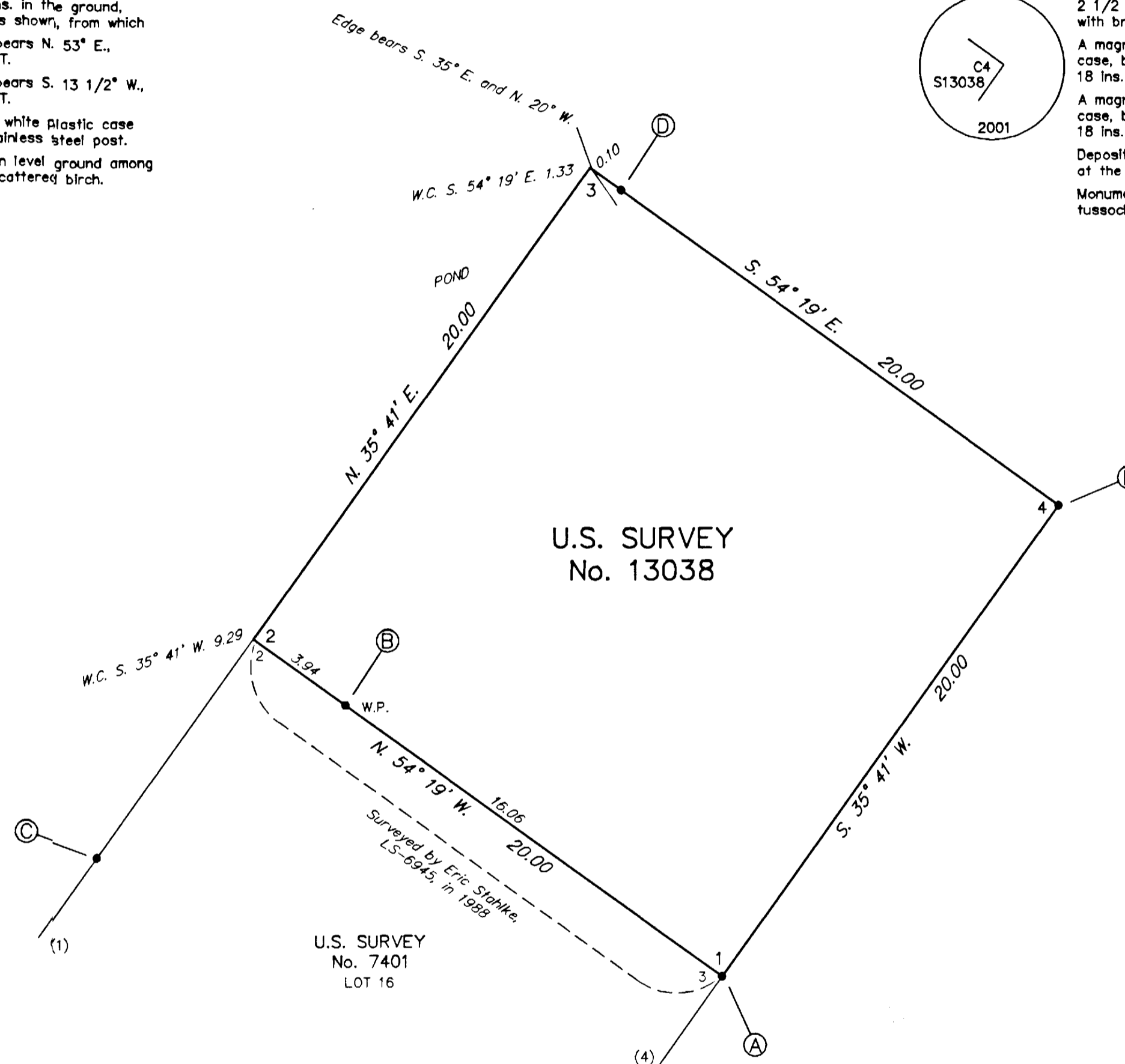
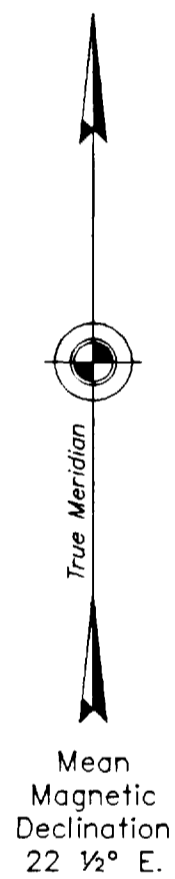

I, ERIC STAHLKE, Registered Alaska Land Surveyor No. LS-6945, for Tanana Chiefs Conference, Inc., HEREBY CERTIFY upon honor that, in pursuance of Special Instructions dated August 24, 2000, and Contract No. NAC 01 0081, awarded May 23, 2001, I have executed the survey depicted on this plat in strict conformity with said Special Instructions, the Manual of Instructions for the Survey of the Public Lands of the United States, 1973, and in the specific manner described on this plat.

Mar 14, 2002  
Date

*Eric Stahlke*  
Registered Land Surveyor

