

SURVEYED TOWNSHIP 9 SOUTH RANGE 11 EAST OF THE KATEEL RIVER MERIDIAN, ALASKA

R 10 E | R 11 E

STATUS OF PUBLIC DOMAIN
LAND AND MINERAL TITLES



Lat 64°39'30.39"N
Long 156°45'24.31"W

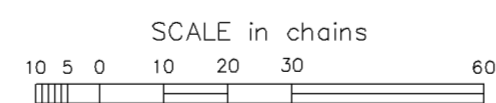

WARNING:
This plot is the Bureau's Record of Title, and should be used only as a graphic display of the township survey data. Records hereon do not reflect title changes which may have been effected by lateral movements of rivers or other bodies of water. Refer to the cadastral surveys for official survey information.

MTP

FOR ORDERS EFFECTING DISPOSAL OR USE OF UN-IDENTIFIED LANDS WITHDRAWN FOR CLASSIFICATION MINERALS, WATER AND/OR OTHER PUBLIC PURPOSES REFER TO INDEX OF MISCELLANEOUS DOCUMENTS.

PL 92-203 Wd/ F1485B, Lds W/ F1485B-A

PLO 5184 Wd/ C/ affects Lds/Interests not conveyed

AA57929 Iditarod National Historic Trail (Connecting Trail)

F89392 SS Amdt PL 96-487 Sec 906(e) Top Filed

CURRENT TO	
12-30-2013	KR Mer T 9 S R 11 E

ACAD

SURVEYED TOWNSHIP 9 SOUTH RANGE 11 EAST OF THE KATEEL RIVER MERIDIAN, ALASKA

R 10E R 11E

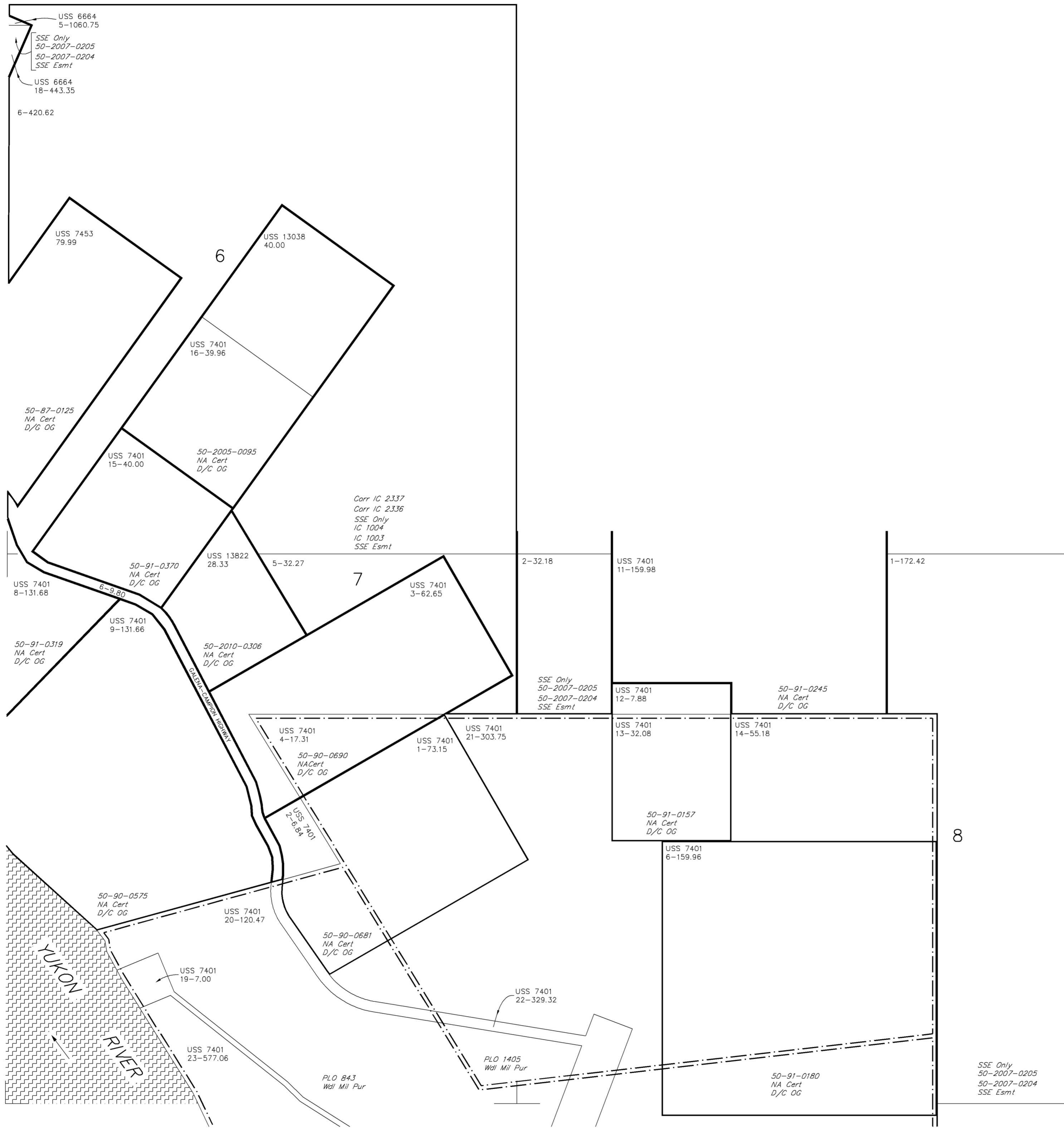

STATUS OF PUBLIC DOMAIN
LAND AND MINERAL TITLES

**MTP
SUPPL SEC 6, 7 & 8**

NO 1

FOR ORDERS EFFECTING DISPOSAL OR USE OF UN-IDENTIFIED LANDS WITHDRAWN FOR CLASSIFICATION MINERALS, WATER AND/OR OTHER PUBLIC PURPOSES REFER TO INDEX OF MISCELLANEOUS DOCUMENTS.

PL 92-203 Wdl F1485B, Lds W/A F1485B-A

PLO 5184 Wdl CI affects Lds/Interests not conveyed

AA57929 Iditarod National Historic Trail (Connecting Trail)

F89392 SS Amdt PL 96-487 Sec 906(e) Top Filed

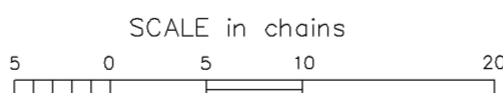

WARNING:
This plot is the Bureau's Record of Title, and should be used only as a graphic display of the township survey data. Records hereon do not reflect title changes which may have been effected by lateral movements of rivers or other bodies of water. Refer to the cadastral surveys for official survey information.

CURRENT TO		KR Mer
12-30-2013		T 9 S
		R 11 E

NO 1
ACAD