

CORNER & ACCESSORY SUMMARY

| CORNER | MONUMENT FOUND | BEARING TREES | COURSE | DISTANCE | MARKINGS |
|--------|---------------------------------------------------------------------------------|------------------------------------------|----------------------|----------------------------|---------------------|
| USLM | FOUND (X) CHIESELED INTO TOP OF A GRANITE BOULDER 13'X 8' X 4' HIGH | ORIGINAL BT 25' SPRUCE | S68°W | 80.2 FT | BLAZE HEALED OVER |
| | | 14' SPRUCE(REC) | S68°W (REC) | 81.2 FT (REC) | |
| WCMC 1 | FOUND ORIGINAL G.L.D. BRASS DAP INTACT | NEW BT 9' SPRUCE | N74°W | 51.3 FT | <USLM 1285 BT> |
| | | NEW BT 11' SPRUCE | N87°W | 3.1 FT | <WCMC1/1285 BT> |
| CDR. 2 | FOUND ORIGINAL G.L.D. BRASS CAP ON 36" PIPE LYING ON ITS SIDE 3' FROM LOCATION. | ORIGINAL BT DEAD 9' HEM. 8' HEMLOCK(REC) | N53°E N47°E (REC) | 18.5 FT 18.5 FT (REC) | NO SCRIBING EVIDENT |
| | | ORIGINAL BT 15' HEMLOCK 12' HEM.(REC) | S26°E S53°E (REC) | 2.6 FT 2.6 FT (REC) | NO SCRIBING EVIDENT |
| | | NEW BT 11' HEMLOCK | N82°E | 11.4 FT | <2/1285 BT> |
| CDR. 3 | FOUND ORIGINAL G.L.D. BRASS CAP ON 8" PIECE OF PIPE LYING ON GROUND. | ORIGINAL BT 16' SNAG 16' HEM.(REC) | N1°W N2°W (REC) | 14.7 FT 13.9 FT (REC) | NO SCRIBING EVIDENT |
| | | NEW BT 18' HEMLOCK | N41°W | 31.1 FT | <3/1285 BT> |
| | | NEW BT 13' HEMLOCK | S58°W | 10.4 FT | <3/1285 BT> |
| MC. 4 | FOUND ORIGINAL G.L.D. BRASS CAP WITH NO PIPE LYING ON GROUND. | ORIGINAL BT 52' SPRUCE 56' HEM.(REC) | S16°E S16°E (REC) | 162.4 FT 162.4 FT (REC) | NO SCRIBING EVIDENT |
| | | ORIGINAL BT 32' SPRUCE 20' HEM.(REC) | S85°W S87°W (REC) | 115.5 FT 115.5 FT (REC) | BLAZE HEALED OVER |
| WCMC 4 | NO ORIGINAL MONUMENT EXISTED AT THIS LOCATION. | NEW BT 11' SPRUCE | S74°W | 10.3 FT | <WCMC4/1285 BT> |
| | | NEW BT 11' SPRUCE | S4°E | 7.8 FT | <WCMC4/1285 BT> |

NOTE: ORIGINAL MONUMENTS BURIED ALONG SIDE REPLACEMENTS.
DISTANCE TO BEARING TREES IS MEASURED TO A 16D NAIL AT THE CENTER OF THE TREE.

89-38RS
 JUNEAU DISTRICT
 DATE 11-9 1989
 TIME 1:15 P
 BY GREG SCHEFF ASSOC
 PO BOX 850
 PETERSBURG AK 99833

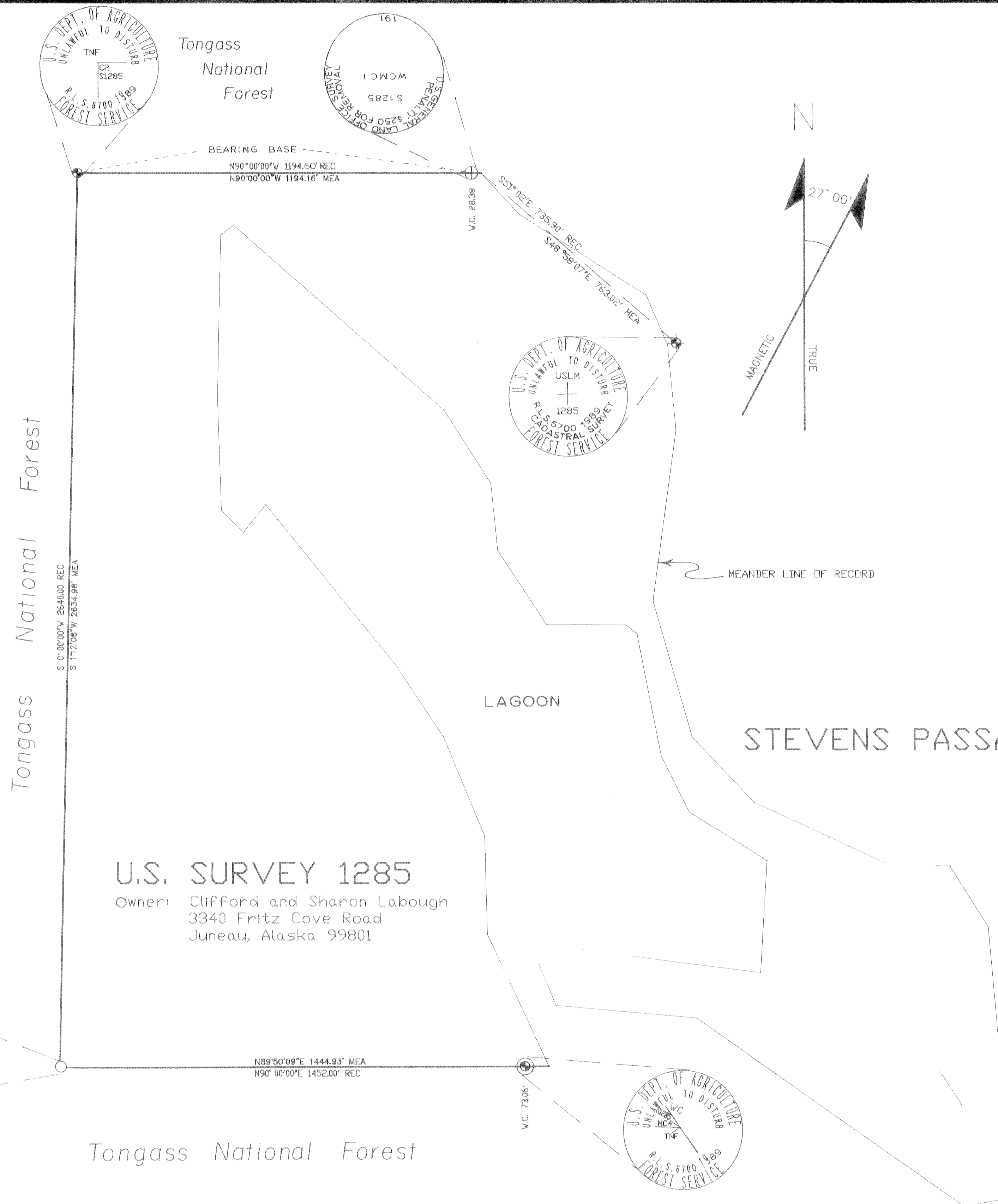
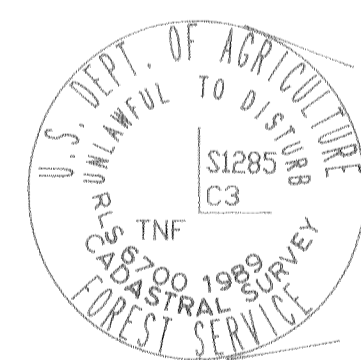

U.S. SURVEY 1285
 Owner: Clifford and Sharon Labough
 3340 Fritz Cove Road
 Juneau, Alaska 99801

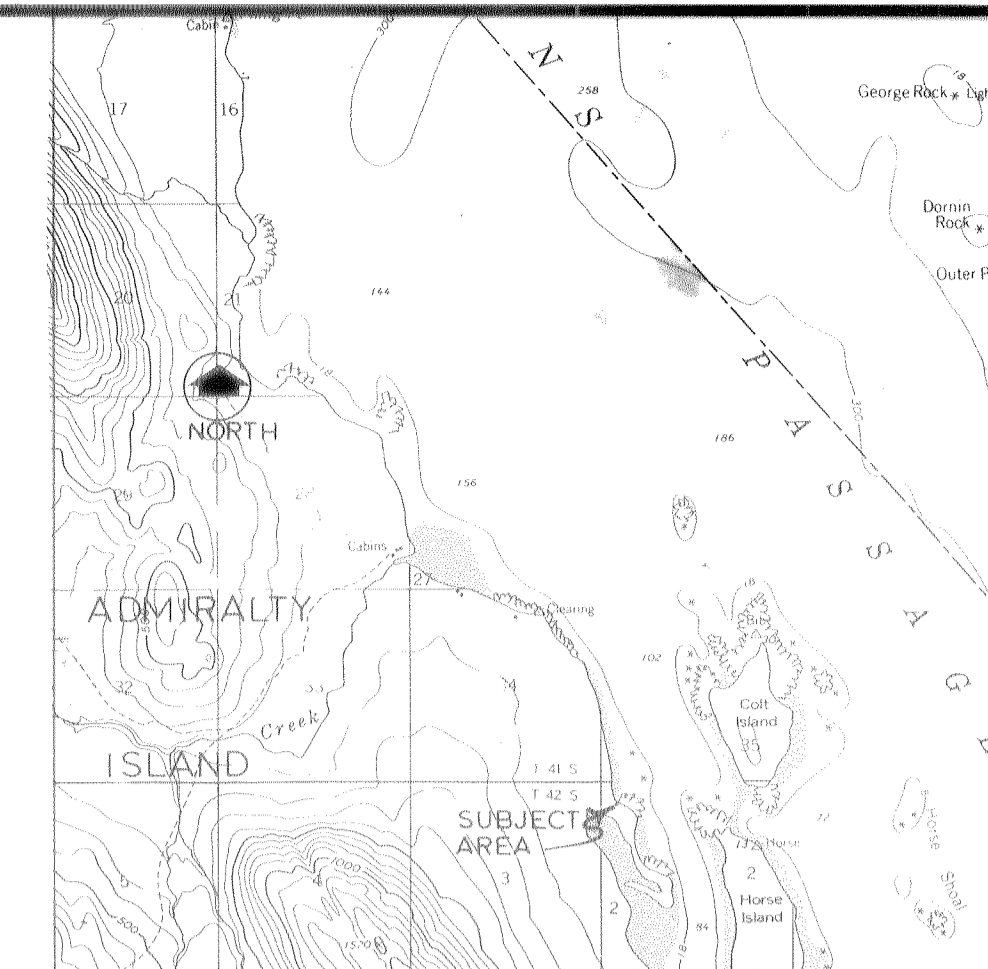

VICINITY MAP

SCALE: 1"=1 MILE

LEGEND

- Set aluminum Forest Service Cap on top of driverod set at original location of disturbed G.L.D. brass cap.
- ⊕ Set Brass Tablet in center of original chiseled "X" in large boulder.
- ⊕ Set standard 30" Forest Service aluminum pipe monument at original location of a disturbed G.L.D. brass cap.
- ⊕ Set 30" standard Forest Service aluminum pipe monument at new W.C. location.
- ⊕ Original G.L.D. brass cap intact.
- Boundary line cleared, blazed, painted, and posted according to contract specifications.
- Meander Line of Record.
- Tie lines.

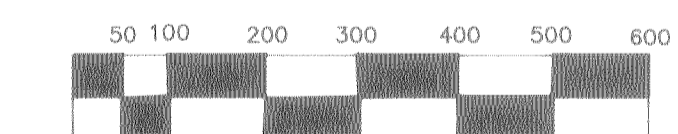

SCALE IN FEET

1" = 200'

SURVEY METHOD & HISTORY

The original survey of U.S.S. 1285 was made in May of 1922 by Woodbury Abbey, U.S. Cadastral Engineer.

This dependent resurvey of U.S.S. 1285 was accomplished in June and July of 1989 and was executed with a Kern K1-SE theodolite (S/N 246943) with an angular accuracy to 30" of arc. All measurements, unless specified otherwise, were made with a Kern Elect-Optical distance meter DM 501 (S/N 258933) with an accuracy of ±.02 feet. All measurements shown hereon are reduced to true horizontal distances. The survey methods were according to the requirements as set forth in the Manual of Surveying Instructions 1973. The error of closure exceeds 1/5000.

THIS SURVEY WAS MADE AT MY REQUEST FOR NATIONAL FOREST PURPOSES.
 DATE 12-5-89 FOREST SUPERVISOR GARY MORRISON

SURVEYOR'S CERTIFICATE

I hereby certify that I am a registered Surveyor, licensed in the State of Alaska, and that in JULY 1989 a survey of the herein described lands was conducted under my direct supervision and that this plat is a true and accurate representation of the field notes of said survey, and that all dimensions and other details are correct according to said field notes.

RECORD OF SURVEY

U.S. SURVEY 1285 IN UNSURVEYED SECTIONS 2 & 3, T42S, R65E, C.R.M., AK
 CLIENT: USDA FOREST SERVICE
 204 SIGINAKA WAY
 SITKA, ALASKA 99835

GREG SCHEFF & ASSOCIATES
 LAND SURVEYORS
 BOX 850
 PETERSBURG, ALASKA 99833

| | | |
|--------------------|------------------------------------------|------------------------------------|
| DATE JULY 1989 | NAME OF SURVEYOR GREG SCHEFF & ASSOC. | PROJECT NUMBER 22099-06-00 |
| SCALE 1" = 200' | DRAWN BY W.A.D. | CONTRACT NUMBER 53-0109-B-0023B |

Juneau Plat 89-38RS