

STATE OF ALASKA
DEPARTMENT OF TRANSPORTATION
&
PUBLIC FACILITIES

RIGHT-OF-WAY ACQUISITION PLAT
ANVIK AIRPORT
AKSAS 66724

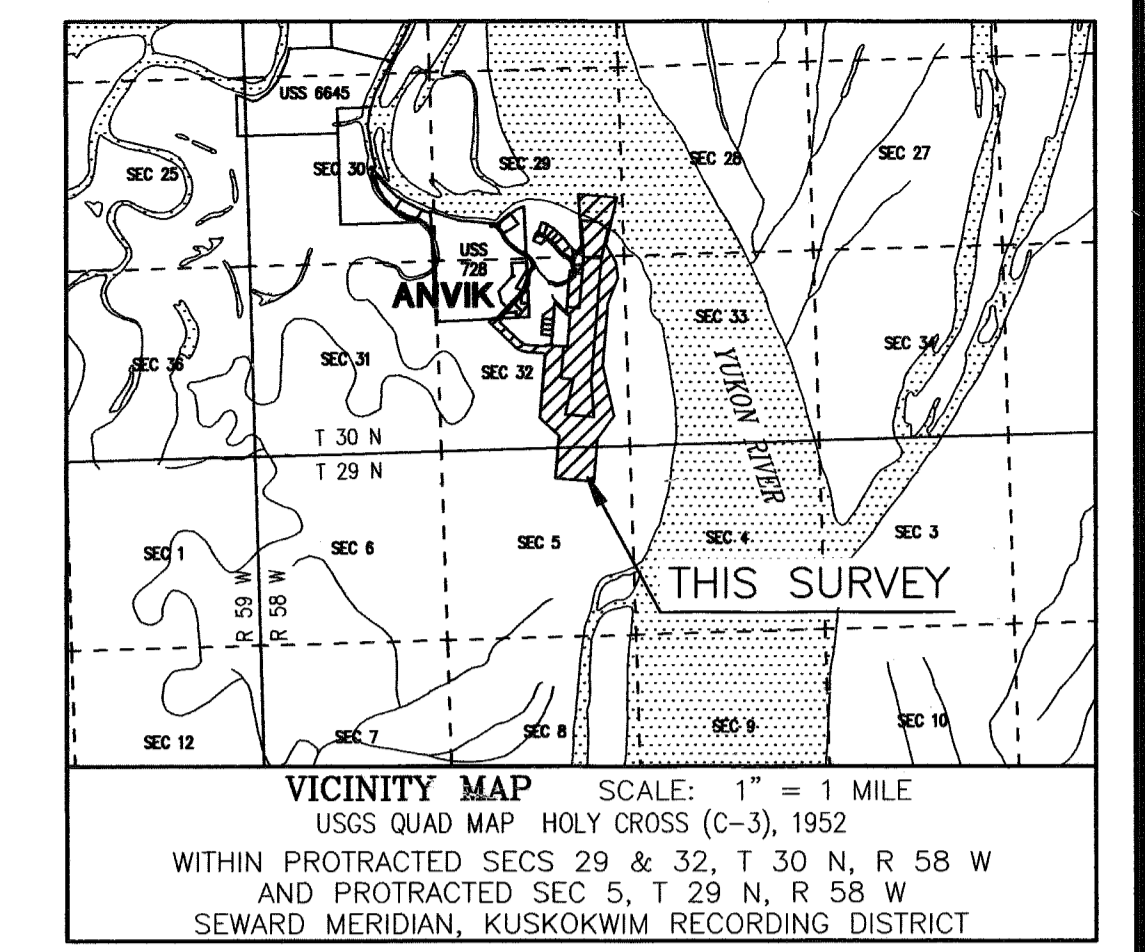

PLAT APPROVAL
THIS PLAT IS APPROVED BY THE COMMISSIONER OF THE DEPARTMENT OF NATURAL RESOURCES, OR THE COMMISSIONER'S DESIGNEE, IN ACCORDANCE WITH AS 40.15.
Dennis Bogren
COMMISSIONER
Aug 23, 2011
DATE

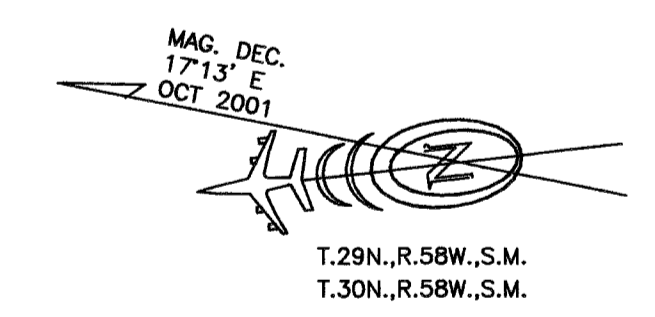
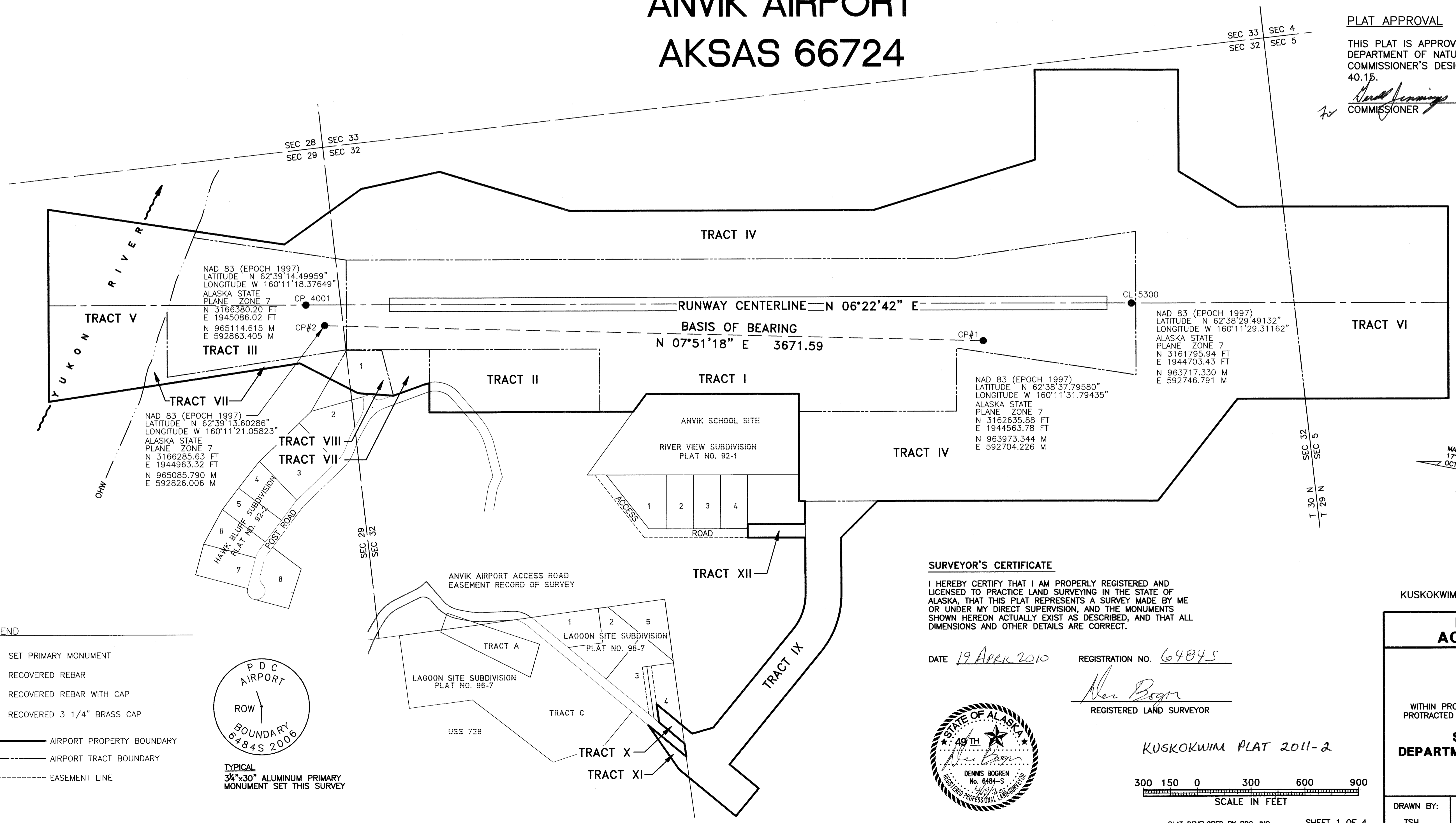

SURVEYOR'S CERTIFICATE
I HEREBY CERTIFY THAT I AM PROPERLY REGISTERED AND LICENSED TO PRACTICE LAND SURVEYING IN THE STATE OF ALASKA, THAT THIS PLAT REPRESENTS A SURVEY MADE BY ME OR UNDER MY DIRECT SUPERVISION, AND THE MONUMENTS SHOWN HEREON ACTUALLY EXIST AS DESCRIBED, AND THAT ALL DIMENSIONS AND OTHER DETAILS ARE CORRECT.

DATE 19 APRIL 2010 REGISTRATION NO. 64845
Dennis Bogren
REGISTERED LAND SURVEYOR

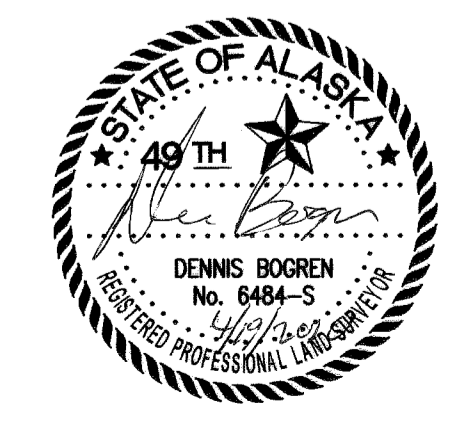

KUSKOKWIM PLAT 2011-2
300 150 0 300 600 900
SCALE IN FEET

KUSKOKWIM RECORDING DISTRICT

RIGHT-OF-WAY ACQUISITION PLAT

ANVIK AIRPORT BOUNDARY

WITHIN PROTRACTED SECTION 5, T29N, R58W, AND PROTRACTED SECTIONS 29 AND 32, T30N, R58W, SM.

STATE OF ALASKA DEPARTMENT OF TRANSPORTATION AND PUBLIC FACILITIES

| | | | |
|------------------|---------------------|--------------------|----------------------------|
| DRAWN BY: TSH | SCALE: 1" = 300' | CHECKED BY: DAB | DNR FILE NO: PA20080046 |
|------------------|---------------------|--------------------|----------------------------|

- LEGEND**
- SET PRIMARY MONUMENT
 - RECOVERED REBAR
 - RECOVERED REBAR WITH CAP
 - ⊗ RECOVERED 3 1/4" BRASS CAP
 - AIRPORT PROPERTY BOUNDARY
 - - - AIRPORT TRACT BOUNDARY
 - - - EASEMENT LINE

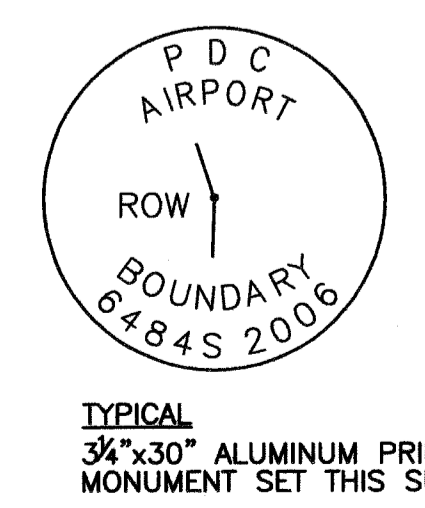

P:\2001\1010602\AK\0306-PP-RS-COVER-SHEET 4/16/2010 1:28 PM

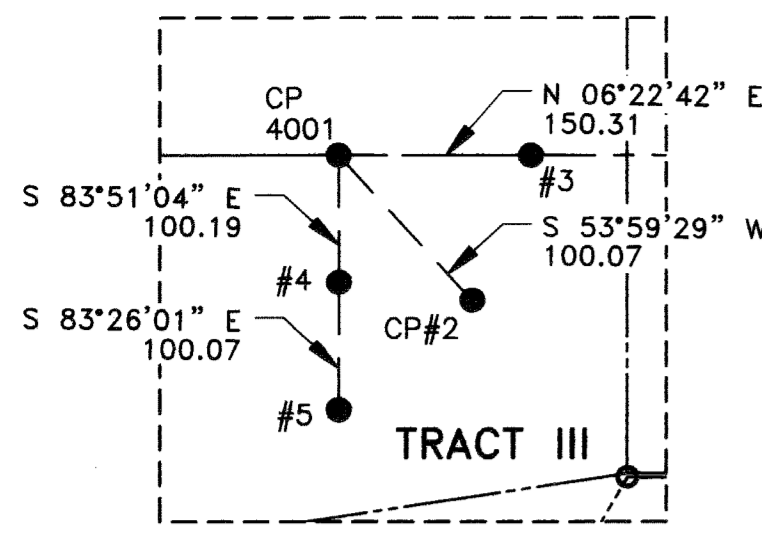

1.5" ALUMINUM CAP ON REBAR, 0.4' ABOVE GROUND, GOOD CONDITION
THIS REBAR AND CAP WAS SET IN 2001. IT REPLACED A DAMAGED REBAR AND CAP STAMPED "R/W CL 700"

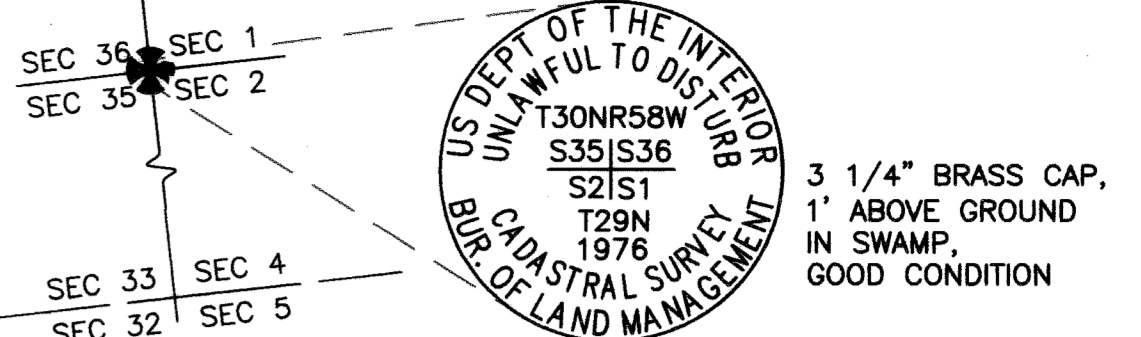
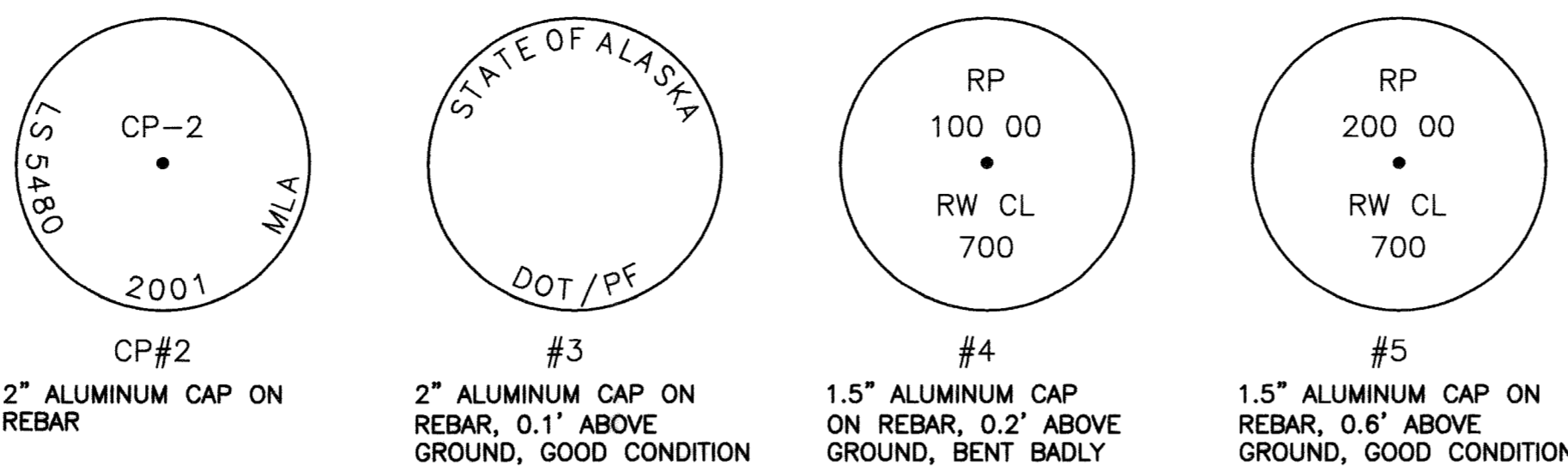

STATE OF ALASKA
REMAINDER, LARGE

INGALIK, INC.
REMAINDER, LARGE

DOYON LIMITED
REMAINDER, LARGE

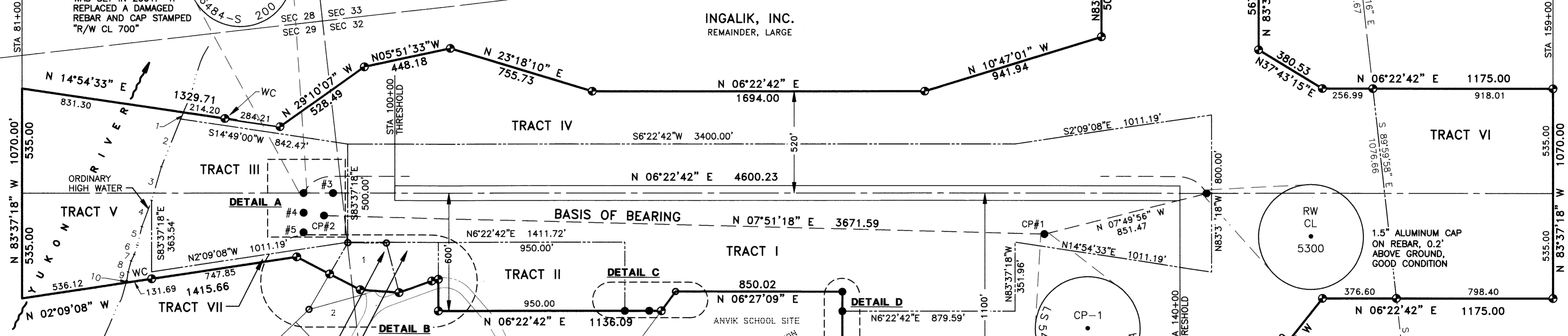
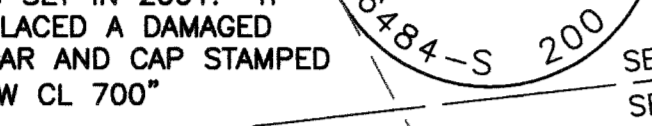

MEANDER TABLE

| LINE | BEARING | DISTANCE |
|------|---------------|----------|
| 1 | N 61°33'58" W | 36.62 |
| 2 | N 61°33'58" W | 262.14 |
| 3 | N 67°22'08" W | 178.37 |
| 4 | N 63°23'28" W | 143.25 |
| 5 | N 69°55'15" W | 96.42 |
| 6 | N 65°01'08" W | 50.52 |
| 7 | N 57°13'07" W | 36.84 |
| 8 | N 68°34'46" W | 57.00 |
| 9 | N 74°41'06" W | 44.40 |
| 10 | N 67°21'40" W | 11.60 |

DELOY GES, INC.
REMAINDER, LARGE

DELOY GES, INC.
REMAINDER, LARGE

ANVIK SCHOOL SITE
RIVER VIEW SUBDIVISION
PLAT NO. 92-1

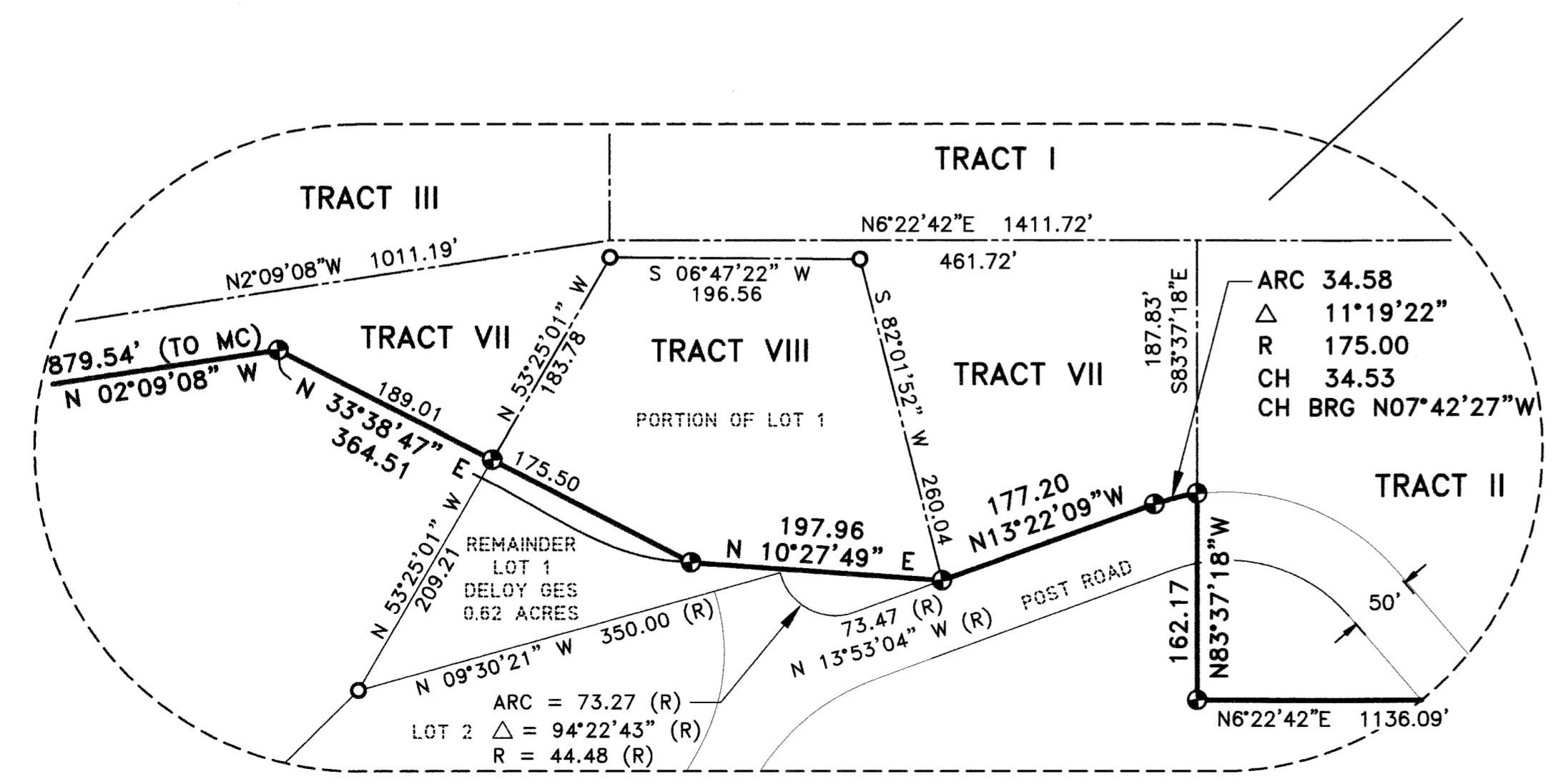

DETAIL B
NOT TO SCALE

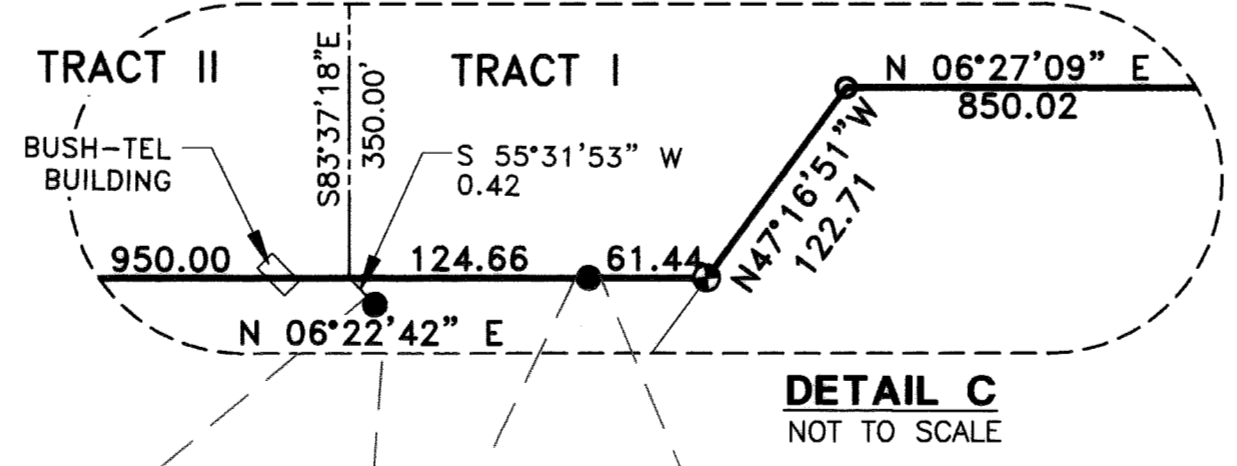

DETAIL C
NOT TO SCALE

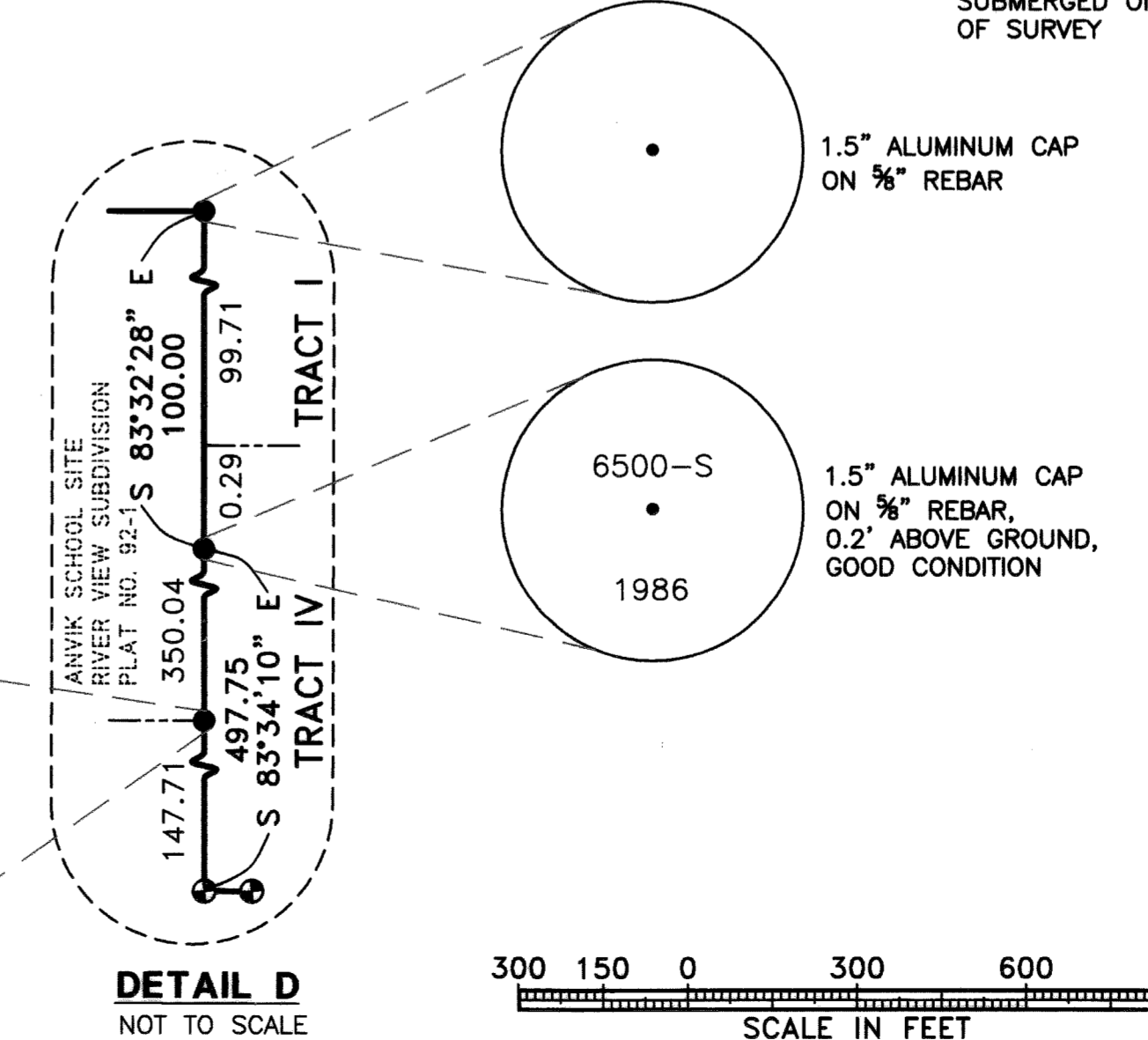

DETAIL D
NOT TO SCALE

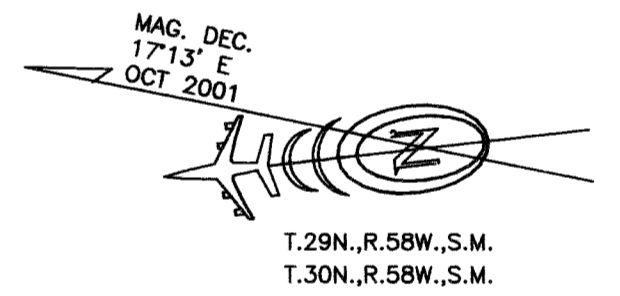
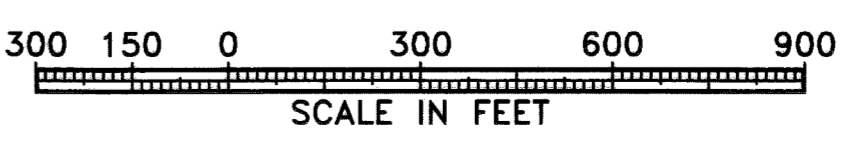
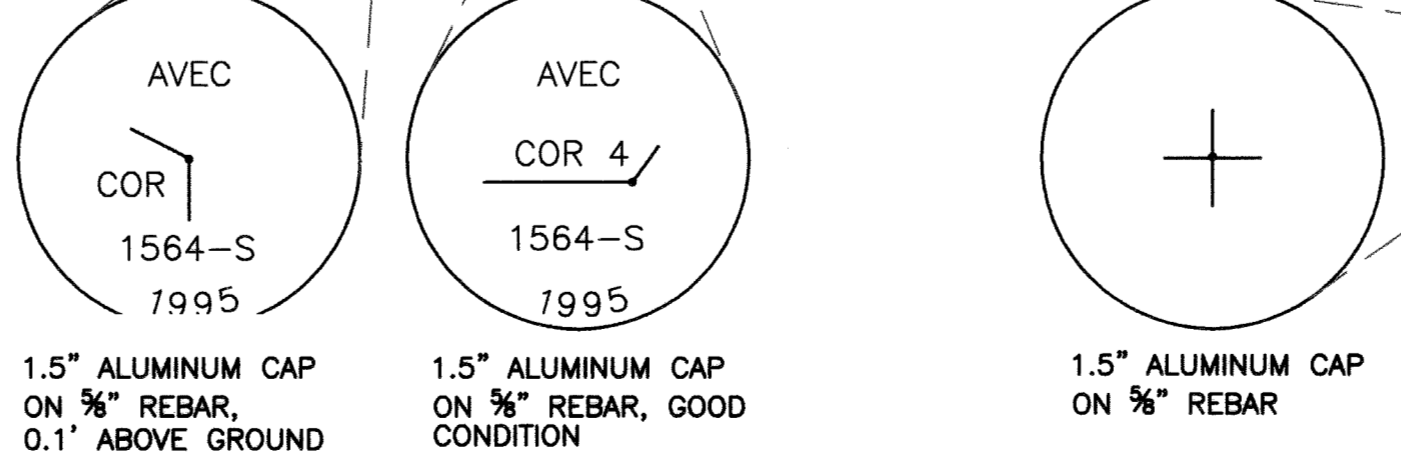

KUSKOKWIM RECORDING DISTRICT

RIGHT-OF-WAY ACQUISITION PLAT

ANVIK AIRPORT BOUNDARY

WITHIN PROTRACTED SECTION 5, T29N, R58W, AND PROTRACTED SECTIONS 29 AND 32, T30N, R58W, S.M.

STATE OF ALASKA DEPARTMENT OF TRANSPORTATION AND PUBLIC FACILITIES

| | | | |
|-----------|-----------|-------------|--------------|
| DRAWN BY: | SCALE: | CHECKED BY: | DNR FILE NO: |
| TSH | 1" = 300' | DAB | PA20080046 |

P:\2001\10106002\10300-PP-R06-SHEET 2 - 4/16/2010 9:42 PM

NOTES:

1. THE PURPOSE OF THIS SURVEY IS TO DEPICT THE MONUMENTATION WHICH WAS SET IN ORDER TO PERPETUATE THE BOUNDARY OF THE ANVIK AIRPORT ACCORDING TO THE ANVIK AIRPORT PROPERTY PLAN.
2. THE BEARINGS SHOWN ON THIS RECORD OF SURVEY ARE LOCAL PLANE BEARINGS AS ORIENTED TO THE BASIS OF BEARING.
3. THE BASIS OF BEARINGS FOR THIS SURVEY IS A HIGH PRECISION GPS CONTROL SURVEY PERFORMED BY MCCLINTOCK LAND ASSOCIATES IN 2001. THIS SURVEY HELD THE NAD 83 (EPOCH 1997) COORDINATES OF CORS STATIONS "TALKEETNA" (LATITUDE 62°18'27.55843"N, LONGITUDE 150°25'12.97593"W) AND "CENTRAL" (LATITUDE 65°29'53.38770"N, LONGITUDE 144°40'39.37308"W) FIXED IN THE FINAL ADJUSTMENT.
4. ALL DISTANCES SHOWN ARE IN U.S. SURVEY FEET MEASURED AT THE PROJECT ELEVATION.
5. CARSONITE POSTS WERE SET AT EACH MONUMENT AND AT NOMINAL 500 FOOT INTERVALS AROUND THE PERIMETER OF THE PROPERTY. THE CARSONITES WERE SET APPROXIMATELY 1 FOOT INSIDE THE PROPERTY LINE.
6. IN 2006 SECTION CORNERS ALONG THE TOWNSHIP LINE COMMON TO TOWNSHIPS 29 NORTH AND 30 NORTH WERE RECOVERED AND SURVEYED. ANNOTATION OF TRACTS IV AND VI REFLECTS THESE MEASUREMENTS. ANNOTATION OF TRACTS IV AND VI ON THE ANVIK AIRPORT PROPERTY PLAN WAS BASED ON THE PROTRACTED SECTION CORNER POSITIONS.
7. THE ORDINARY HIGH WATER OF THE YUKON RIVER WAS DETERMINED FROM PHOTOGRAMMETRIC MAPPING PREPARED WITH 1999 PHOTOGRAPHY.
8. THE NATURAL MEANDERS OF THE ORDINARY HIGH WATER AS SHOWN IS FOR AREA COMPUTATIONS ONLY, WITH THE TRUE TRACT CORNERS BEING ON THE EXTENSION OF THE TRACT SIDELINES.
9. CONSTRUCTION OF THIS AIRPORT WAS COMPLETED IN AUGUST 2008.
10. ALL AIRPORT TRACTS HAVE BEEN ACQUIRED. SEE THE PROPERTY STATUS TABLE ON SHEET 4.
11. THE ERROR OF CLOSURE OF THIS SURVEY DOES NOT EXCEED 1:5000.

SEE SHEET 2

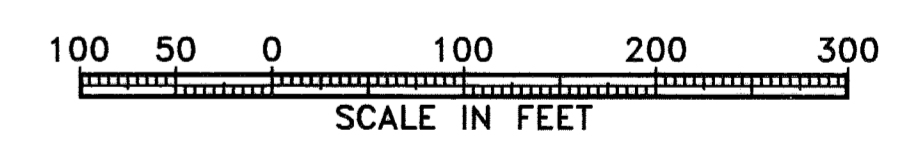
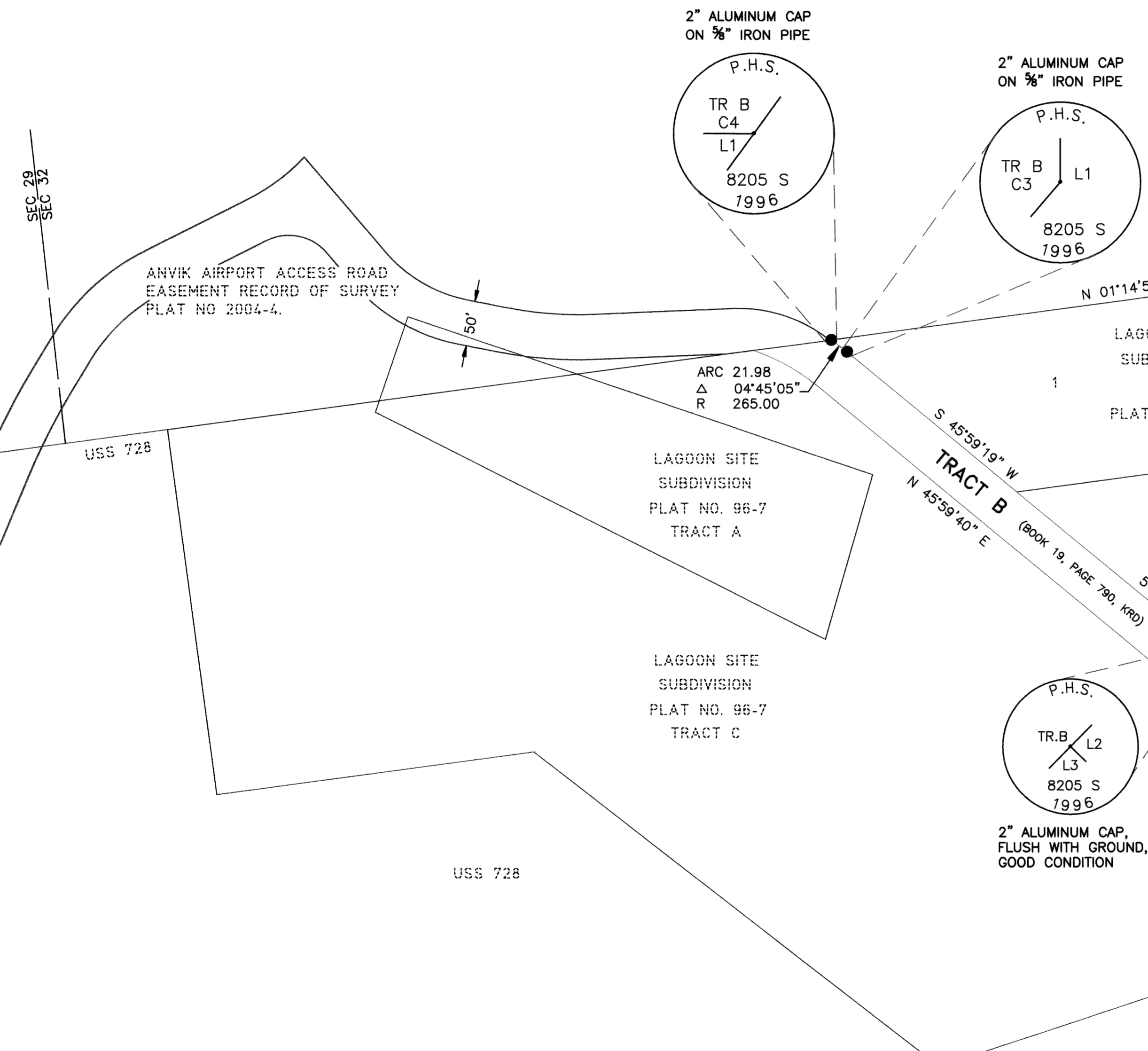
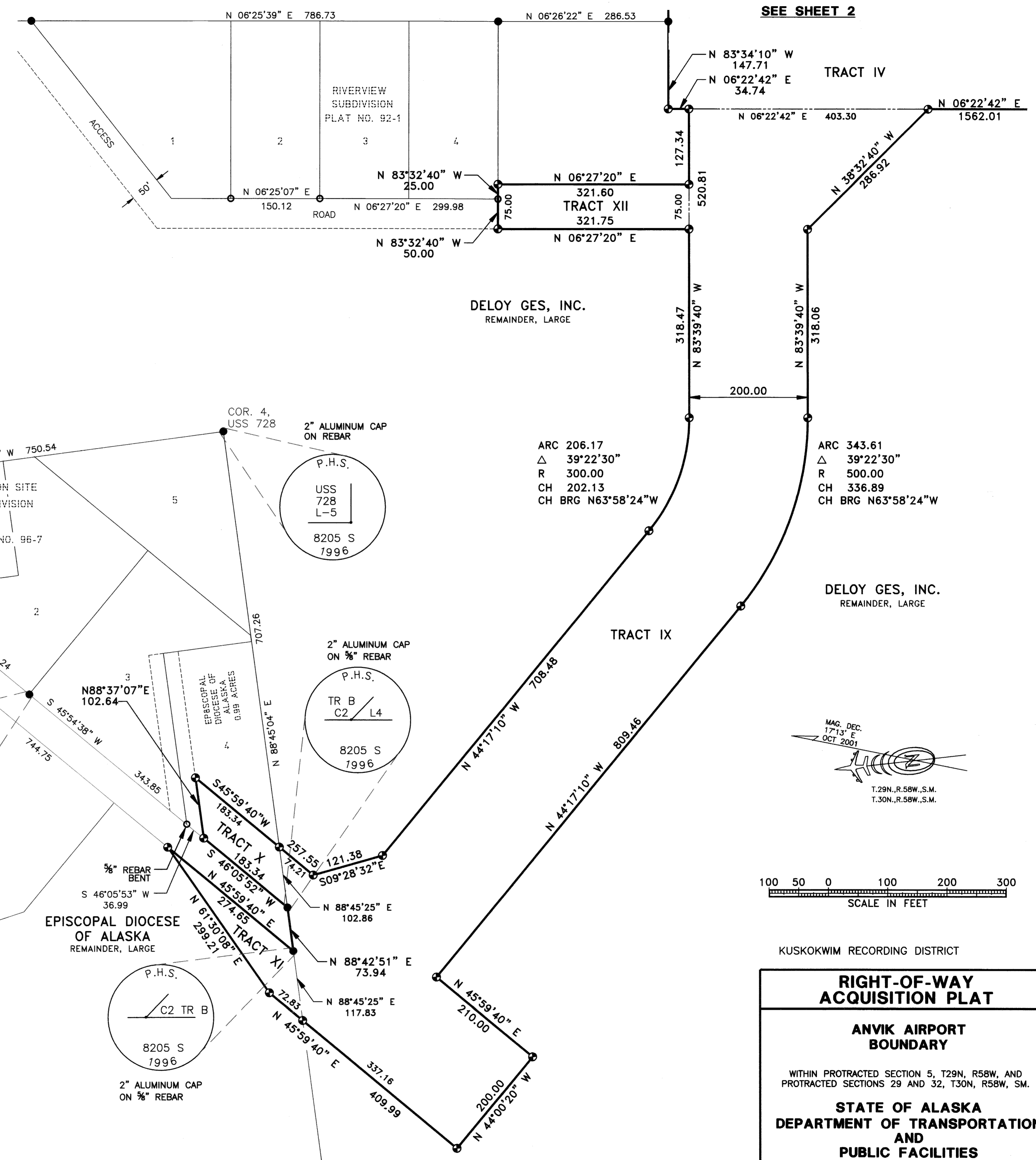

KUSKOKWIM RECORDING DISTRICT

RIGHT-OF-WAY ACQUISITION PLAT

ANVIK AIRPORT BOUNDARY

WITHIN PROTRACTED SECTION 5, T29N, R58W, AND PROTRACTED SECTIONS 29 AND 32, T30N, R58W, S.M.

STATE OF ALASKA DEPARTMENT OF TRANSPORTATION AND PUBLIC FACILITIES

| | | | |
|------------------|---------------------|--------------------|----------------------------|
| DRAWN BY: TSH | SCALE: 1" = 100' | CHECKED BY: DAB | DNR FILE NO: PA20080046 |
|------------------|---------------------|--------------------|----------------------------|

P:\WORK\PD\050.02\1\0000-PP-RS-SHEET 3 4/18/2010 2:57 PM

| PROPERTY STATUS | | | | | | | | | | |
|-----------------|-------------------------|--|-----------|-----------------------------|------------------------|------------|--------|---------------|--------------------------|---------------------------|
| TR | INTEREST TO BE ACQUIRED | | DATE ACQD | GRANTOR | GRANTEE | AREA (acr) | REMAIN | LARGER PARCEL | RECORDED DOCUMENT NUMBER | ACQUIRED UNDER FAA PROJ # |
| I | SURFACE | CORRECTIVE DEED | 02-25-88 | INGALIK, INC | STATE OF ALASKA-DOT&PF | 67.96 | LARGE | LARGE | BOOK 20, PAGE 319 | 3-02-0021-01 |
| | SUBSURFACE | RESTRICTIVE COVENANTS | 01-19-87 | DOYON LIMITED | STATE OF ALASKA-DOT&PF | | | | BOOK 19, PAGE 597 | 3-02-0021-01 |
| II | SURFACE | WARRANTY DEED | 12-12-05 | DELOY GES, INC | STATE OF ALASKA-DOT&PF | 7.63 | LARGE | LARGE | 2005-000115-0 | 3-02-0021-04 |
| | SUBSURFACE | PERPETUAL EASEMENT & RESTRICTIVE COVENANTS | 11-23-04 | DOYON LIMITED | STATE OF ALASKA-DOT&PF | | | | 2004-000374-0 | 3-02-0021-04 |
| III | SURFACE | WARRANTY DEED | 12-12-05 | DELOY GES, INC | STATE OF ALASKA-DOT&PF | 14.23 | LARGE | LARGE | 2005-000115-0 | 3-02-0021-04 |
| | SUBSURFACE | PERPETUAL EASEMENT & RESTRICTIVE COVENANTS | 11-23-04 | DOYON LIMITED | STATE OF ALASKA-DOT&PF | | | | 2004-000374-0 | 3-02-0021-04 |
| IV | SURFACE | WARRANTY DEED | 12-12-05 | DELOY GES, INC | STATE OF ALASKA-DOT&PF | 103.00 | LARGE | LARGE | 2005-000115-0 | 3-02-0021-04 |
| | SUBSURFACE | PERPETUAL EASEMENT & RESTRICTIVE COVENANTS | 11-23-04 | DOYON LIMITED | STATE OF ALASKA-DOT&PF | | | | 2004-000374-0 | 3-02-0021-04 |
| V | | INTERAGENCY LAND MANAGEMENT ASSIGNMENT | 06-16-06 | STATE OF ALASKA-DNR | STATE OF ALASKA-DOT&PF | 14.89 | N/A | N/A | 2006-000142-0 | 3-02-0021-04 |
| VI | SURFACE | WARRANTY DEED | 06-16-05 | DELOY GES, INC | STATE OF ALASKA-DOT&PF | 21.06 | LARGE | LARGE | 2005-000112-0 | 3-02-0021-04 |
| | SUBSURFACE | PERPETUAL EASEMENT & RESTRICTIVE COVENANTS | 05-10-05 | DOYON LIMITED | STATE OF ALASKA-DOT&PF | | | | 2005-000111-0 | 3-02-0021-04 |
| VII | SURFACE | WARRANTY DEED | 12-12-05 | DELOY GES, INC | STATE OF ALASKA-DOT&PF | 1.47 | LARGE | LARGE | 2005-000115-0 | 3-02-0021-04 |
| | SUBSURFACE | PERPETUAL EASEMENT & RESTRICTIVE COVENANTS | 11-23-04 | DOYON LIMITED | STATE OF ALASKA-DOT&PF | | | | 2004-000374-0 | 3-02-0021-04 |
| VIII | SURFACE | PERMIT, AVIGATION & HAZARD EASEMENT & ROW | 10-01-05 | DELOY GES, INC | STATE OF ALASKA-DOT&PF | 1.47 | 0.62 | 2.09 | 2005-000116-0 | 3-02-0021-04 |
| IX | SURFACE | WARRANTY DEED | 12-12-05 | DELOY GES, INC | STATE OF ALASKA-DOT&PF | 9.96 | LARGE | LARGE | 2005-000115-0 | 3-02-0021-04 |
| | SUBSURFACE | PERPETUAL EASEMENT & RESTRICTIVE COVENANTS | 11-23-04 | DOYON LIMITED | STATE OF ALASKA-DOT&PF | | | | 2004-000374-0 | 3-02-0021-04 |
| X | | CORPORATION WARRANTY DEED | 09-01-04 | ESISCOPAL DIOCESE OF ALASKA | STATE OF ALASKA-DOT&PF | 0.29 | 0.99 | 1.28 | 2004-000321-0 | 3-02-0021-04 |
| XI | | CORPORATION WARRANTY DEED | 09-01-04 | EPISCOPAL DIOCESE OF ALASKA | STATE OF ALASKA-DOT&PF | 0.32 | LARGE | LARGE | 2004-000321-0 | 3-02-0021-04 |
| XII | SURFACE | WARRANTY DEED | 12-12-05 | DELOY GES, INC | STATE OF ALASKA-DOT&PF | 0.55 | LARGE | LARGE | 2005-000115-0 | 3-02-0021-04 |
| | SUBSURFACE | PERPETUAL EASEMENT & RESTRICTIVE COVENANTS | 11-23-04 | DOYON LIMITED | STATE OF ALASKA-DOT&PF | | | | 2004-000374-0 | 3-02-0021-04 |

KUSKOKWIM RECORDING DISTRICT

2011-2
 Plat #
 KUSKOKWIM
 Rec Dist
 8/29 2011
 Date
 Time 10:53 A M

RIGHT-OF-WAY ACQUISITION PLAT

ANVIK AIRPORT BOUNDARY

WITHIN PROTRACTED SECTION 5, T29N, R58W, AND PROTRACTED SECTIONS 29 AND 32, T30N, R58W, SM.

**STATE OF ALASKA
 DEPARTMENT OF TRANSPORTATION
 AND
 PUBLIC FACILITIES**

| | | | |
|------------------|--------------------|--------------------|----------------------------|
| DRAWN BY: RJP | SCALE: NO SCALE | CHECKED BY: DAB | DNR FILE NO: PA20080046 |
|------------------|--------------------|--------------------|----------------------------|