







LEGEND

- PATENTED RR LANDS 
- EXISTING HIGHWAY ROW 
- RELOCATED RR 
- RR LANDS TO BE RELINQUISHED 
- EXISTING RR CORRIDOR TO BE REALIGNED 
- REALIGNED RR CORRIDOR 
- EXISTING RIP RAP TOE 

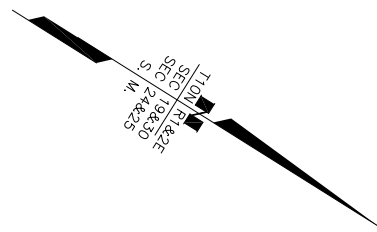

TURNAGAIN ARM

BEGIN BASE MAPPING  
STA 1217+05.46

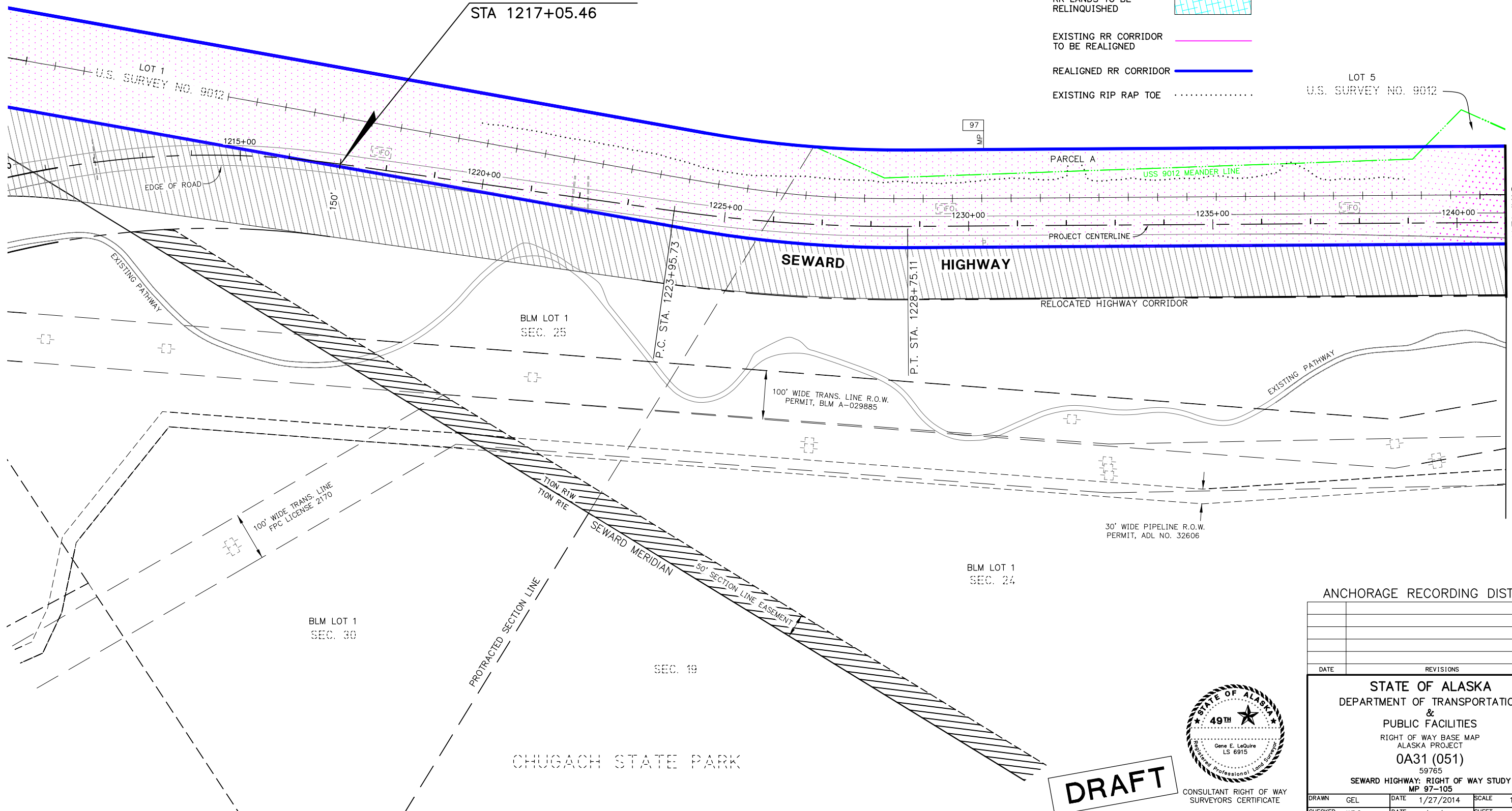

MATCH LINE SHEET 7  
STA. 1241+00

ANCHORAGE RECORDING DISTRICT

DATE	REVISIONS	BY



**DRAFT**

STATE OF ALASKA  
DEPARTMENT OF TRANSPORTATION  
&  
PUBLIC FACILITIES  
RIGHT OF WAY BASE MAP  
ALASKA PROJECT  
0A31 (051)  
59765  
SEWARD HIGHWAY: RIGHT OF WAY STUDY  
MP 97-105

DRAWN	GEL	DATE	1/27/2014	SCALE	1"=100'
CHECKED	WDC	DATE	1/27/2014	SHEET	6 OF 21

LEGEND

- PATENTED RR LANDS
- EXISTING HIGHWAY ROW
- RELOCATED RR
- RR LANDS TO BE RELINQUISHED
- EXISTING RR CORRIDOR TO BE REALIGNED
- REALIGNED RR CORRIDOR
- EXISTING RIP RAP TOE

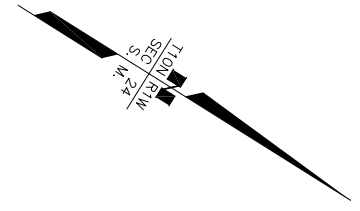

TURNAGAIN ARM

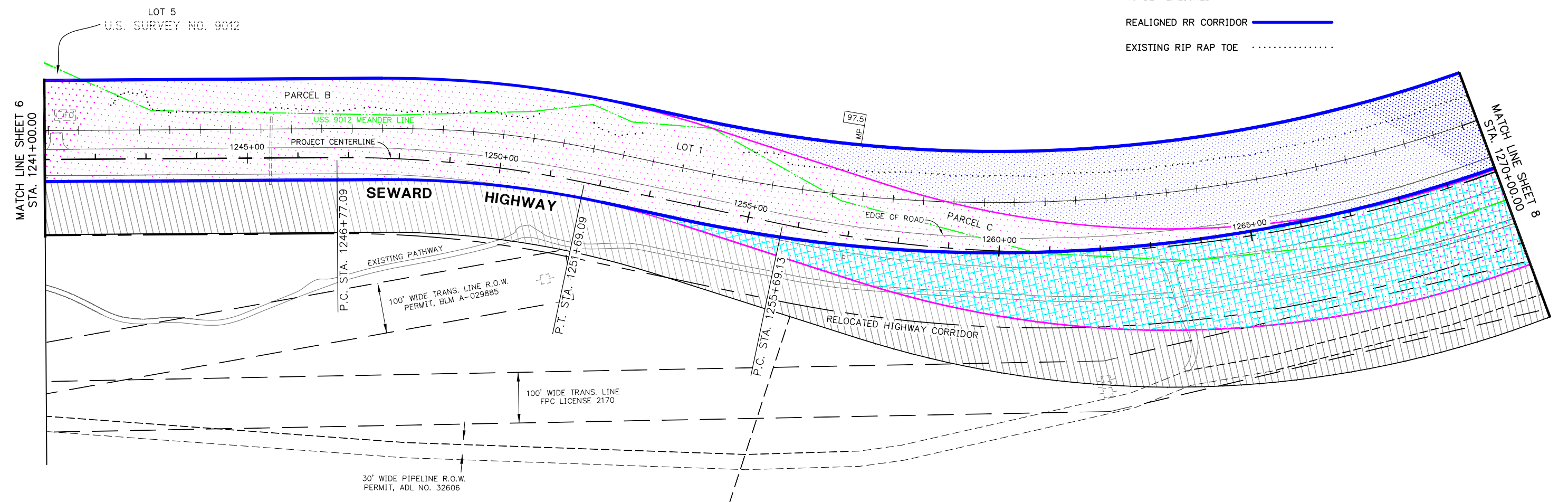

CHUGACH STATE PARK

BLM LOT 1  
SEC. 24  
T10N R1W

STATE OF ALASKA MATERIAL SITE  
MS 31-2-021-1  
ADL 22792

**DRAFT**



CONSULTANT RIGHT OF WAY SURVEYORS CERTIFICATE

ANCHORAGE RECORDING DISTRICT

DATE	REVISIONS	BY

STATE OF ALASKA  
DEPARTMENT OF TRANSPORTATION  
&  
PUBLIC FACILITIES  
RIGHT OF WAY BASE MAP  
ALASKA PROJECT  
0A31 (051)  
59765  
SEWARD HIGHWAY: RIGHT OF WAY STUDY  
MP 97-105

DRAWN	GEL	DATE	1/27/2014	SCALE	1"=100'
CHECKED	WDC	DATE	1/27/2014	SHEET	7 OF 21

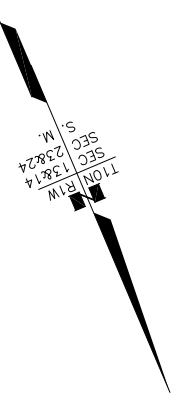

TURNAGAIN ARM

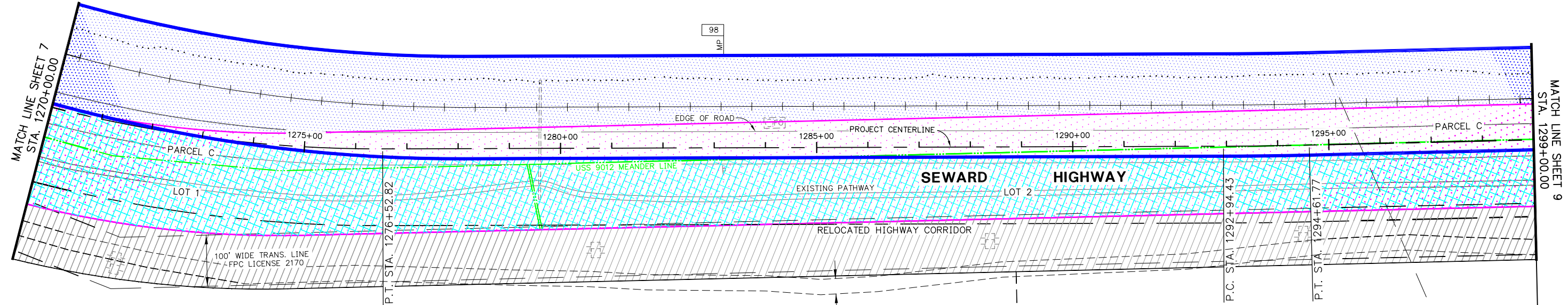

MATCH LINE SHEET 7  
STA. 1270+00.00

MATCH LINE SHEET 9  
STA. 1299+00.00

- LEGEND**
- PATENTED RR LANDS
  - EXISTING HIGHWAY ROW
  - RELOCATED RR
  - RR LANDS TO BE RELINQUISHED
  - EXISTING RR CORRIDOR TO BE REALIGNED
  - REALIGNED RR CORRIDOR
  - EXISTING RIP RAP TOE

STATE OF ALASKA MATERIAL SITE  
MS 31-2-021-1  
ADL 22792

30' WIDE PIPELINE R.O.W.  
PERMIT, ADL NO. 32606

CHUGACH STATE PARK

SEC. 23  
SEC. 24  
SEC. 13  
SEC. 14  
PROTRACTED SECTION LINE

**DRAFT**



CONSULTANT RIGHT OF WAY SURVEYORS CERTIFICATE

ANCHORAGE RECORDING DISTRICT

DATE	REVISIONS	BY

STATE OF ALASKA  
DEPARTMENT OF TRANSPORTATION  
&  
PUBLIC FACILITIES  
RIGHT OF WAY BASE MAP  
ALASKA PROJECT  
**0A31 (051)**  
59765  
SEWARD HIGHWAY: RIGHT OF WAY STUDY  
MP 97-105

DRAWN	GEL	DATE	1/27/2014	SCALE	1"=100'
CHECKED	WDC	DATE	1/27/2014	SHEET	8 OF 21

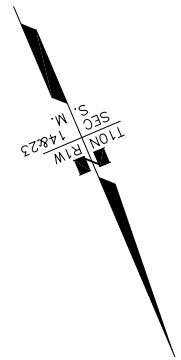

TURNAGAIN ARM

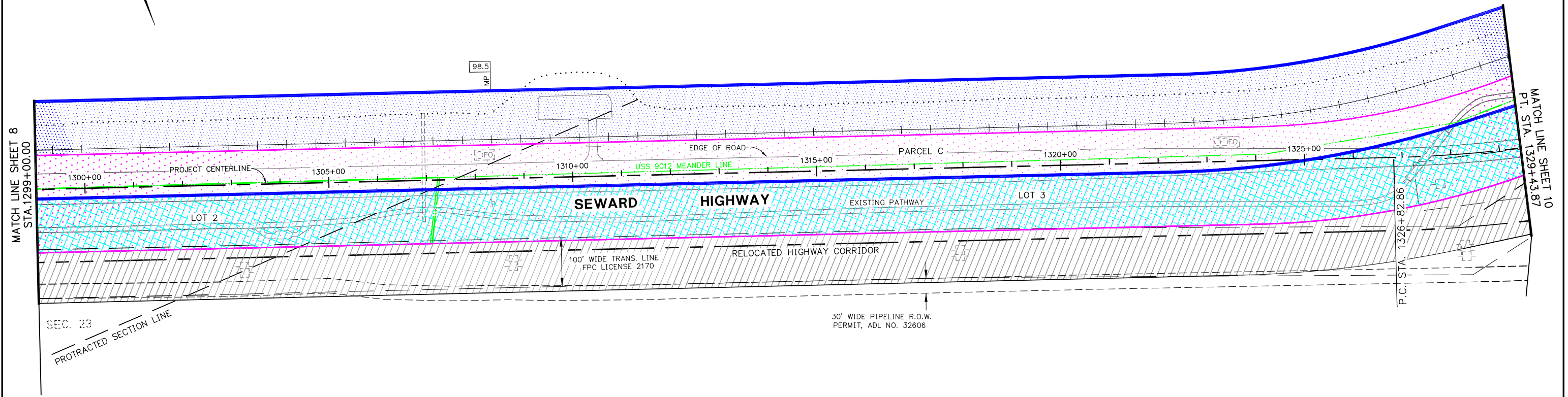

LEGEND

- PATENTED RR LANDS
- EXISTING HIGHWAY ROW
- RELOCATED RR
- RR LANDS TO BE RELINQUISHED
- EXISTING RR CORRIDOR TO BE REALIGNED
- REALIGNED RR CORRIDOR
- EXISTING RIP RAP TOE

SEC. 14  
TION ROW  
CHUGACH STATE PARK

**DRAFT**

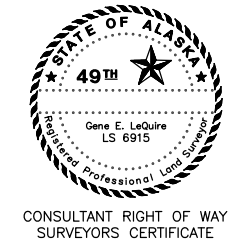

CONSULTANT RIGHT OF WAY SURVEYORS CERTIFICATE

ANCHORAGE RECORDING DISTRICT

DATE	REVISIONS	BY

STATE OF ALASKA  
DEPARTMENT OF TRANSPORTATION  
&  
PUBLIC FACILITIES  
RIGHT OF WAY BASE MAP  
ALASKA PROJECT  
0A31 (051)  
59765  
SEWARD HIGHWAY: RIGHT OF WAY STUDY  
MP 90-97

DRAWN	GEL	DATE	1/27/2014	SCALE	1"=100'
CHECKED	WDC	DATE	1/27/2014	SHEET	9 OF 21

- LEGEND**
- PATENTED RR LANDS
  - EXISTING HIGHWAY ROW
  - RELOCATED RR
  - RR LANDS TO BE RELINQUISHED
  - EXISTING RR CORRIDOR TO BE REALIGNED
  - REALIGNED RR CORRIDOR
  - EXISTING RIP RAP TOE

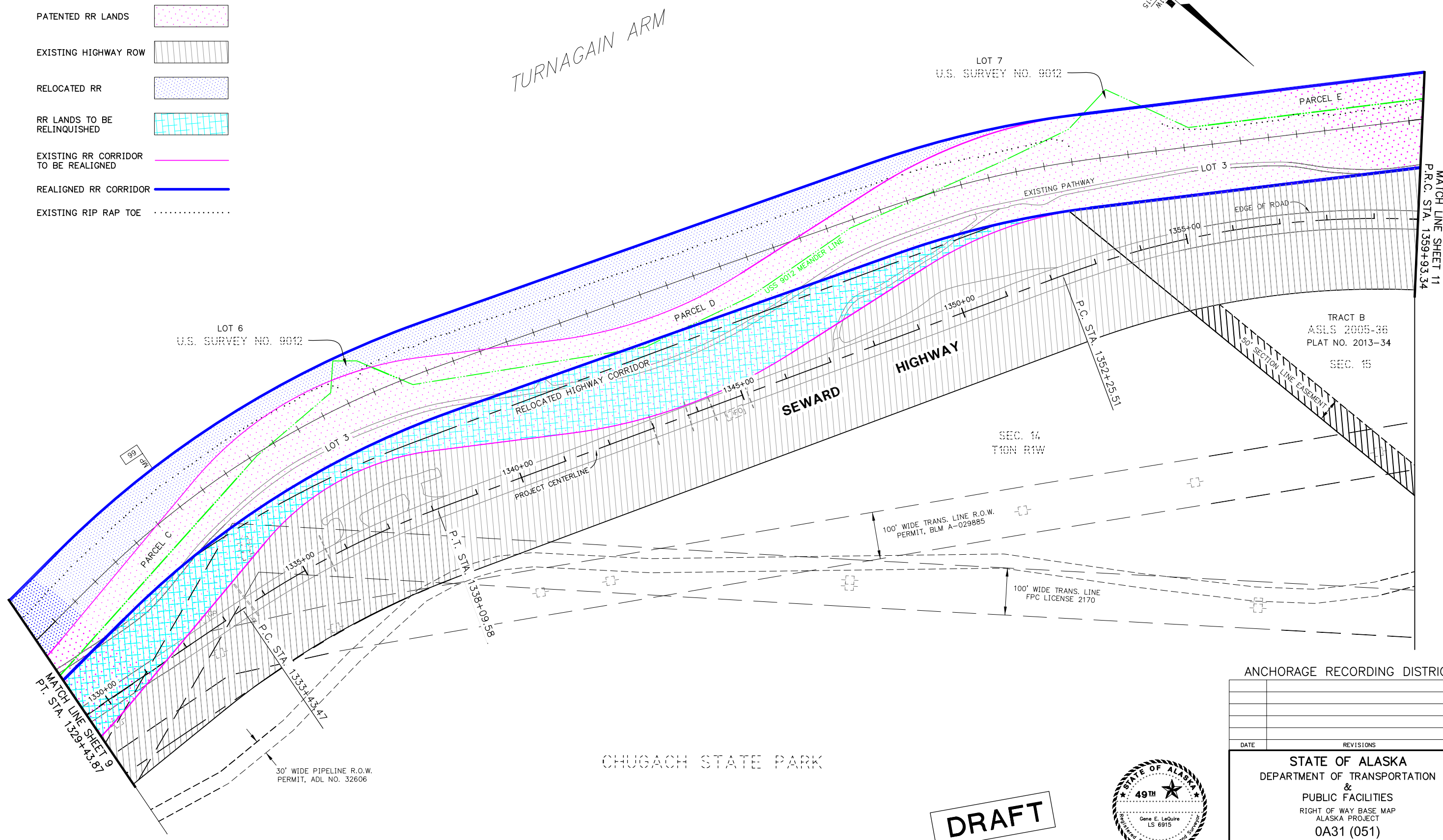
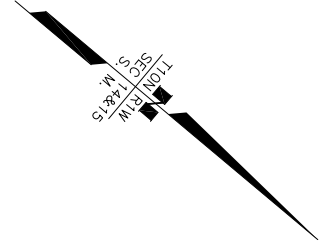

MATCH LINE SHEET 11  
P.R.C. STA. 1359+93.34

ANCHORAGE RECORDING DISTRICT

DATE	REVISIONS	BY

**STATE OF ALASKA**  
 DEPARTMENT OF TRANSPORTATION  
 &  
 PUBLIC FACILITIES  
 RIGHT OF WAY BASE MAP  
 ALASKA PROJECT  
**0A31 (051)**  
 59765  
**SEWARD HIGHWAY: RIGHT OF WAY STUDY**  
 MP 97-105



CONSULTANT RIGHT OF WAY  
SURVEYORS CERTIFICATE

**DRAFT**

DRAWN	GEL	DATE	1/27/2014	SCALE	1"=100'
CHECKED	WDC	DATE	1/27/2014	SHEET	10 OF 21