

LEGEND

PATENTED RR LANDS 

EXISTING HIGHWAY ROW 

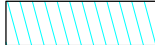
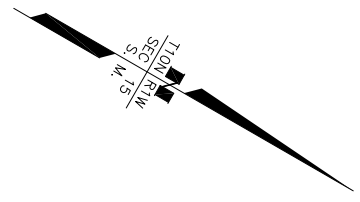

TURNAGAIN ARM

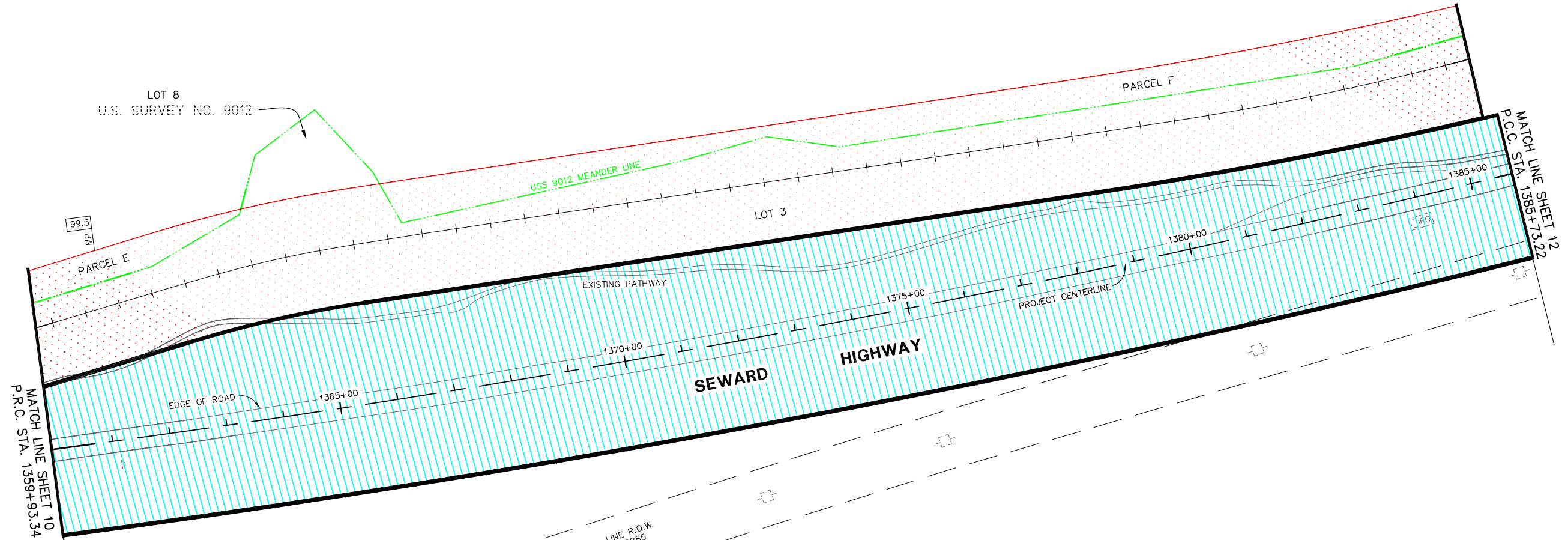

MATCH LINE SHEET 10
P.R.C. STA. 1359+93.34

MATCH LINE SHEET 12
P.C.C. STA. 1385+73.22

100' WIDE TRANS. LINE R.O.W.
PERMIT. BLM A-029885

TRACT B
ASLS 2005-36
PLAT NO. 2013-34

DRAFT



CONSULTANT RIGHT OF WAY SURVEYORS CERTIFICATE

ANCHORAGE RECORDING DISTRICT

DATE	REVISIONS	BY

STATE OF ALASKA
DEPARTMENT OF TRANSPORTATION
&
PUBLIC FACILITIES
RIGHT OF WAY BASE MAP
ALASKA PROJECT
0A31 (051)
59765
SEWARD HIGHWAY: RIGHT OF WAY STUDY
MP 97-105

DRAWN	GEL	DATE	1/27/2014	SCALE	1"=100'
CHECKED	WDC	DATE	1/27/2014	SHEET	11 OF 21

LEGEND

- PATENTED RR LANDS 
- EXISTING HIGHWAY ROW 

TURNAGAIN ARM

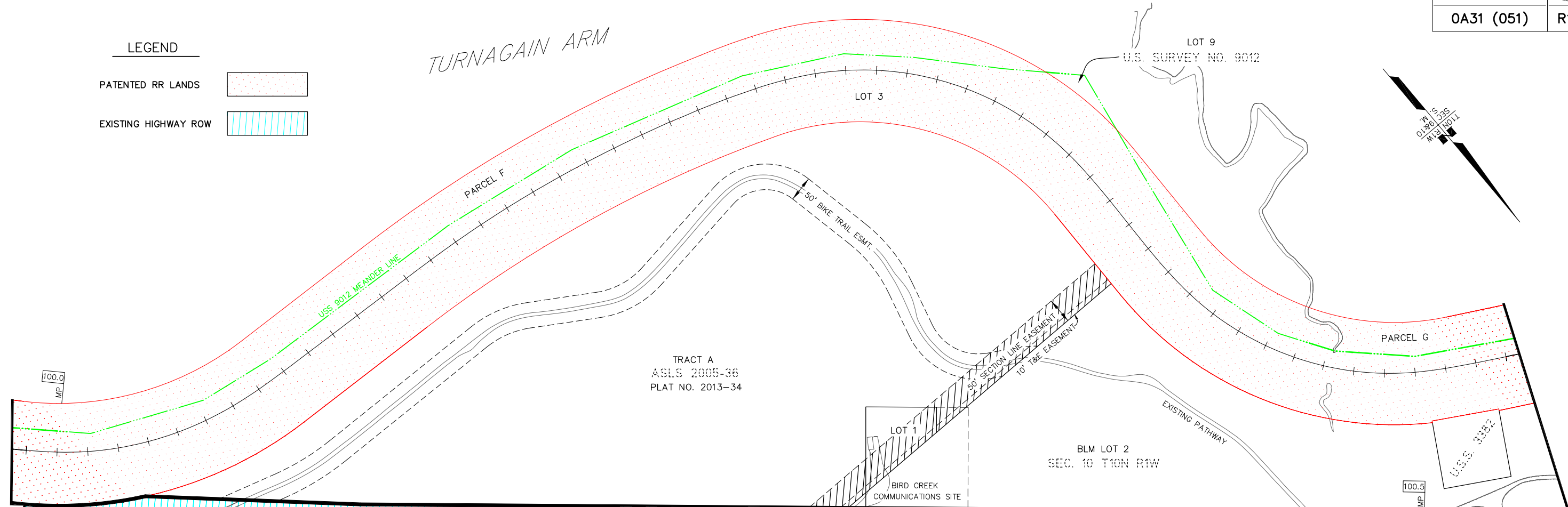

TRACT A
ASLS 2005-36
PLAT NO. 2013-34

SEWARD HIGHWAY

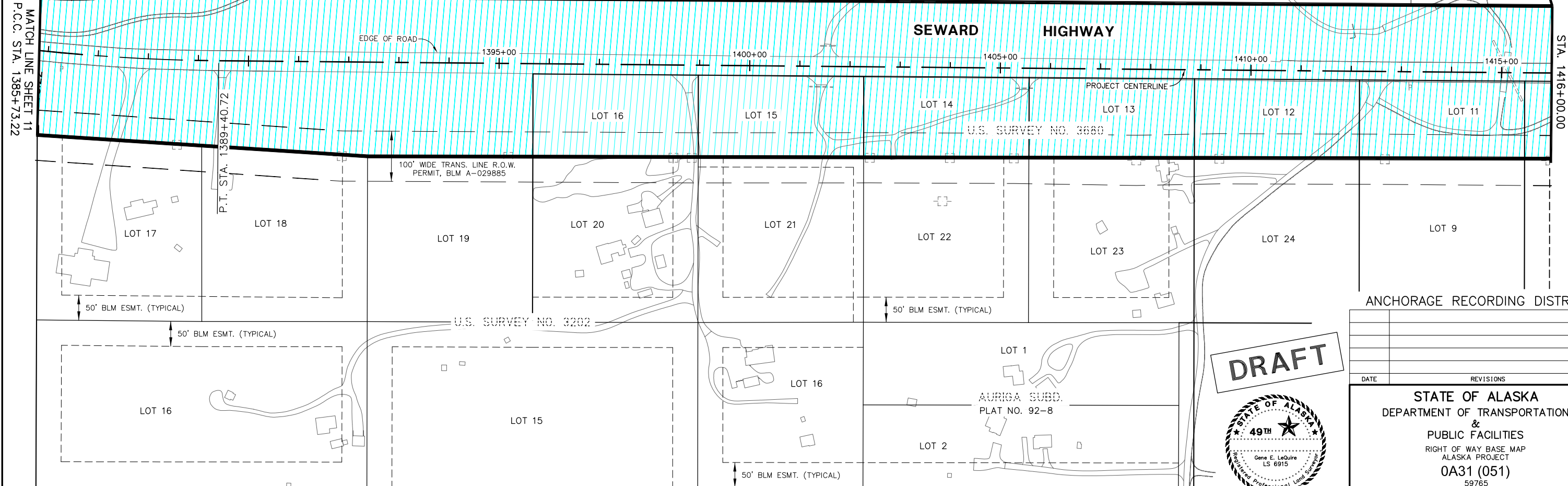

MATCH LINE SHEET 11
P.C.C. STA. 1385+73.22

MATCH LINE SHEET 13
STA. 1416+00.00

ANCHORAGE RECORDING DISTRICT

DRAFT



CONSULTANT RIGHT OF WAY SURVEYORS CERTIFICATE

DATE	REVISIONS	BY

STATE OF ALASKA
DEPARTMENT OF TRANSPORTATION
&
PUBLIC FACILITIES
RIGHT OF WAY BASE MAP
ALASKA PROJECT
0A31 (051)
59765
SEWARD HIGHWAY: RIGHT OF WAY STUDY
MP 97-105

DRAWN	GEL	DATE	1/27/2014	SCALE	1"=100'
CHECKED	WDC	DATE	1/27/2014	SHEET	12 OF 21

LEGEND

- PATENTED RR LANDS 
- EXISTING HIGHWAY ROW 

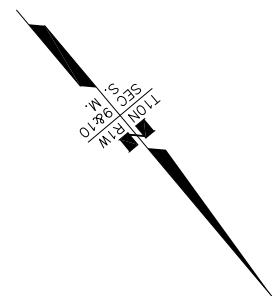

TURNAGAIN ARM

PARCEL G

LOT 3

LOT 1
U.S. SURVEY NO. 3680

CHUGACH STATE PARK

BLM LOT 2
SEC. 10 T10N R1W

BLM LOT 2
SEC. 9 T10N R1W

PROTRACTED SECTION LINE

EXISTING PATHWAY

SEWARD HIGHWAY

PROJECT CENTERLINE

EDGE OF ROAD

MATCH LINE SHEET 14
STA. 1446+00.00

MATCH LINE SHEET 12
STA. 1416+00.00

1420+00

1425+00

1440+00

1445+00

LOT 10

LOT 9

LOT 8

LOT 7

LOT 6

LOT 5

LOT 3

LOT 2

U.S. SURVEY NO. 3680

U.S. SURVEY NO. 3680

LOT 10

LOT 25

LOT 26

LOT 27

LOT 28

LOT 29

LOT 2

LOT 1

LOT 3

LOT 4

LOT 32

U.S. SURVEY NO. 3202

50' BLM ESMT. (TYPICAL)

50' BLM ESMT. (TYPICAL)

U.S. SURVEY NO. 3201

100' WIDE TRANS. LINE R.O.W.
PERMIT, BLM A-029885

FESLER SUBD.
PLAT NO. 87-104

PITZER SUBD.
PLAT NO. 81-33

TRACT A
BIRD CREEK
EAST SUBD.
PLAT NO. 94-147

50' BLM ESMT. (TYPICAL)

LOT 7

LOT 24

LOT 23

LOT 22

LOT 21

LOT 20

LOT 19

LOT 18

ANCHORAGE RECORDING DISTRICT

DATE	REVISIONS	BY

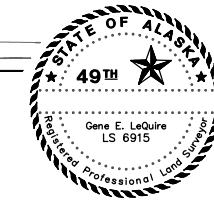

DRAFT

CONSULTANT RIGHT OF WAY SURVEYORS CERTIFICATE

STATE OF ALASKA
DEPARTMENT OF TRANSPORTATION & PUBLIC FACILITIES
RIGHT OF WAY BASE MAP
ALASKA PROJECT
0A31 (051)
59765
SEWARD HIGHWAY: RIGHT OF WAY STUDY
MP 97-105

DRAWN	GEL	DATE	1/27/2014	SCALE	1"=100'
CHECKED	WDC	DATE	1/27/2014	SHEET	13 OF 21

LEGEND

PATENTED RR LANDS 

EXISTING HIGHWAY ROW 

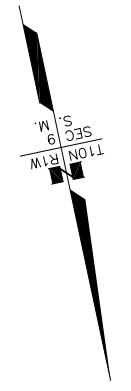

TURNAGAIN ARM

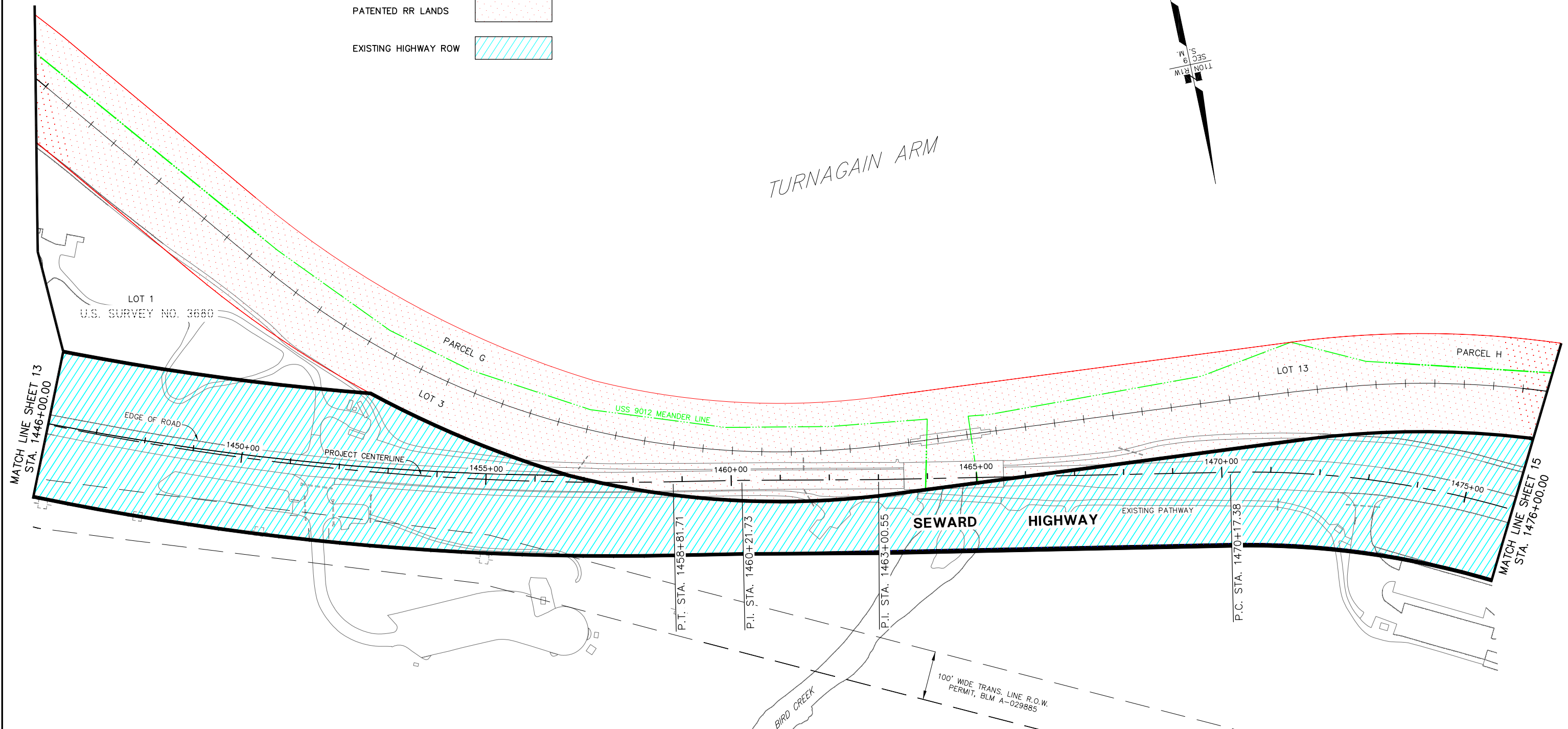

MATCH LINE SHEET 13
STA. 1446+00.00

MATCH LINE SHEET 15
STA. 1476+00.00

P.T. STA. 1458+81.71
P.I. STA. 1460+21.73
P.I. STA. 1463+00.55
P.C. STA. 1470+17.38

100' WIDE TRANS. LINE R.O.W.
PERMIT, BLM A-029885

BLM LOT 1
SEC. 9 T10N R14W

ANCHORAGE RECORDING DISTRICT

DATE	REVISIONS	BY

DRAFT

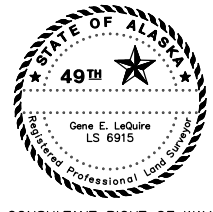

CONSULTANT RIGHT OF WAY
SURVEYORS CERTIFICATE

STATE OF ALASKA
DEPARTMENT OF TRANSPORTATION
&
PUBLIC FACILITIES
RIGHT OF WAY BASE MAP
ALASKA PROJECT
0A31 (051)
59765
SEWARD HIGHWAY: RIGHT OF WAY STUDY
MP 97-105

DRAWN	GEL	DATE	1/27/2014	SCALE	1"=100'
CHECKED	WDC	DATE	1/27/2014	SHEET	14 OF 21

LEGEND

PATENTED RR LANDS 

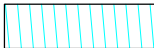
EXISTING HIGHWAY ROW 

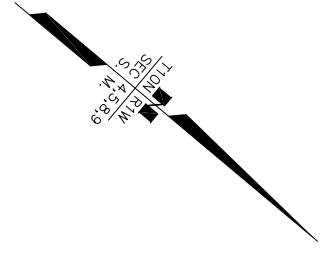

TURNAGAIN ARM

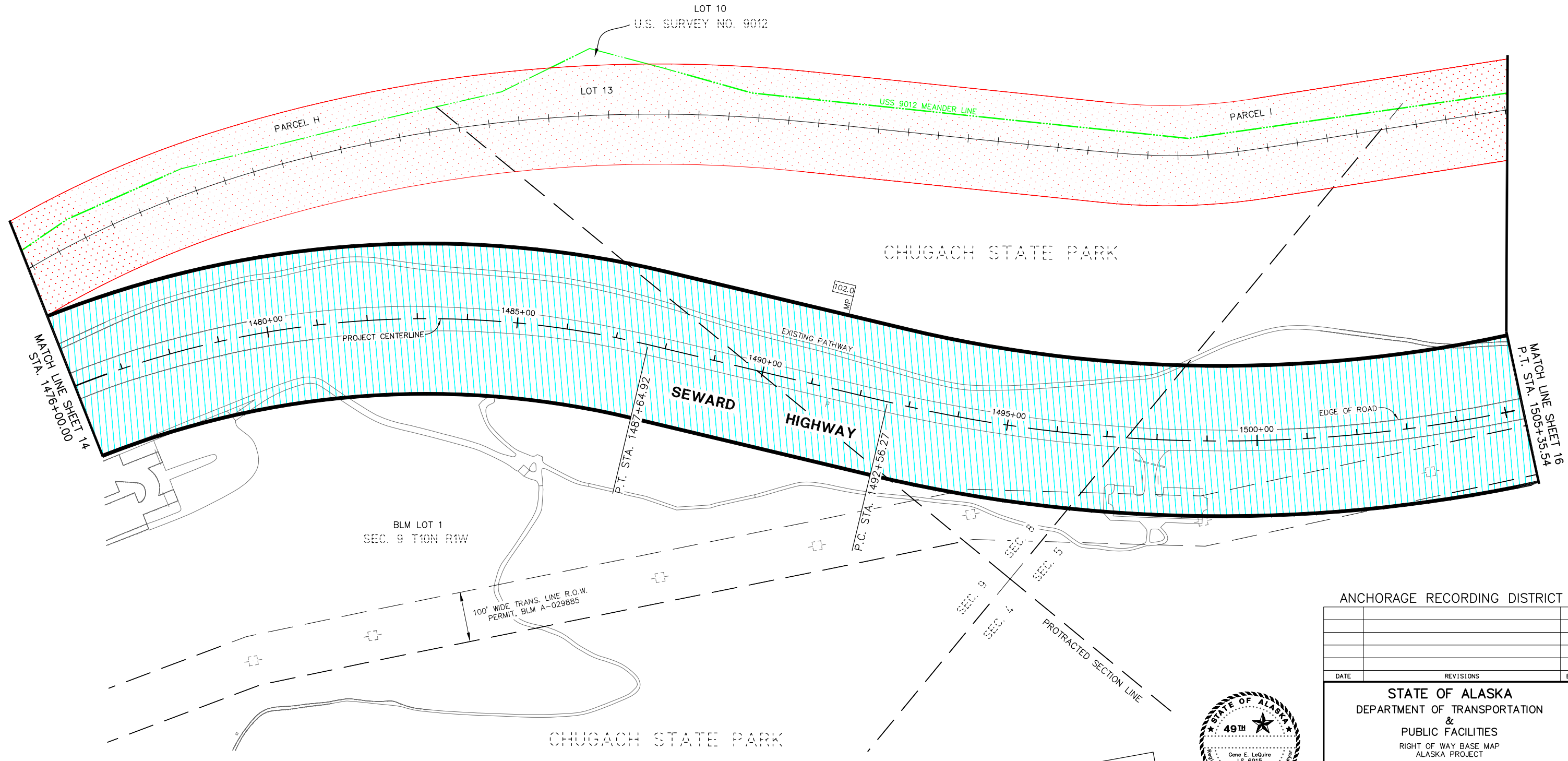

DRAFT



ANCHORAGE RECORDING DISTRICT

DATE	REVISIONS	BY

STATE OF ALASKA
DEPARTMENT OF TRANSPORTATION
&
PUBLIC FACILITIES
RIGHT OF WAY BASE MAP
ALASKA PROJECT
0A31 (051)
59765
SEWARD HIGHWAY: RIGHT OF WAY STUDY
MP 97-105

DRAWN	GEL	DATE	1/27/2014	SCALE	1"=100'
CHECKED	WDC	DATE	1/27/2014	SHEET	15 OF 21

TURNAGAIN ARM

CHUGACH STATE PARK

PARCEL 1

USS 9012 MEANDER LINE

LOT 13

102.5
MP

EXISTING PATHWAY

MATCH LINE SHEET 15
P.T. STA. 1505+35.54

MATCH LINE SHEET 17
STA. 1535+00.00

1510+00

EDGE OF ROAD

1515+00

PROJECT CENTERLINE

1520+00

1525+00

1530+00

100' WIDE TRANS. LINE R.O.W.
PERMIT, BLM A-029885

SEWARD
HIGHWAY

P.C. STA. 1524+51.30

LOT 6

LOT 4

INDIAN VALLEY ALASKA SUBD.

BLOCK 2
PLAT NO. 64-131

LOT 5

SEC. 5
T10N R1W

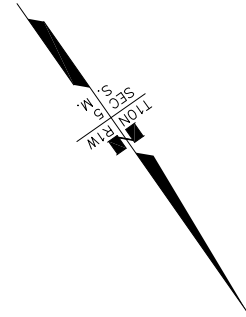

LEGEND

- PATENTED RR LANDS
- EXISTING HIGHWAY ROW

CHUGACH STATE PARK

ANCHORAGE RECORDING DISTRICT

DATE	REVISIONS	BY

STATE OF ALASKA
DEPARTMENT OF TRANSPORTATION
&
PUBLIC FACILITIES
RIGHT OF WAY BASE MAP
ALASKA PROJECT
0A31 (051)
59765
SEWARD HIGHWAY: RIGHT OF WAY STUDY
MP 97-105



CONSULTANT RIGHT OF WAY
SURVEYORS CERTIFICATE

DRAFT

DRAWN	GEL	DATE	1/27/2014	SCALE	1"=100'
CHECKED	WDC	DATE	1/27/2014	SHEET	16 OF 21

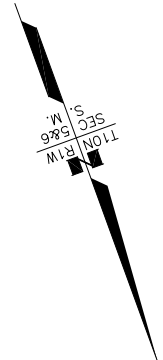

TURNAGAIN ARM

LEGEND

- PATENTED RR LANDS
- EXISTING HIGHWAY ROW

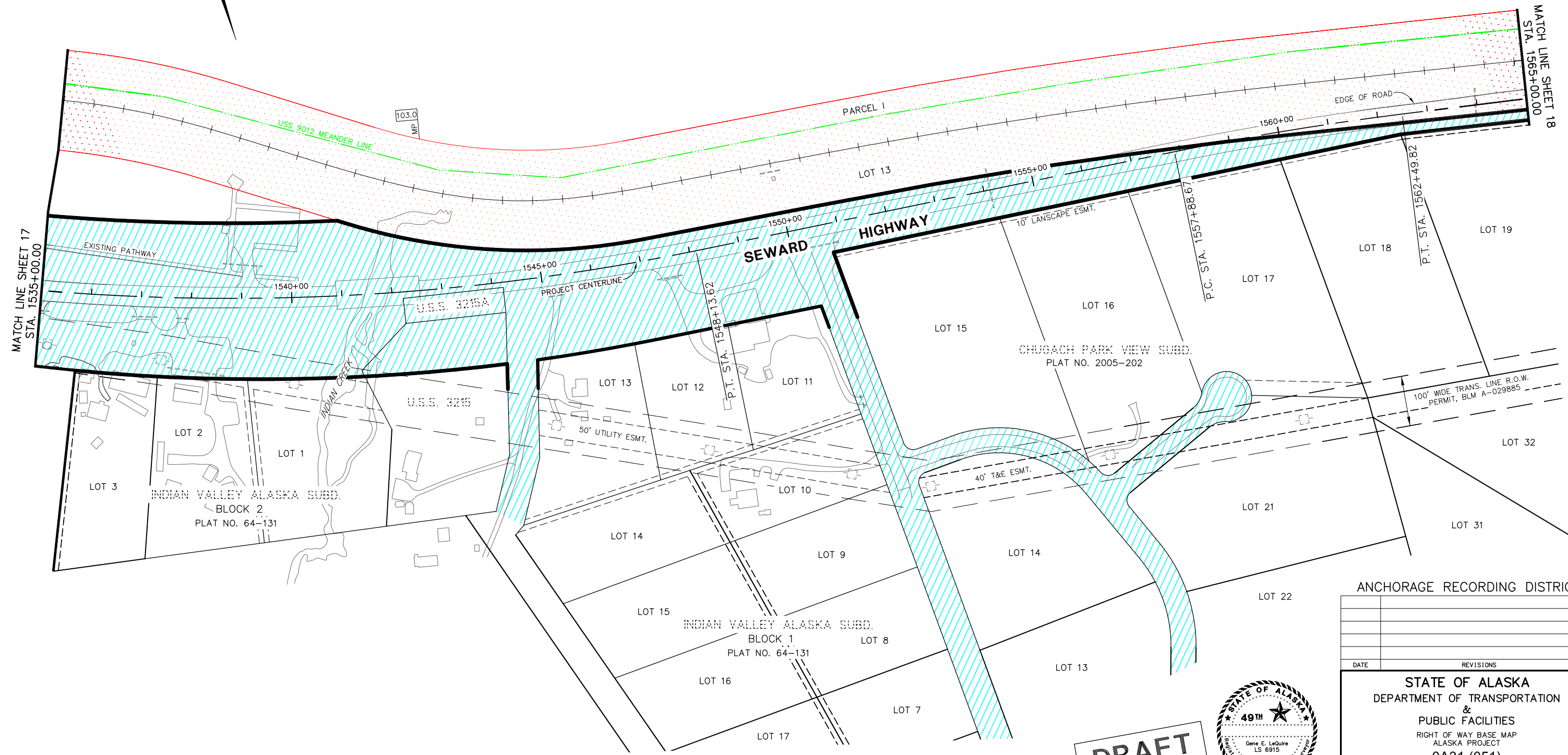

MATCH LINE SHEET 17
STA. 1535+00.00

MATCH LINE SHEET 18
STA. 1565+00.00

DRAFT



CONSULTANT RIGHT OF WAY SURVEYORS CERTIFICATE

ANCHORAGE RECORDING DISTRICT

DATE	REVISIONS	BY

STATE OF ALASKA
DEPARTMENT OF TRANSPORTATION
&
PUBLIC FACILITIES
RIGHT OF WAY BASE MAP
ALASKA PROJECT
0A31 (051)
59765
SEWARD HIGHWAY: RIGHT OF WAY STUDY
MP 97-105

DRAWN	GEL	DATE	1/27/2014	SCALE	1"=100'
CHECKED	WDC	DATE	1/27/2014	SHEET	17 OF 21

LEGEND

PATENTED RR LANDS 

EXISTING HIGHWAY ROW 

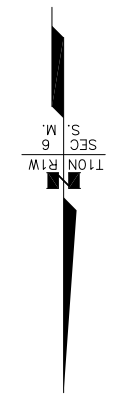

TURNAGAIN ARM

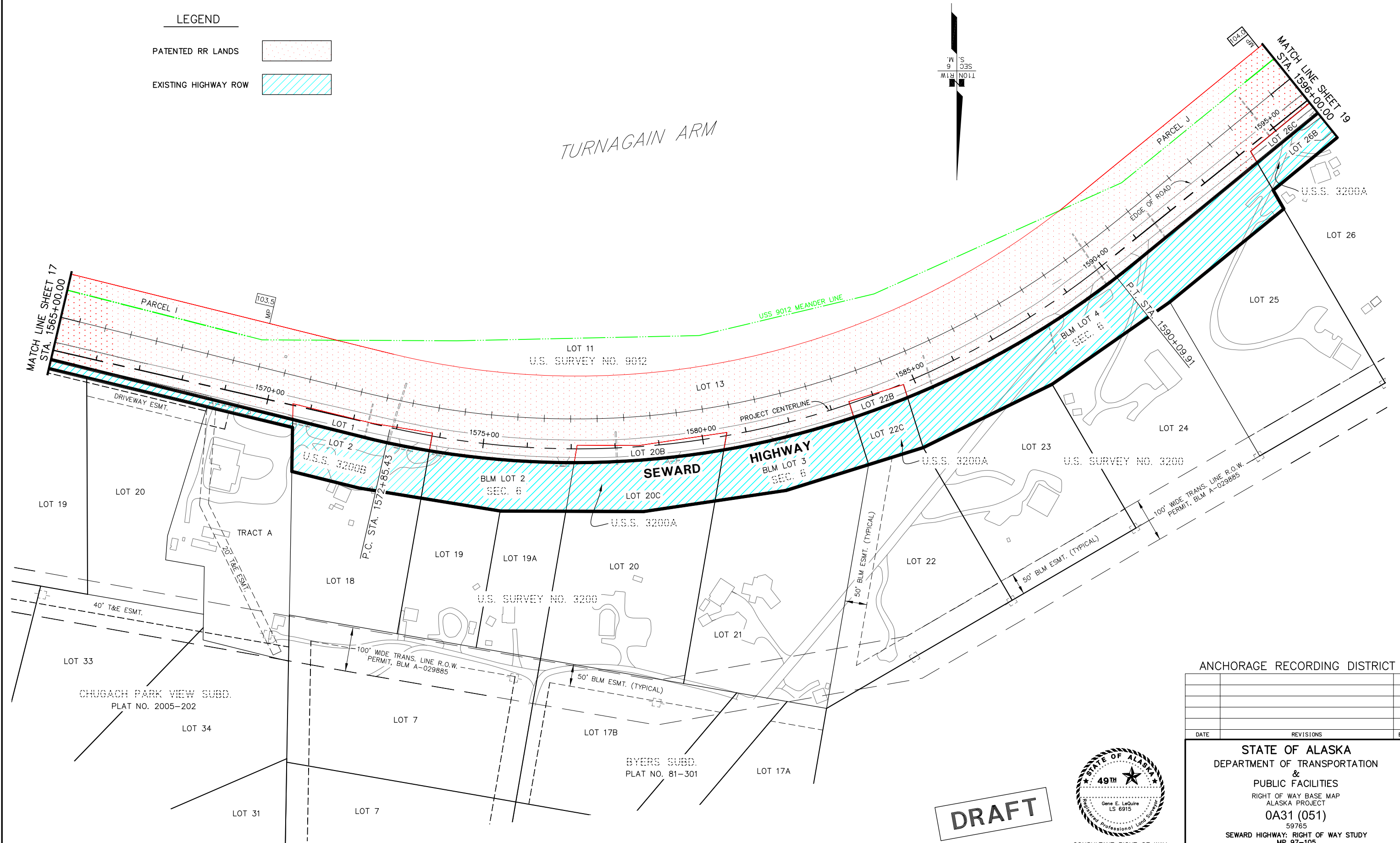

DRAFT



CONSULTANT RIGHT OF WAY SURVEYORS CERTIFICATE

ANCHORAGE RECORDING DISTRICT

DATE	REVISIONS	BY

STATE OF ALASKA
DEPARTMENT OF TRANSPORTATION & PUBLIC FACILITIES
RIGHT OF WAY BASE MAP
ALASKA PROJECT
0A31 (051)
59765
SEWARD HIGHWAY: RIGHT OF WAY STUDY
MP 97-105

DRAWN	GEL	DATE	1/27/2014	SCALE	1"=100'
CHECKED	WDC	DATE	1/27/2014	SHEET	18 OF 21

LEGEND

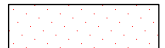
- PATENTED RR LANDS 
- EXISTING HIGHWAY ROW 

TURNAGAIN ARM

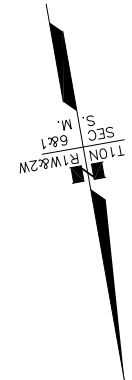
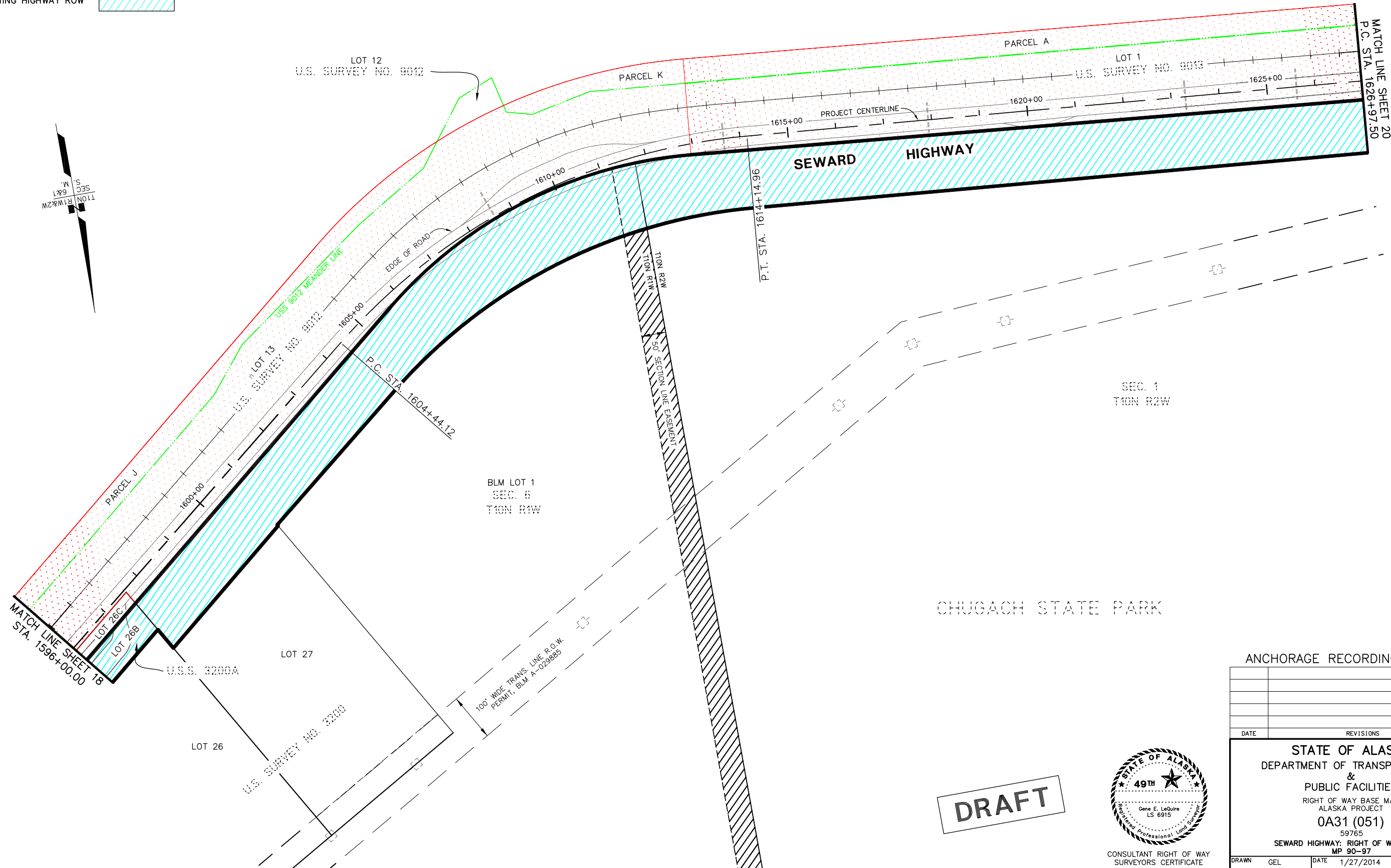

MATCH LINE SHEET 20
P.C. STA. 1626+97.50

MATCH LINE SHEET 18
STA. 1596+00.00

CHUGACH STATE PARK

DRAFT



CONSULTANT RIGHT OF WAY SURVEYORS CERTIFICATE

ANCHORAGE RECORDING DISTRICT

DATE REVISIONS BY

STATE OF ALASKA
DEPARTMENT OF TRANSPORTATION
&
PUBLIC FACILITIES
RIGHT OF WAY BASE MAP
ALASKA PROJECT
0A31 (051)
59765
SEWARD HIGHWAY: RIGHT OF WAY STUDY
MP 90-97

DRAWN	GEL	DATE	1/27/2014	SCALE	1"=100'
CHECKED	WDC	DATE	1/27/2014	SHEET	19 OF 21

PROJECT DESIGNATION	SHEET NO.	TOTAL SHEETS
0A31 (051)	R20	R21

TURNAGAIN ARM

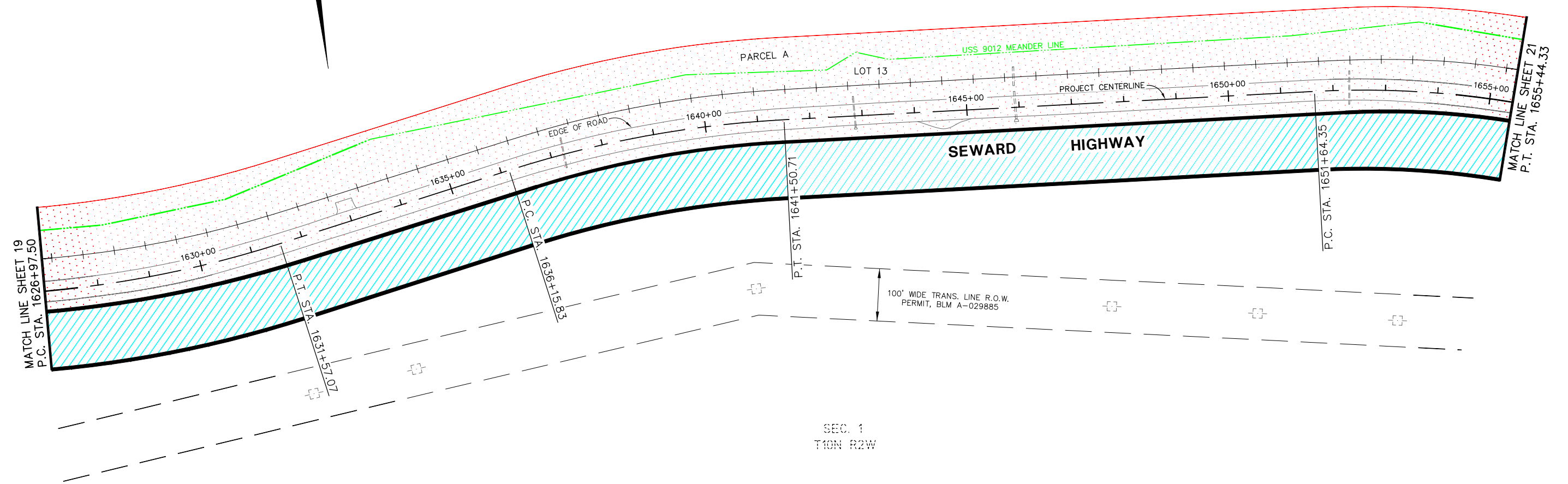

SEC. 1
T10N R2W

CHUGACH STATE PARK

LEGEND

- PATENTED RR LANDS
- EXISTING HIGHWAY ROW

DRAFT



CONSULTANT RIGHT OF WAY SURVEYORS CERTIFICATE

ANCHORAGE RECORDING DISTRICT

DATE	REVISIONS	BY

STATE OF ALASKA
DEPARTMENT OF TRANSPORTATION
&
PUBLIC FACILITIES
RIGHT OF WAY BASE MAP
ALASKA PROJECT
0A31 (051)
59765
SEWARD HIGHWAY: RIGHT OF WAY STUDY
MP 90-97

DRAWN	GEL	DATE	1/27/2014	SCALE	1"=100'
CHECKED	WDC	DATE	1/27/2014	SHEET	20 OF 21

PROJECT DESIGNATION	SHEET NO.	TOTAL SHEETS
0A31 (051)	R21	R21

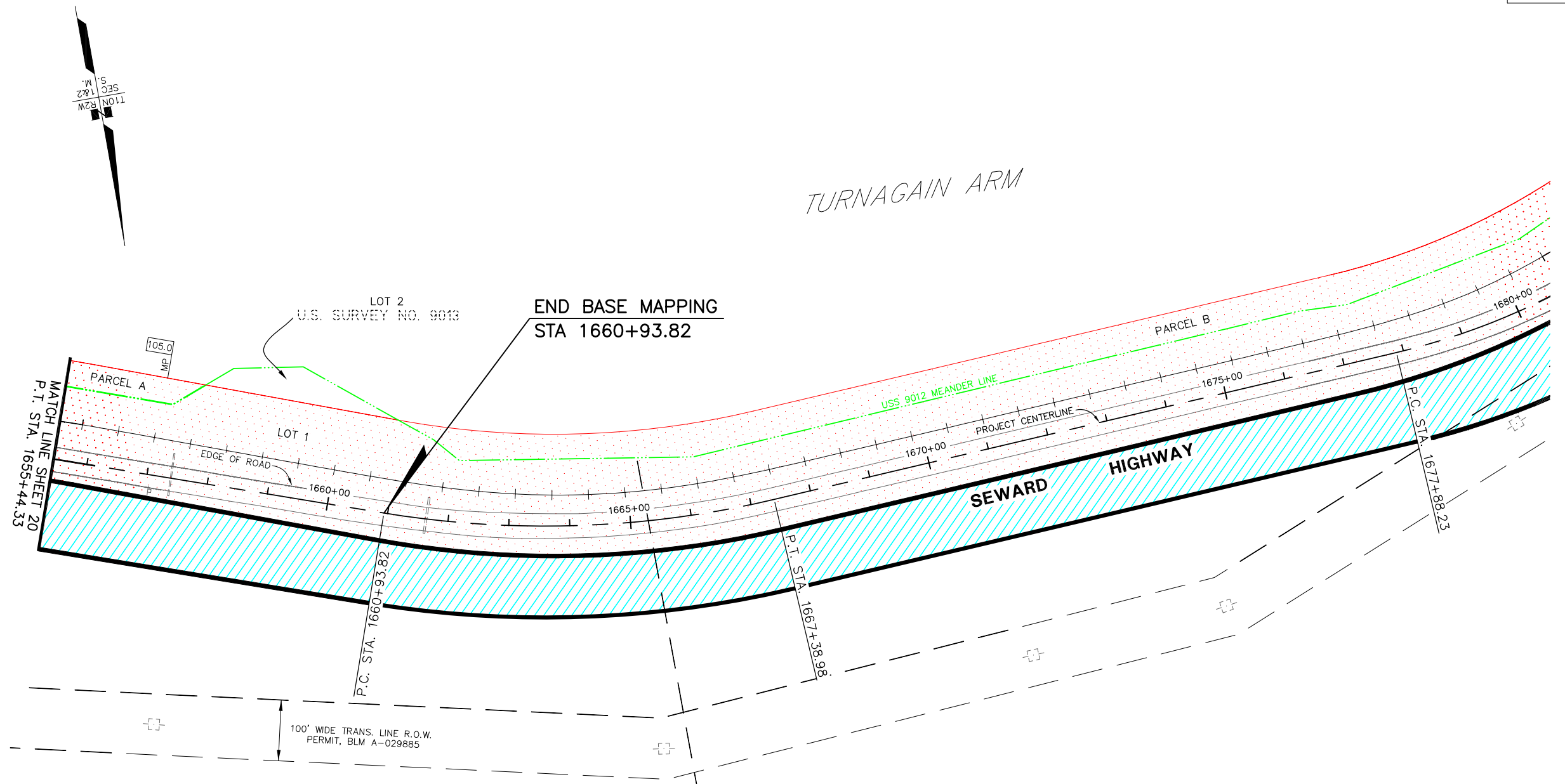

LEGEND

- PATENTED RR LANDS
- EXISTING HIGHWAY ROW

SEC. 1
T10N R2W

SEC. 2
T10N R2W

DRAFT

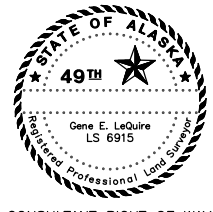

CONSULTANT RIGHT OF WAY SURVEYORS CERTIFICATE

ANCHORAGE RECORDING DISTRICT

DATE	REVISIONS	BY

STATE OF ALASKA
 DEPARTMENT OF TRANSPORTATION
 &
 PUBLIC FACILITIES
 RIGHT OF WAY BASE MAP
 ALASKA PROJECT
0A31 (051)
 59765
 SEWARD HIGHWAY: RIGHT OF WAY STUDY
 MP 97-105

DRAWN	GEL	DATE	1/27/2014	SCALE	1"=100'
CHECKED	WDC	DATE	1/27/2014	SHEET	21 OF 21