

LEGEND

- PATENTED RR LANDS 
- EXISTING HIGHWAY ROW 

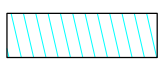
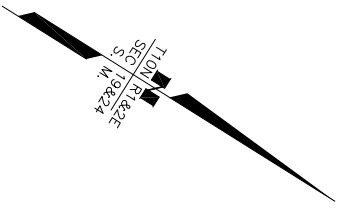

TURNAGAIN ARM

MATCH LINE SHEET 7
P.C. STA. 898+17.16

LOT 4 MEANDER LINE

USS 9011 MEANDER LINE

100' WIDE TRANS. LINE
FPC LICENSE 2170

LOT 11
U.S. SURVEY NO. 9011

BEGIN BASE MAPPING
STA 883+57.41

LOT 4
GIRDWOOD ENTRY SUBDIVISION
PLAT NO. 2003-34

SEWARD
HIGHWAY

LOT 11
U.S. SURVEY NO. 9011

CATHODIC PROTECTION
INSTALLATION
ADL NO. 32606

LOT 1
U.S. SURVEY NO. 9011

RIGHT OF WAY LINE

PROJECT CENTERLINE

LOT 3
GIRDWOOD ENTRY SUBDIVISION
PLAT NO. 2003-34

ANCHORAGE RECORDING DISTRICT

P.L. STA. 866+07.61



DRAFT

CONSULTANT RIGHT OF WAY
SURVEYORS CERTIFICATE

DATE	REVISIONS	BY

STATE OF ALASKA
DEPARTMENT OF TRANSPORTATION
&
PUBLIC FACILITIES
RIGHT OF WAY BASE MAP
ALASKA PROJECT
0A31 (051)
59765
SEWARD HIGHWAY: RIGHT OF WAY STUDY
MP 90-97

DRAWN	GEL	DATE	12/27/2013	SCALE	1"=100'
CHECKED	WDC	DATE	12/27/2013	SHEET	6 OF 19

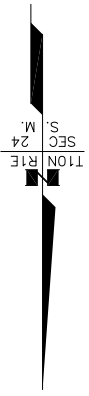

TURNAGAIN ARM

RELOCATED HIGHWAY CORRIDOR

MATCH LINE SHEET 8
STA. 927+00.00

MATCH LINE SHEET 6
P.C. STA. 896+17.16

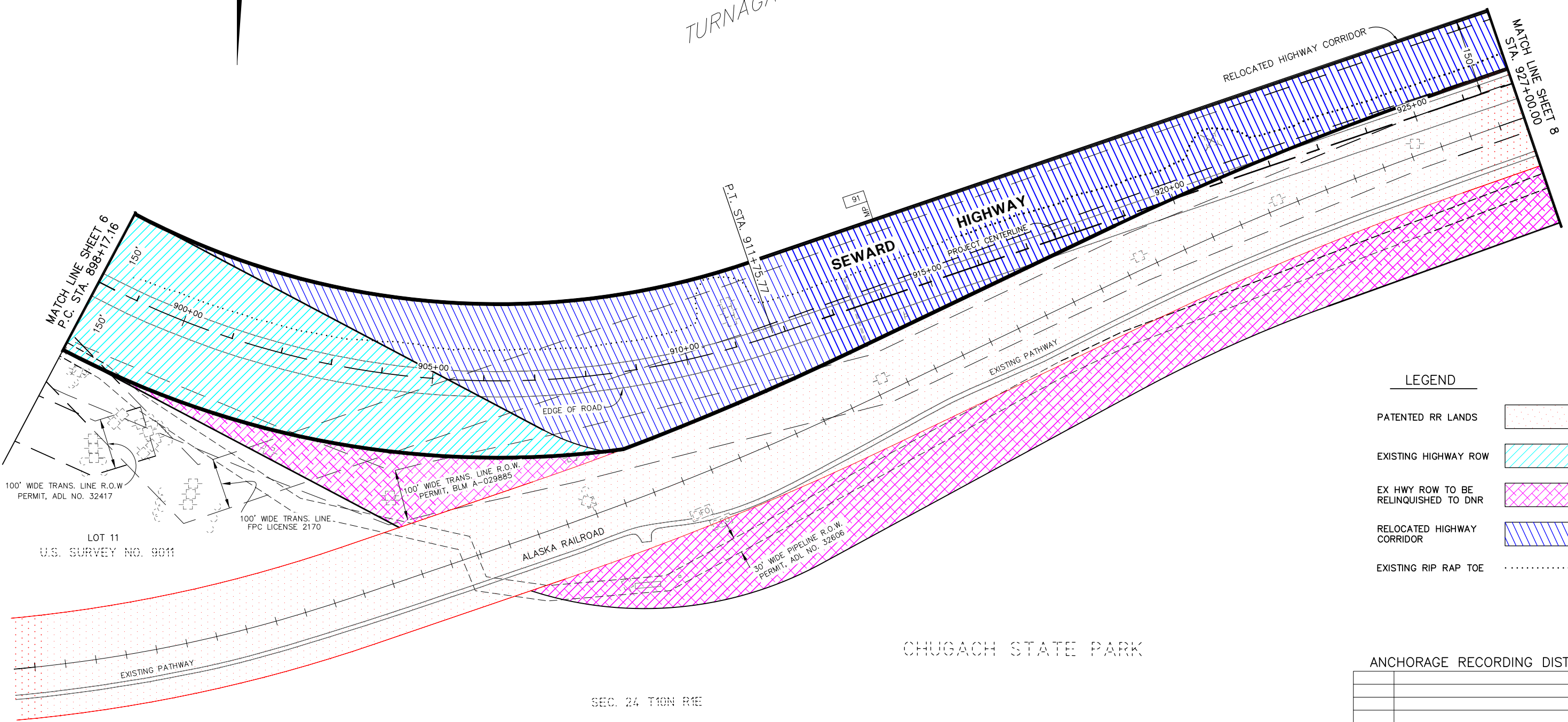

LEGEND

- PATENTED RR LANDS
- EXISTING HIGHWAY ROW
- EX HWY ROW TO BE RELINQUISHED TO DNR
- RELOCATED HIGHWAY CORRIDOR
- EXISTING RIP RAP TOE

100' WIDE TRANS. LINE R.O.W.
PERMIT, ADL NO. 32417

100' WIDE TRANS. LINE
FPC LICENSE 2170

100' WIDE TRANS. LINE R.O.W.
PERMIT, BLM A-029885

30' WIDE PIPELINE R.O.W.
PERMIT, ADL NO. 32606

LOT 11
U.S. SURVEY NO. 9011

ALASKA RAILROAD

CHUGACH STATE PARK

SEC. 24 T10N R1E

ANCHORAGE RECORDING DISTRICT

DATE	REVISIONS	BY

DRAFT



CONSULTANT RIGHT OF WAY SURVEYORS CERTIFICATE

STATE OF ALASKA
DEPARTMENT OF TRANSPORTATION & PUBLIC FACILITIES
RIGHT OF WAY BASE MAP
ALASKA PROJECT
0A31 (051)
59765
SEWARD HIGHWAY: RIGHT OF WAY STUDY
MP 90-97

DRAWN	GEL	DATE	12/27/2013	SCALE	1"=100'
CHECKED	WDC	DATE	12/27/2013	SHEET	7 OF 19

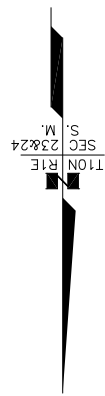

LEGEND

- PATENTED RR LANDS
- EXISTING HIGHWAY ROW
- EX HWY ROW TO BE RELINQUISHED TO DNR
- RELOCATED HIGHWAY CORRIDOR
- EXISTING RIP RAP TOE

TURNAGAIN ARM

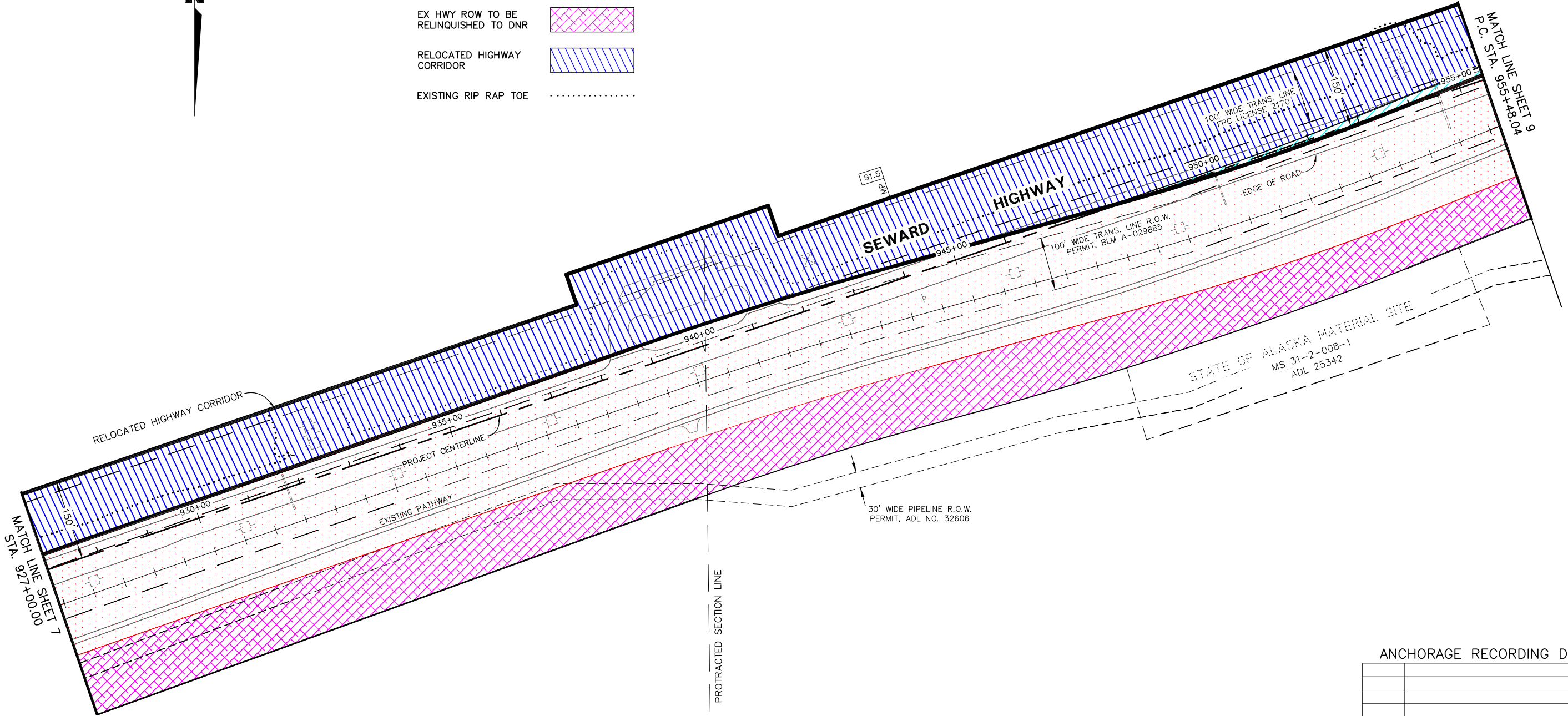

MATCH LINE SHEET 7
STA. 927+00.00

MATCH LINE SHEET 6
P.C. STA. 955+48.04

SEC. 24 T10N R1E

SEC. 23 T10N R1E

CHUGACH STATE PARK

PROTRACTED SECTION LINE

DRAFT



CONSULTANT RIGHT OF WAY SURVEYORS CERTIFICATE

ANCHORAGE RECORDING DISTRICT

DATE	REVISIONS	BY

STATE OF ALASKA
DEPARTMENT OF TRANSPORTATION
&
PUBLIC FACILITIES
RIGHT OF WAY BASE MAP
ALASKA PROJECT
0A31 (051)
59765
SEWARD HIGHWAY: RIGHT OF WAY STUDY
MP 90-97

DRAWN	GEL	DATE	12/27/2013	SCALE	1"=100'
CHECKED	WDC	DATE	12/27/2013	SHEET	8 OF 19

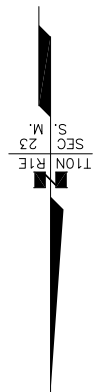

LEGEND

PATENTED RR LANDS	
EXISTING HIGHWAY ROW	
EX HWY ROW TO BE RELINQUISHED TO DNR	
RELOCATED HIGHWAY CORRIDOR	
EXISTING RIP RAP TOE	

TURNAGAIN ARM

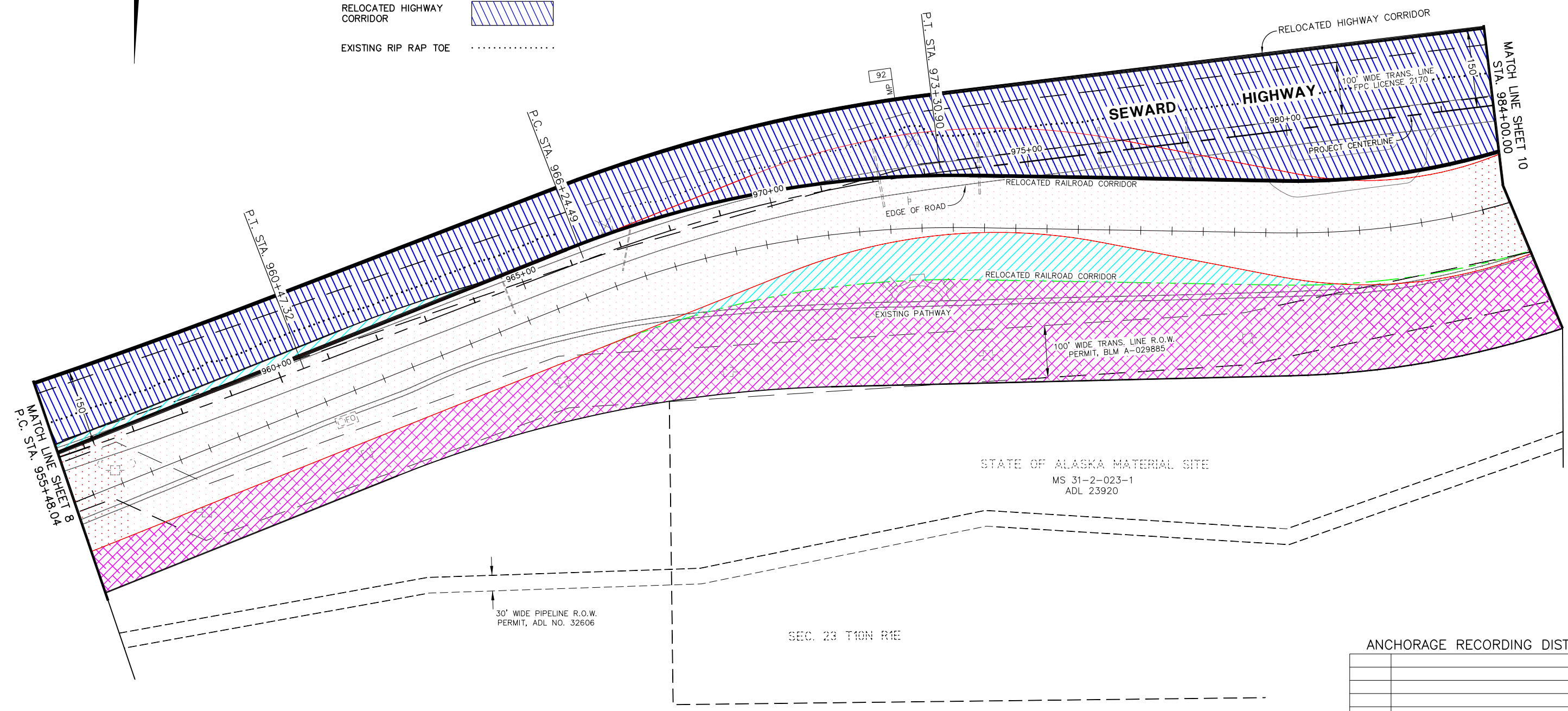

STATE OF ALASKA MATERIAL SITE
MS 31-2-023-1
ADL 23920

CHUGACH STATE PARK

SEC. 23 T10N R1E

30' WIDE PIPELINE R.O.W.
PERMIT, ADL NO. 32606

ANCHORAGE RECORDING DISTRICT

DATE	REVISIONS	BY

DRAFT



CONSULTANT RIGHT OF WAY SURVEYORS CERTIFICATE

STATE OF ALASKA
DEPARTMENT OF TRANSPORTATION
&
PUBLIC FACILITIES
RIGHT OF WAY BASE MAP
ALASKA PROJECT
0A31 (051)
59765
SEWARD HIGHWAY: RIGHT OF WAY STUDY
MP 90-97

DRAWN	GEL	DATE	12/27/2013	SCALE	1"=100'
CHECKED	WDC	DATE	12/27/2013	SHEET	9 OF 19

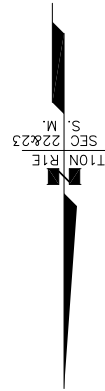

- LEGEND**
- PATENTED RR LANDS
 - EXISTING HIGHWAY ROW
 - EX HWY ROW TO BE RELINQUISHED TO DNR
 - RELOCATED HIGHWAY CORRIDOR
 - EXISTING RIP RAP TOE

TURNAGAIN ARM

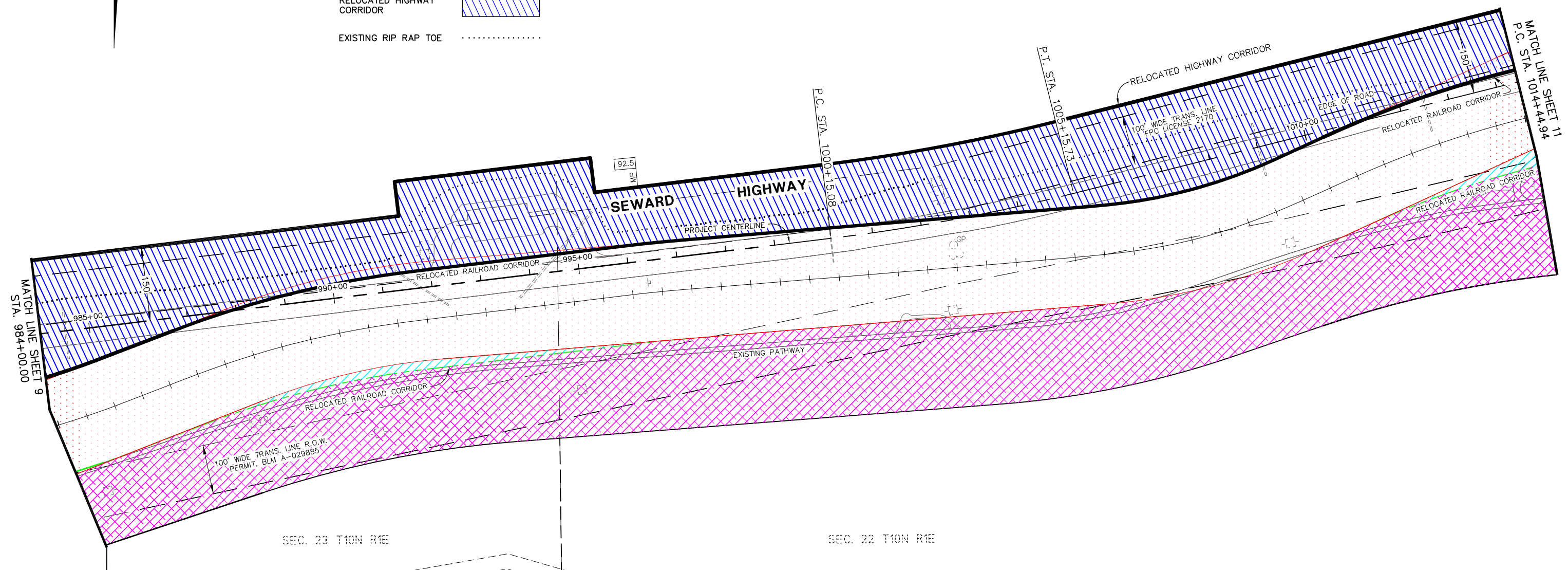

STATE OF ALASKA MATERIAL SITE
MS 31-2-023-1
ADL 23920

CHUGACH STATE PARK

DRAFT



CONSULTANT RIGHT OF WAY SURVEYORS CERTIFICATE

ANCHORAGE RECORDING DISTRICT

DATE REVISIONS BY

STATE OF ALASKA
DEPARTMENT OF TRANSPORTATION & PUBLIC FACILITIES
RIGHT OF WAY BASE MAP
ALASKA PROJECT
0A31 (051)
59765
SEWARD HIGHWAY: RIGHT OF WAY STUDY
MP 90-97

DRAWN	GEL	DATE	12/27/2013	SCALE	1"=100'
CHECKED	WDC	DATE	12/27/2013	SHEET	10 OF 19

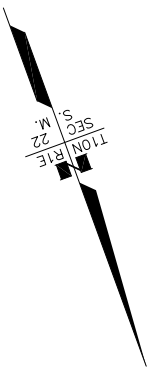

- LEGEND**
- PATENTED RR LANDS
 - EXISTING HIGHWAY ROW
 - EX HWY ROW TO BE RELINQUISHED TO DNR
 - RELOCATED HIGHWAY CORRIDOR
 - EXISTING RIP RAP TOE

TURNAGAIN ARM

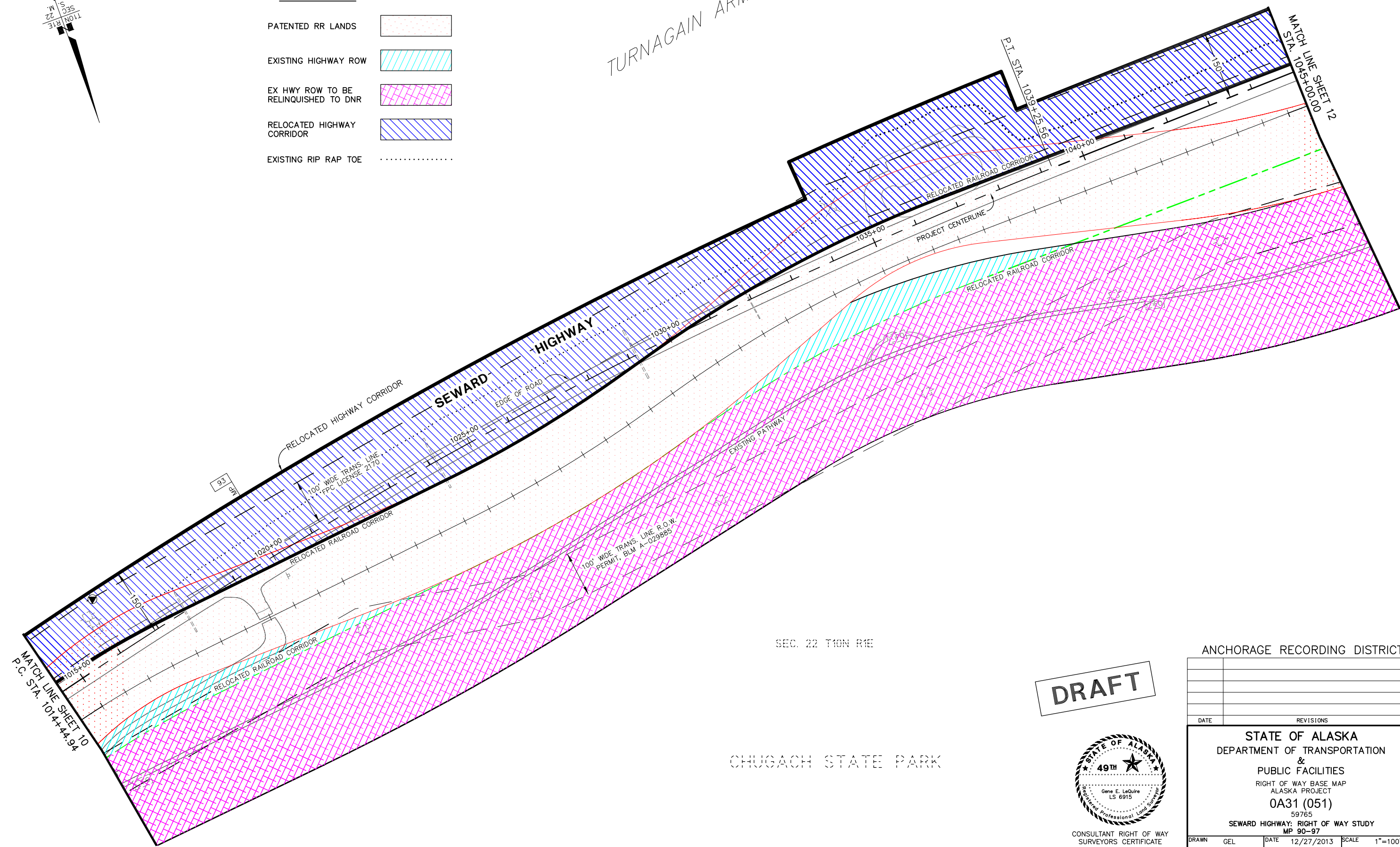

SEC. 22 T10N R1E

CHUGACH STATE PARK

DRAFT



CONSULTANT RIGHT OF WAY SURVEYORS CERTIFICATE



ANCHORAGE RECORDING DISTRICT

DATE	REVISIONS	BY

STATE OF ALASKA
 DEPARTMENT OF TRANSPORTATION
 &
 PUBLIC FACILITIES
 RIGHT OF WAY BASE MAP
 ALASKA PROJECT
 0A31 (051)
 59765
 SEWARD HIGHWAY: RIGHT OF WAY STUDY
 MP 90-97

DRAWN	GEL	DATE	12/27/2013	SCALE	1"=100'
CHECKED	WDC	DATE	12/27/2013	SHEET	11 OF 19

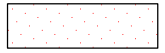
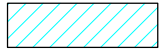
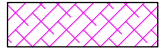
LEGEND

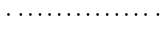
- PATENTED RR LANDS 
- EXISTING HIGHWAY ROW 
- EX HWY ROW TO BE RELINQUISHED TO DNR 
- RELOCATED HIGHWAY CORRIDOR 
- EXISTING RIP RAP TOE 

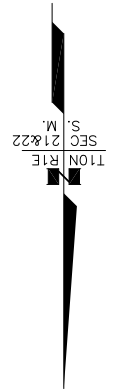

TURNAGAIN ARM

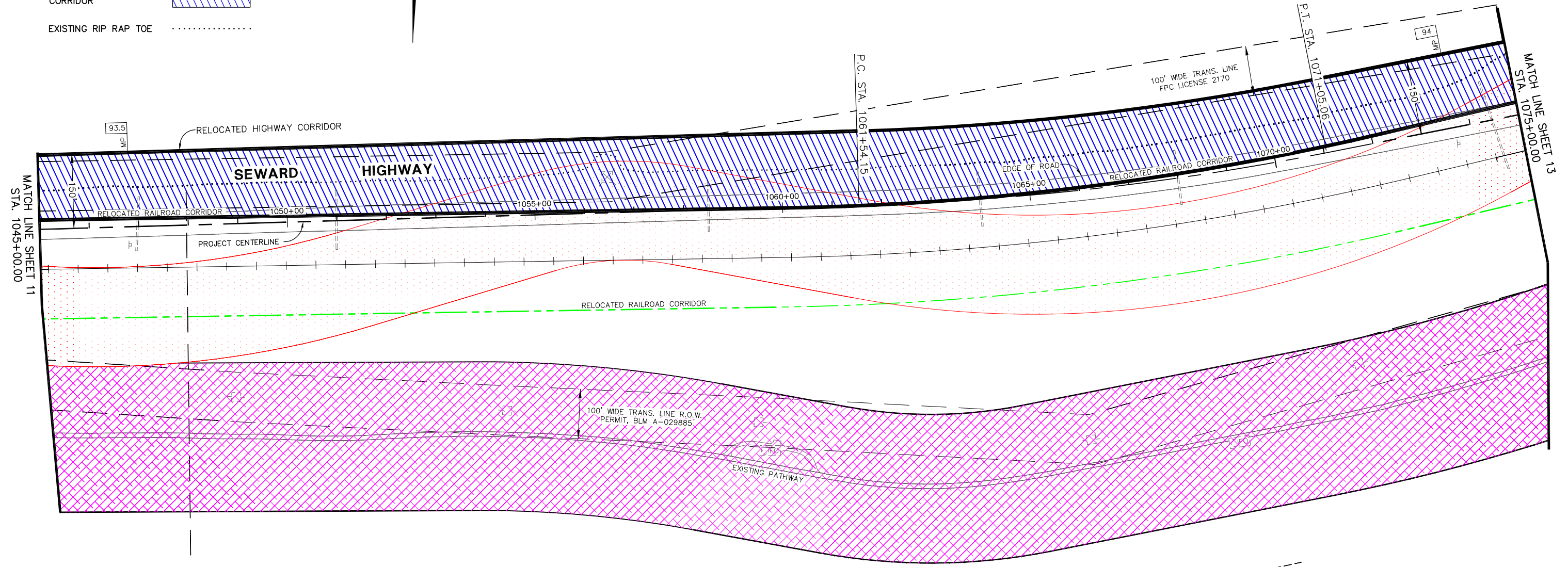

MATCH LINE SHEET 11
STA. 1045+00.00

MATCH LINE SHEET 13
STA. 1075+00.00

SEC. 22 T10N R1E

SEC. 21 T10N R1E

30' WIDE PIPELINE R.O.W.
PERMIT, ADL NO. 32606

CHUGACH STATE PARK

PROTRACTED SECTION LINE

DRAFT



CONSULTANT RIGHT OF WAY SURVEYORS CERTIFICATE





ANCHORAGE RECORDING DISTRICT

DATE	REVISIONS	BY

STATE OF ALASKA
DEPARTMENT OF TRANSPORTATION
&
PUBLIC FACILITIES
RIGHT OF WAY BASE MAP
ALASKA PROJECT
0A31 (051)
59765
SEWARD HIGHWAY: RIGHT OF WAY STUDY
MP 90-97

DRAWN	GEL	DATE	12/27/2013	SCALE	1"=100'
CHECKED	WDC	DATE	12/27/2013	SHEET	12 OF 19

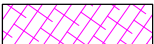
LEGEND

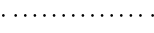
- PATENTED RR LANDS 
- EXISTING HIGHWAY ROW 
- EX HWY ROW TO BE RELINQUISHED TO DNR 
- RELOCATED HIGHWAY CORRIDOR 
- EXISTING RIP RAP TOE 

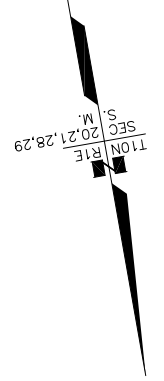

TURNAGAIN ARM

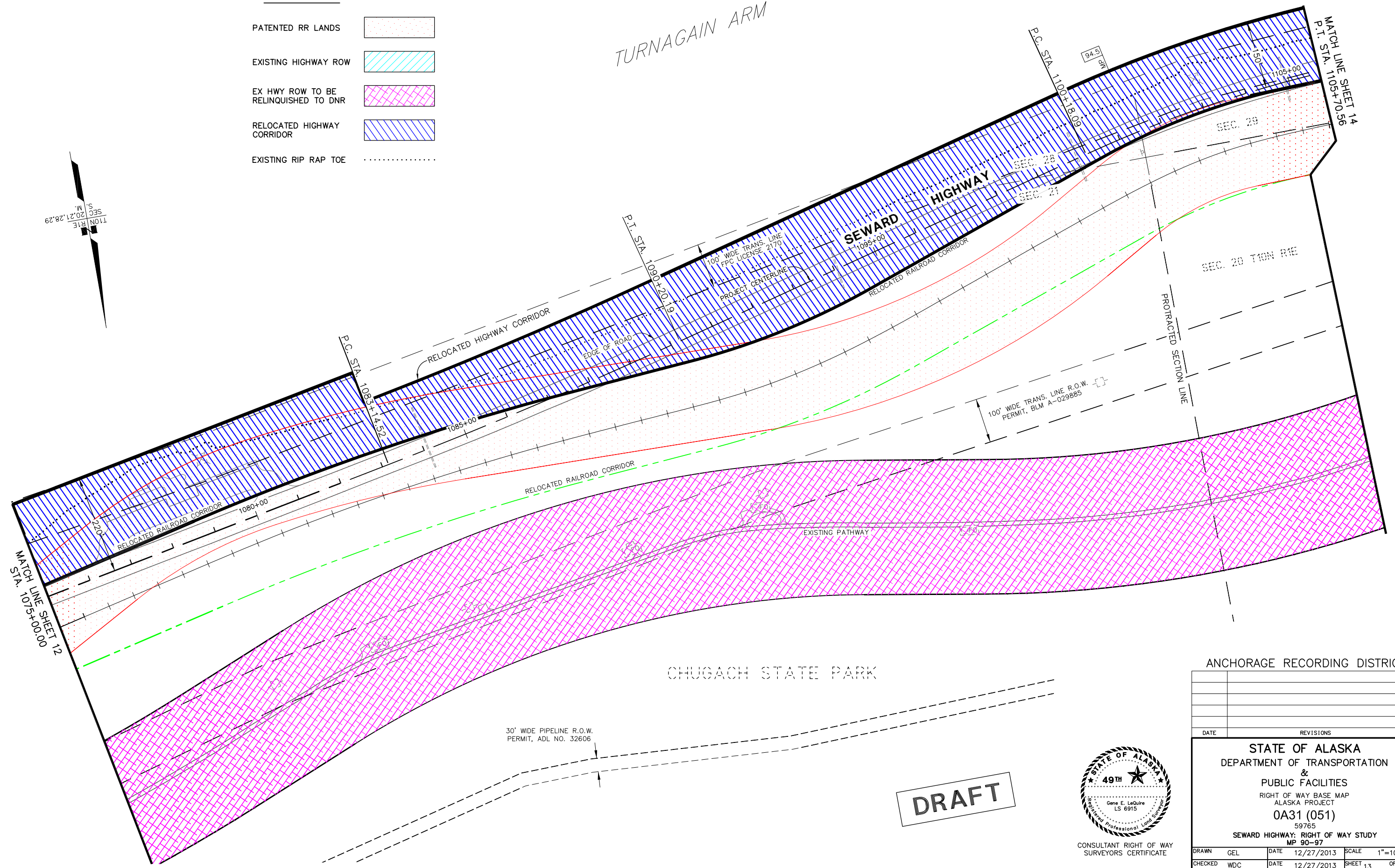

ANCHORAGE RECORDING DISTRICT

DATE	REVISIONS	BY

STATE OF ALASKA
 DEPARTMENT OF TRANSPORTATION
 &
 PUBLIC FACILITIES
 RIGHT OF WAY BASE MAP
 ALASKA PROJECT
 0A31 (051)
 59765
 SEWARD HIGHWAY: RIGHT OF WAY STUDY
 MP 90-97

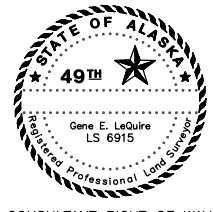





CONSULTANT RIGHT OF WAY SURVEYORS CERTIFICATE

DRAFT

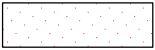
DRAWN	GEL	DATE	12/27/2013	SCALE	1"=100'
CHECKED	WDC	DATE	12/27/2013	SHEET	13 OF 19

LEGEND

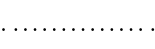
- PATENTED RR LANDS 
- EXISTING HIGHWAY ROW 
- EX HWY ROW TO BE RELINQUISHED TO DNR 
- RELOCATED HIGHWAY CORRIDOR 
- EXISTING RIP RAP TOE 



TURNAGAIN ARM

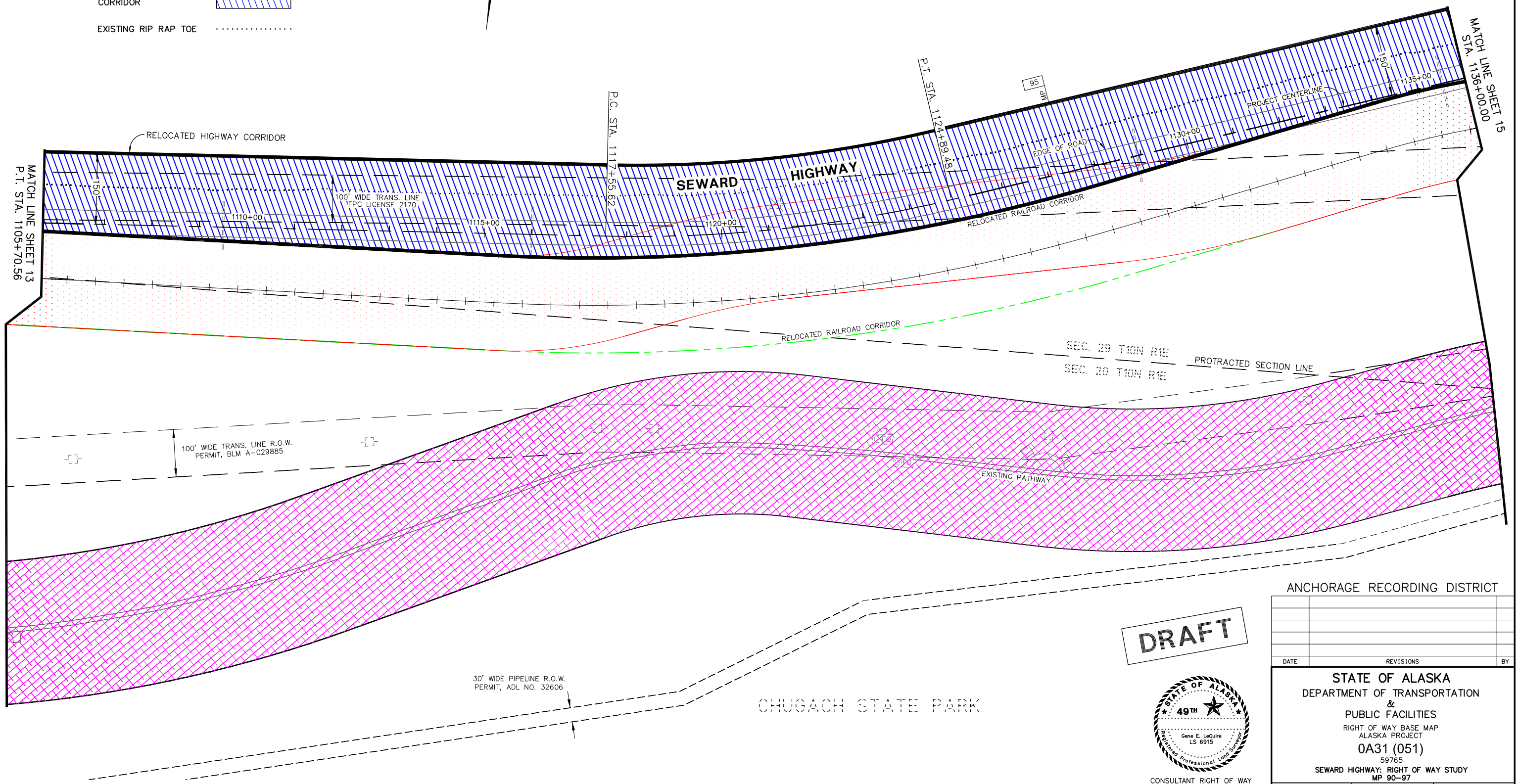

DRAFT



CONSULTANT RIGHT OF WAY SURVEYORS CERTIFICATE





ANCHORAGE RECORDING DISTRICT

DATE	REVISIONS	BY

STATE OF ALASKA
 DEPARTMENT OF TRANSPORTATION
 &
 PUBLIC FACILITIES
 RIGHT OF WAY BASE MAP
 ALASKA PROJECT
 0A31 (051)
 59765
 SEWARD HIGHWAY: RIGHT OF WAY STUDY
 MP 90-97

DRAWN	GEL	DATE	12/27/2013	SCALE	1"=100'
CHECKED	WDC	DATE	12/27/2013	SHEET	14 OF 19

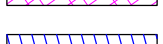
LEGEND

- PATENTED RR LANDS 
- EXISTING HIGHWAY ROW 
- EX HWY ROW TO BE RELINQUISHED TO DNR 
- RELOCATED HIGHWAY CORRIDOR 
- EXISTING RIP RAP TOE 

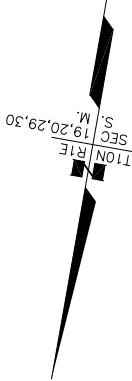

TURNAGAIN ARM

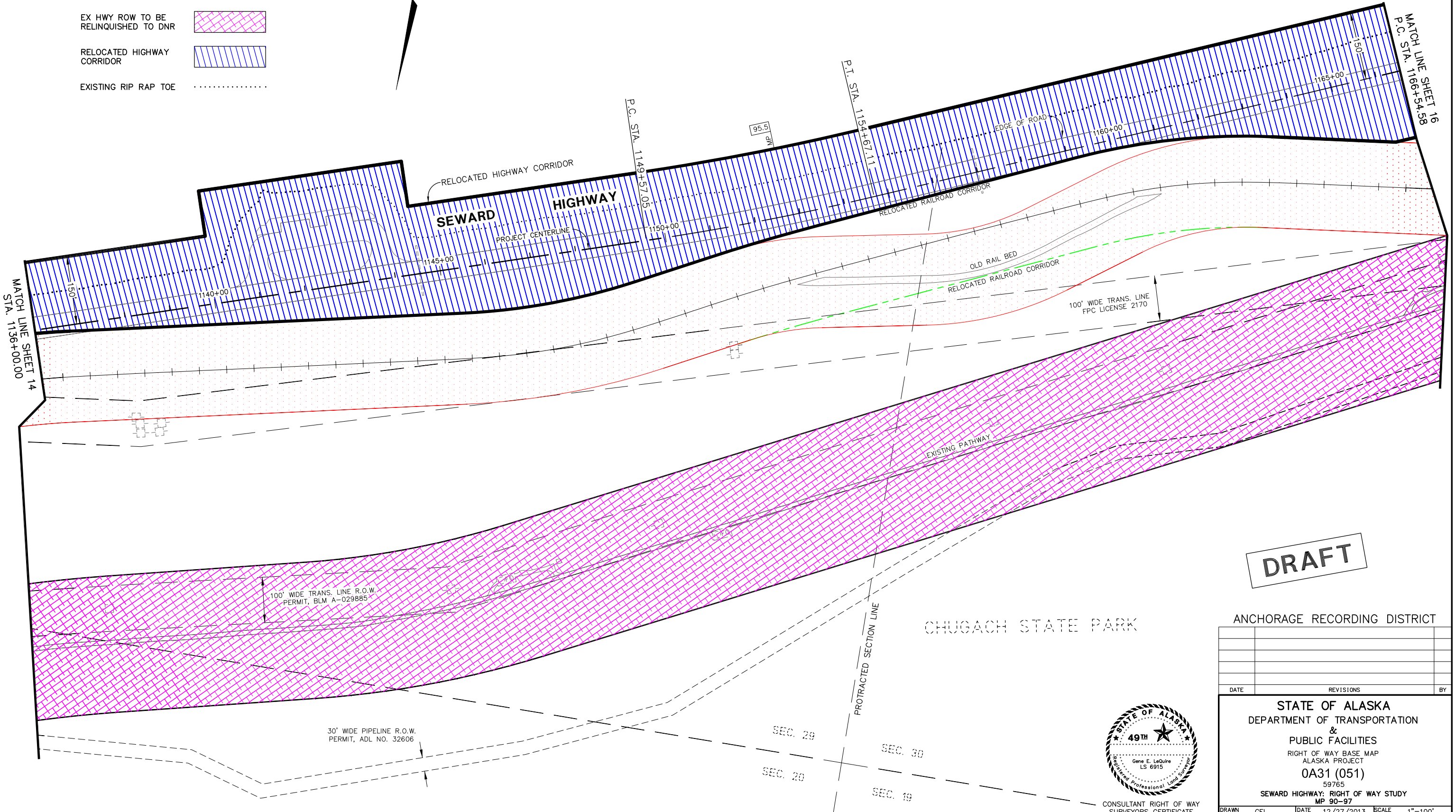

DRAFT

ANCHORAGE RECORDING DISTRICT

DATE	REVISIONS	BY



CONSULTANT RIGHT OF WAY SURVEYORS CERTIFICATE

STATE OF ALASKA
 DEPARTMENT OF TRANSPORTATION
 &
 PUBLIC FACILITIES
 RIGHT OF WAY BASE MAP
 ALASKA PROJECT
 0A31 (051)
 59765
 SEWARD HIGHWAY: RIGHT OF WAY STUDY
 MP 90-97

DRAWN	GEL	DATE	12/27/2013	SCALE	1"=100'
CHECKED	WDC	DATE	12/27/2013	SHEET	15 OF 19

TURNAGAIN ARM



MATCH LINE SHEET 15
P.C. STA. 1166+54.58

CHUGACH STATE PARK

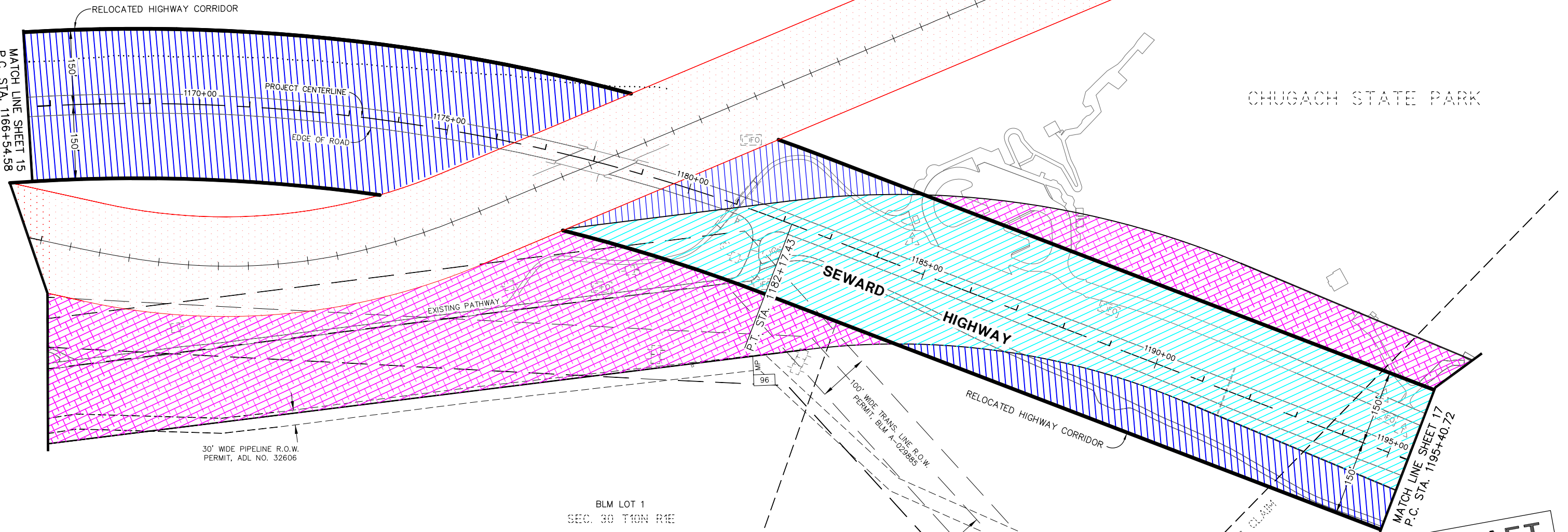

DRAFT

ANCHORAGE RECORDING DISTRICT

LEGEND

- PATENTED RR LANDS
- EXISTING HIGHWAY ROW
- EX HWY ROW TO BE RELINQUISHED TO DNR
- RELOCATED HIGHWAY CORRIDOR
- EXISTING RIP RAP TOE

CHUGACH STATE PARK

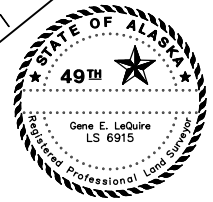

CONSULTANT RIGHT OF WAY SURVEYORS CERTIFICATE

DATE		REVISIONS		BY
<p>STATE OF ALASKA DEPARTMENT OF TRANSPORTATION & PUBLIC FACILITIES RIGHT OF WAY BASE MAP ALASKA PROJECT 0A31 (051) 59765 SEWARD HIGHWAY: RIGHT OF WAY STUDY MP 90-97</p>				
DRAWN	GEL	DATE	12/27/2013	SCALE
CHECKED	WDC	DATE	12/27/2013	1"=100'
			SHEET	16 OF 19

PROJECT DESIGNATION	SHEET NO.	TOTAL SHEETS
0A31 (051)	R17	R19

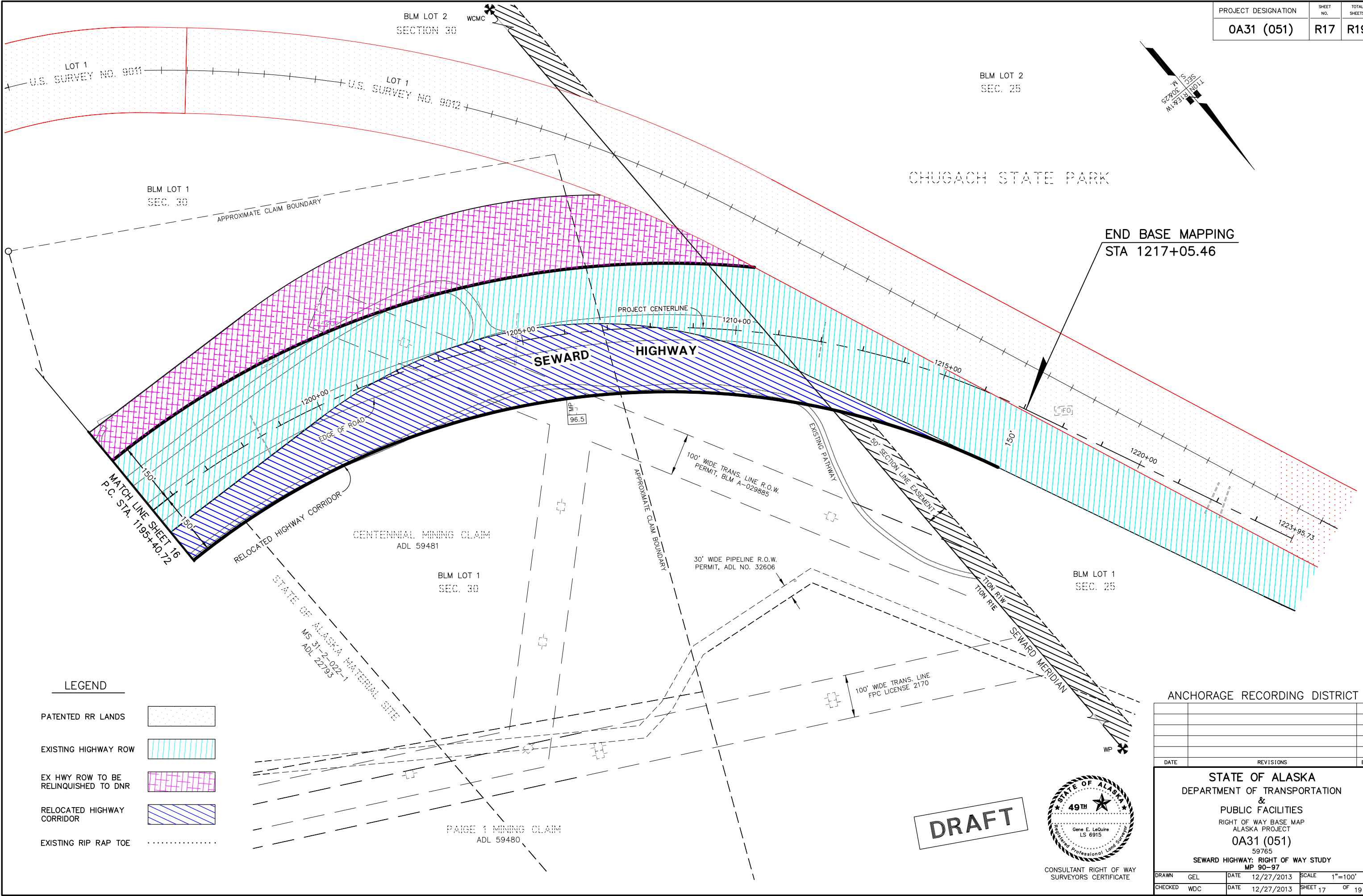
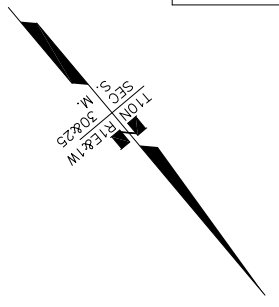

END BASE MAPPING
STA 1217+05.46

MATCH LINE SHEET 16
P.C. STA. 1195+40.72

LEGEND

- PATENTED RR LANDS
- EXISTING HIGHWAY ROW
- EX HWY ROW TO BE RELINQUISHED TO DNR
- RELOCATED HIGHWAY CORRIDOR
- EXISTING RIP RAP TOE

DRAFT



CONSULTANT RIGHT OF WAY SURVEYORS CERTIFICATE

ANCHORAGE RECORDING DISTRICT

DATE	REVISIONS	BY

STATE OF ALASKA
DEPARTMENT OF TRANSPORTATION
&
PUBLIC FACILITIES
RIGHT OF WAY BASE MAP
ALASKA PROJECT
0A31 (051)
59765
SEWARD HIGHWAY: RIGHT OF WAY STUDY
MP 90-97

DRAWN	GEL	DATE	12/27/2013	SCALE	1"=100'
CHECKED	WDC	DATE	12/27/2013	SHEET	17 OF 19