

TRACT NO.	LAND OWNER	ACREAGE		REMARKS
		TRANS.	ESM.T.	
B 172 E	John I. Gilmore et ux		1.15	Easement Deed for POL pipeline r/w, perpetual from 23 Jun 1954.
B 173 E	Milburn G. Bradway et ux		3.03	Easement Deed for POL pipeline r/w, perpetual from 19 Dec 1953, Civil Case No. 7806.
B 174 E	George F. Ramsey et ux		3.04	Easement Deed for POL pipeline r/w, perpetual from 11 Jan 1954.
B 175 E	Klausoni Morris et al		3.03	Easement for POL pipeline r/w, perpetual from 19 Dec 1953, Civil Case No. 7806.
B 176 E	Maurice L. Laurance		0.69	Easement for POL pipeline r/w, perpetual from 15 Dec 1954, Civil Case No. 8094.
B 177 E	Robert G. Miller		1.52	Easement Deed for POL pipeline r/w, perpetual from 12 Jun 1954, Right of Entry dated 13 Feb 1954.
B 178 E	Joyson G. Buzby et ux		4.55	Easement Deed for POL pipeline r/w, perpetual from 12 Jun 1954, Right of Entry dated 13 Feb 1954.
D	U.S. Dept. of the Interior (BLM)			See Sheet 8 for total acreage, 12.72 acres this sheet.
M	U.S. Dept. of Transportation, The Alaska Railroad	51.24		Contract No. 14-04-003-603 dtd 28 Jan 54, Term 1 Feb 54 to 31 Jan 74. Extended by Sup No 3 to Term 31 Jan 89. Easement reserved by virtue of PL-468 (Alaska Railroad Transfer Act) for pipeline ROW.

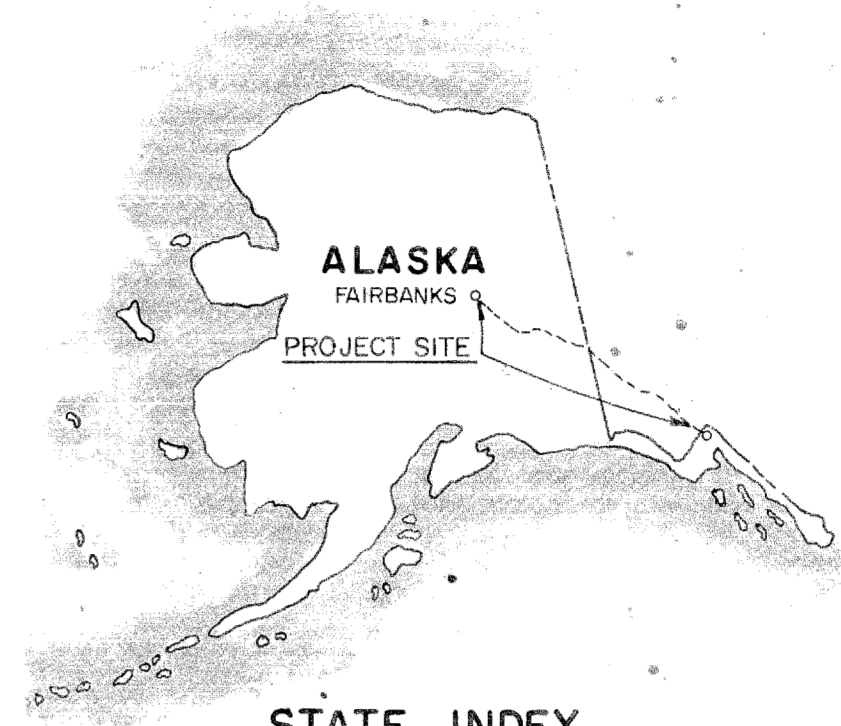

FINAL PROJECT MAP

DEPT. OF THE ARMY
 USING SERVICE USARL
 LOCATION OF PROJECT
 STATE ALASKA
 STATE JUDICIAL DISTRICT FOURTH
 DIVISION NORTH PACIFIC
 DISTRICT ALASKA
 ALASKAN COMMAND
 MILES OF
 MILES OF
 TRANSPORTATION FACILITIES
 RAILROADS THE ALASKA RAILROAD
 STATE ROADS RICHARDSON & STEESE HWYS
 FEDERAL ROADS
 AIR LINES ALASKA, WIEN CONSOLIDATED, PAN AMERICAN WORLD AIRWAYS
 ACQUISITION

TOTAL ACRES ACQUIRED
 FEE
 PUBLIC DOMAIN (WITHDRAWAL USE PERMIT)
 USE PERMIT (OTHER THAN P. D.)
 TRANSFER
 LEASE
 LESSER INTERESTS
 SEE SHEET NO. 1

DISPOSAL
 TOTAL ACRES DISPOSED OF
 SOLD
 PUBLIC DOMAIN (WITHDRAWAL USE PERMIT)
 USE PERMIT (OTHER THAN P. D.)
 TRANSFERRED
 LEASES TERMINATED
 LESSER INTERESTS TERM.
 REASSIGNED
 OTHER
 SEE SHEET NO. 1

ACQUISITION AUTHORIZATION
 RE-D 5561 DATED 14 NOV 52.
 1 ST END FROM AREN DTD 21 MAR 1974. CONCUR: CINCAL DTD 27 MAR 1974
 1 ST END FROM AFEN DTD 12 MAY 1980
 AF-ZT-EH-PSR LTR DTD 1 MAY 1984
 AFUR-DE-PSR LTR DTD 30 NOV 1988

LEGEND
 EXCEPT FOR THE SPECIAL SYMBOLS SHOWN BELOW MAP SYMBOLS ARE STANDARD IN ARMY MAP SERVICE TECHNICAL MANUAL NO. 23.
 RESERVATION LINE
 RESERVATION LINE (Actual Survey)
 TRACT BOUNDARY LINE
 TRACT NUMBER
 CONTOUR LINE
 DISPOSAL

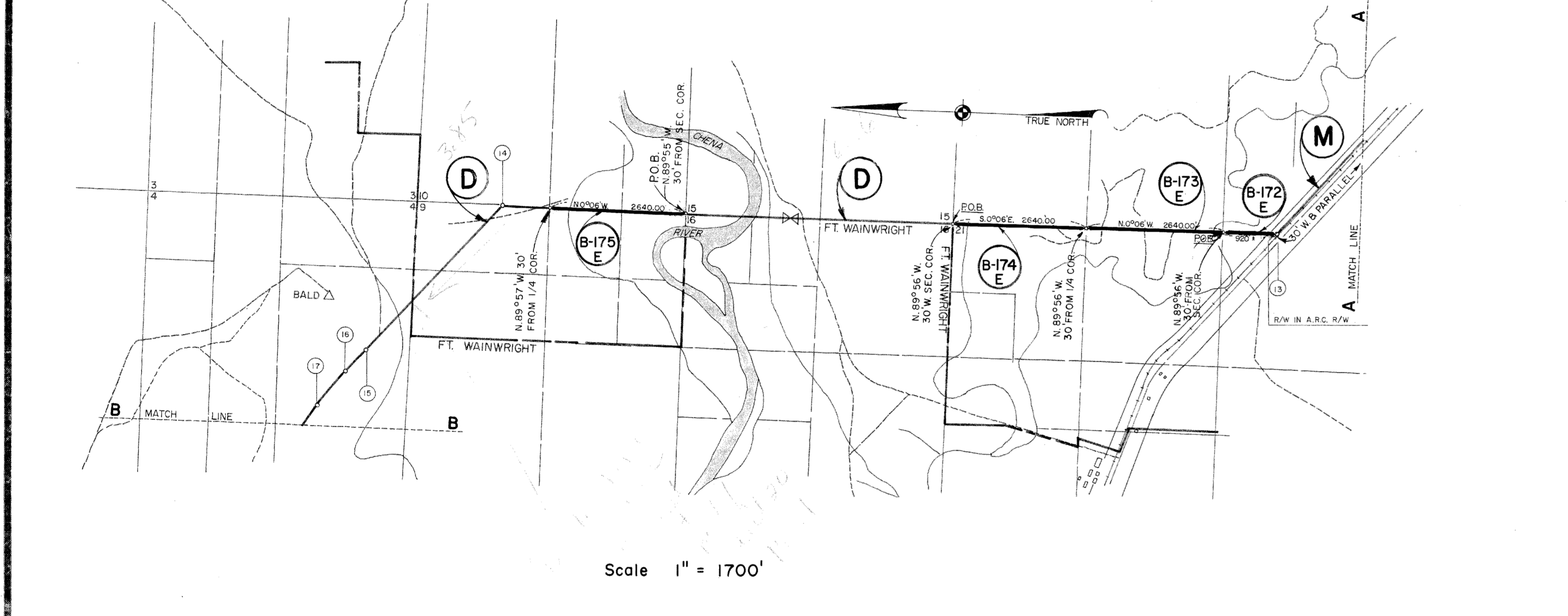
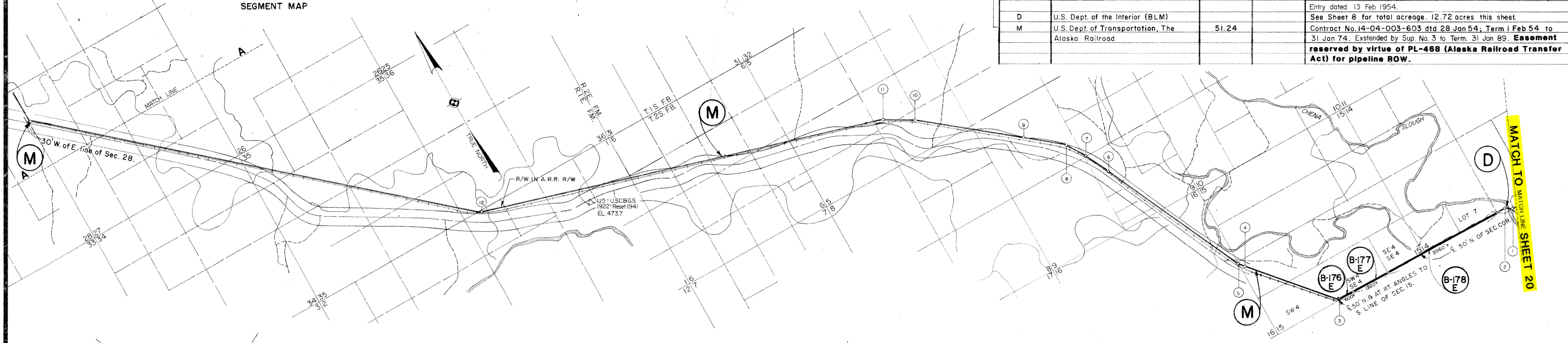

PI. LEGEND

No.	Sta	Angle	No.	Sta	Angle	No.	Sta	Angle	No.	Sta	Angle
1	3340+183.2	▲45°00' R	27	10069+85.5	▲18°12'00" L	53	10187+475	▲08°00'00" R	79	10157+23.5	▲09°30'00" L
2	3340+206	▲45°00' L	28	10070+375	▲11°54'30" L	54	10181+28.5	▲08°48'30" R	80	10158+56.5	▲08°30'00" L
3	3401+67.2	▲52°58'00" R	29	10071+375	▲08°33'00" L	55	10183+27.5	▲09°02'30" R	81	10160+85.5	▲08°57'30" L
4	3434+441	▲0°17'30" L	30	10072+22.5	▲00°32'30" R	56	10183+97.5	▲07°17'00" L	82	10162+56.5	▲08°05'00" R
5	3436+192.2	▲18°33'40" R	31	10076+11.5	▲08°02'00" R	57	10184+44.5	▲08°00'00" R	83	10163+51.5	▲10°14'30" R
6	3481+186.1	▲00°15'30" L	32	10079+42.5	▲04°05'00" R	58	10185+60.5	▲08°05'30" L	84	10165+53.5	▲16°12'30" L
7	3492+183.3	▲10°20'58.8" L	33	10080+23.5	▲8°09'00" L	59	10187+22.5	▲09°02'00" R	85	10166+17.5	▲04°35'00" L
8	3500+432.0	▲14°02'30" L	34	10080+75	▲18°58'00" L	60	10187+74.5	▲08°30'00" R	86	10171+11.5	▲04°47'30" L
9	3505+164.6	▲07°25'40" L	35	10081+25.5	▲08°30'00" L	61	10188+99.5	▲08°48'00" R	87	10172+39.5	▲08°30'00" R
10	3549+159.6	▲11°56'30" L	36	10082+99.5	▲08°12'30" L	62	10189+180	▲08°17'00" L	88	10172+92.5	▲08°12'30" R
11	3559+169.6	▲40°23'15" L	37	10086+11.5	▲00°34'00" R	63	10181+46.5	▲08°28'30" L	89	10173+60.5	▲08°30'00" R
12	3569+341	▲24°27'30" R	38	10087+77.5	▲02°46'00" R	64	10182+59.5	▲08°48'00" L	90	10176+96.5	▲10°06'30" R
13	3589+15.9	▲49°25" R	39	10088+77.5	▲02°11'00" R	65	10183+84.5	▲08°00'00" R	91	10177+25	▲08°33'00" R
14	3590+68.5	▲49°04'30" L	40	10088+11.5	▲08°02'00" L	66	10183+79.5	▲08°30'00" R	92	10178+55	▲08°22'00" R
15	3591+64.5	▲00°16'30" L	41	10099+26.5	▲04°38'00" L	67	10189+63.5	▲08°00'00" L	93	10182+84.5	▲14°47'30" R
16	3591+11.5	▲00°48'30" L	42	10099+80.5	▲08°40'00" L	68	10180+25.5	▲04°48'30" L	94	10191+10.5	▲08°25'00" R
17	3598+11.5	▲02°11'30" L	43	10100+49.5	▲08°30'00" L	69	10184+73.5	▲08°11'00" L	95	10191+85.5	▲08°16'00" R
18	3598+12.5	▲18°12'30" L	44	10101+188	▲08°00'00" R	70	10184+19.5	▲08°48'00" R	96	10191+45.5	▲08°25'00" R
19	3599+100.5	▲09°47'30" R	45	10108+36.5	▲0°40'30" L	71	10186+195.5	▲04°18'00" L	97	10198+11.5	▲08°25'00" R
20	3599+47.5	▲12°49'00" R	46	10110+100.5	▲08°27'00" R	72	10187+195.5	▲08°16'00" L	98	10199+11.5	▲02°27'00" R
21	3599+37.5	▲04°48'00" L	47	10110+17.5	▲08°06'00" R	73	10188+79.5	▲13°32'30" L	99	10200+11.5	▲08°30'00" R
22	3599+109.5	▲08°16'30" R	48	10113+77.5	▲04°05'30" R	74	10181+42.5	▲08°28'30" R	100	10201+11.5	▲08°05'00" L
23	3599+100.5	▲08°16'30" R	49	10116+11.5	▲08°44'00" L	75	10182+11.5	▲04°09'00" R	101	10202+11.5	▲13°09'30" L
24	3599+188.5	▲12°28'30" R	50	10117+11.5	▲08°03'30" R	76	10183+46.5	▲08°38'00" R	102	10202+16.5	▲11°34'30" L
25	3599+195.5	▲08°25'00" R	51	10118+19.5	▲08°02'00" L	77	10185+11.5	▲08°16'00" R	103	10203+11.5	▲11°27'00" L
26	3599+26.5	▲04°47'00" L	52	10118+82.5	▲08°05'00" L	78	10186+42.5	▲02°34'00" L	104	10204+11.5	▲08°19'00" L

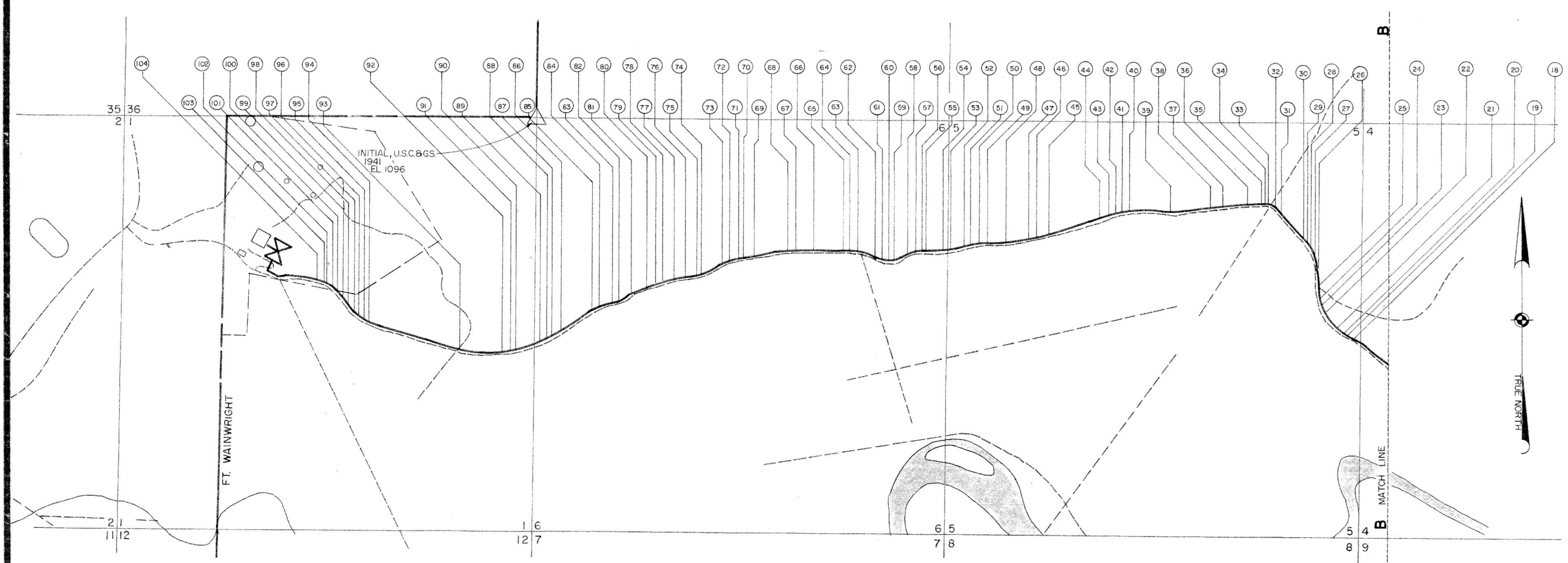

Scale 1" = 1000'

DATE	REVISIONS	BY
2 Nov 72	Added Tract M	MEZ
30 Apr 69	Due to Final Audit	R.D.

DEPARTMENT OF THE ARMY
 OFFICE OF THE ALASKA DISTRICT ENGINEER
 NORTH PACIFIC DIVISION

REAL ESTATE
 ALASKAN PETROLEUM PIPELINE SYSTEM
 HAINES - FAIRBANKS DIVISION
 MILITARY RESERVATION

DRAWN BY: MSS
 CHECKED BY: NLR
 SUBMITTED BY: [Signature]
 RECOMMENDED BY: [Signature]
 APPROVED BY: [Signature] DATE: 15 July 1969

OFFICE, CHIEF OF ENGINEERS, WASHINGTON 25, D. C.

AUDITED
 INSTALLATION OR PROJECT NO. GI-1-0006

Scale AS SHOWN
 1700 850 0 1700
 SHEET 22 OF 22 DRAWING NO. AA-77-3

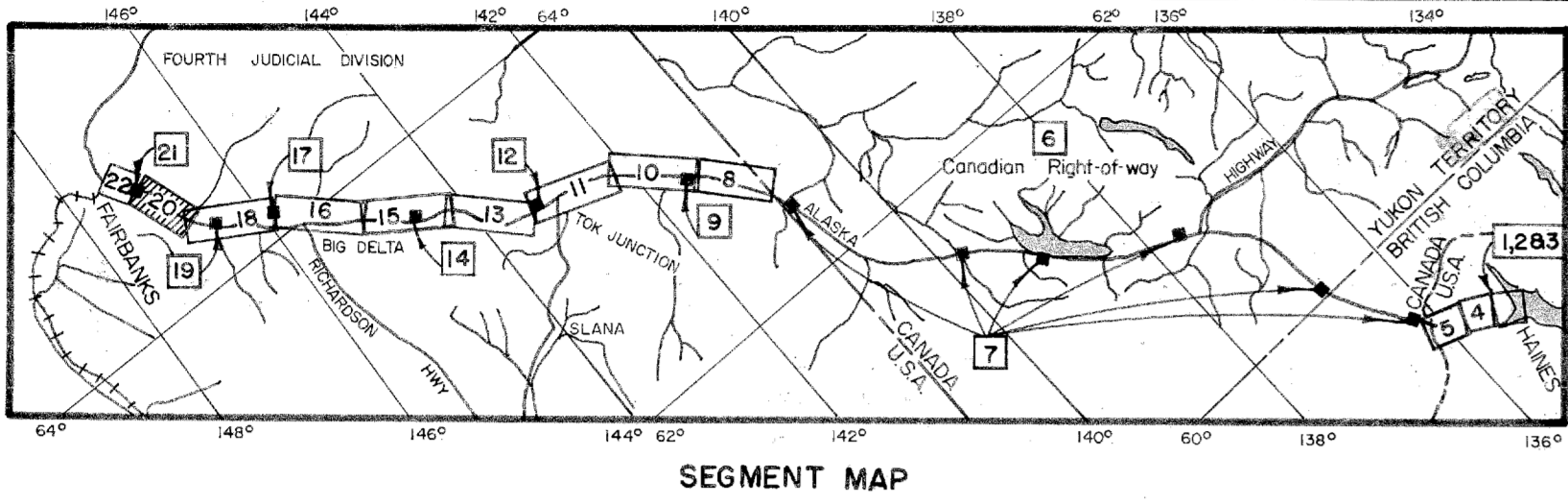

PI. LEGEND

No.	Sta.	Angle	No.	Sta.	Angle	No.	Sta.	Angle
7933	+ 04	▲ 22° 28' 10" L	8073	+ 67.7	▲ 30° 09' L	8458	+ 43.8	▲ 10° 43' 00" R
7947	+ 54	▲ 25° 03' 16" L	8075	+ 202	▲ 11° 26' L	8587	+ 38.4	▲ 24° 56' 00" L
7949	+ 29	▲ 24° 30' 21" R	8078	+ 71.5	▲ 11° 38' R	8623	+ 38.4	▲ 20° 01' 45" R
7964	+ 79	▲ 23° 41' 07" R	8096	+ 351	▲ 6° 14' R	8735	+ 43	▲ 23° 01' R
8044	+ 29.4	▲ 02° 30' L	8103	+ 35.1	▲ 28° 05' R	8739	+ 10.6	▲ 48° 02' L
8047	+ 38.9	▲ 19° 02' L	8274	+ 155.4	▲ 24° 27' 56" L	8744	+ 382.8	▲ 23° 01' R
8053	+ 73.2	▲ 1° 48' L	8306	+ 85.4	▲ 06° 27' 56" L	8743	+ 166.9	▲ 00° 18' 00" R
8057	+ 77.2	▲ 00° 55' L	8381	+ 81.4	▲ 17° 57' R	8805	+ 12.2	▲ 18° 46' L
			8431	+ 16.3	▲ 15° 01' 00" L	8860	+ 74.7	▲ 24° 28' L
						9256	+ 19.2	▲ 30° 20' 40" L

TRACT REGISTER

TRACT NO.	LAND OWNER	ACREAGE		REMARKS
		TRANS.	ESM'T	
B167 - E	Ollie J. Smithy et ux	0.63		Easement Deed for POL pipeline r/w, perpetual from 5 Aug 1955, Right of Entry dated 25 Sep 1953.
B168 - E	Ada Jones, Administratrix of Estate of E.M. Jones	2.28		Easement for POL pipeline r/w, perpetual from 15 Dec 1954, Civil Case No. 8264.
B170 - E	L. Moore Dean Conaday et ux	3.04		Easement Deed for POL pipeline r/w, perpetual from 12 Jun 1954.
B171 - E	Mrs. Philip R. Johnson	3.04		Easement for POL pipeline r/w, perpetual from 15 Dec 1954, Civil Case No. 8264.
D	U.S. Dept. of the Interior (BLM)			See Sheet 8 for total acreage, 125.50 acres this sheet.

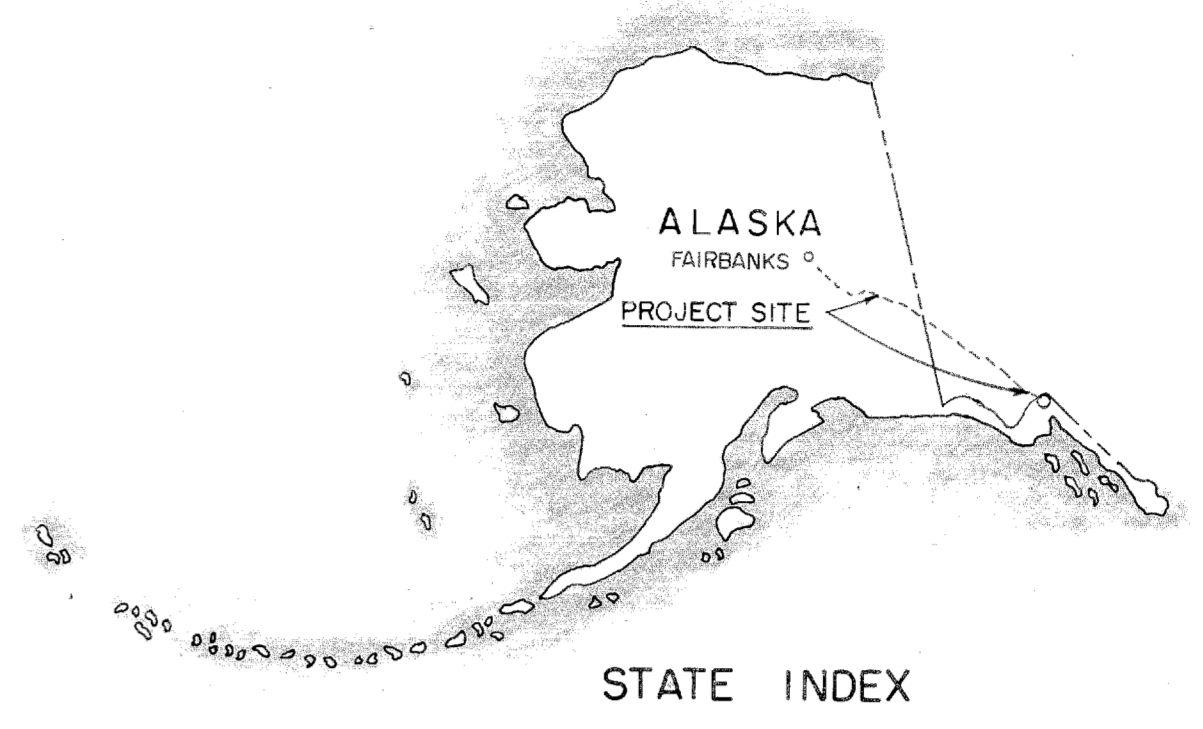

FINAL PROJECT MAP

DEPT. OF THE ARMY

USING SERVICE USARL

LOCATION OF PROJECT

STATE ALASKA

STATE JUDICIAL DISTRICT FOURTH

DIVISION NORTH PACIFIC

DISTRICT ALASKA

ALASKAN COMMAND

MILES OF _____

MILES OF _____

TRANSPORTATION FACILITIES

RAILROADS _____

STATE ROADS RICHARDSON HIGHWAY

FEDERAL ROADS _____

AIR LINES _____

AUDITED ACQUISITION

TOTAL ACRES ACQUIRED _____

FEE _____

PUBLIC DOMAIN PERM WITHDRAWAL

TEMP WITHDRAWAL

USE PERMIT (OTHER THAN P. D.) _____

TRANSFER _____

LEASE _____

LESSER INTERESTS _____

DISPOSAL

TOTAL ACRES DISPOSED OF _____

SOLD _____

PUBLIC DOMAIN PERM WITHDRAWAL

TEMP WITHDRAWAL

USE PERMIT (OTHER THAN P. D.) _____

TRANSFERRED _____

LEASES TERMINATED _____

LESSER INTERESTS TERM. _____

REASSIGNED _____

OTHER _____

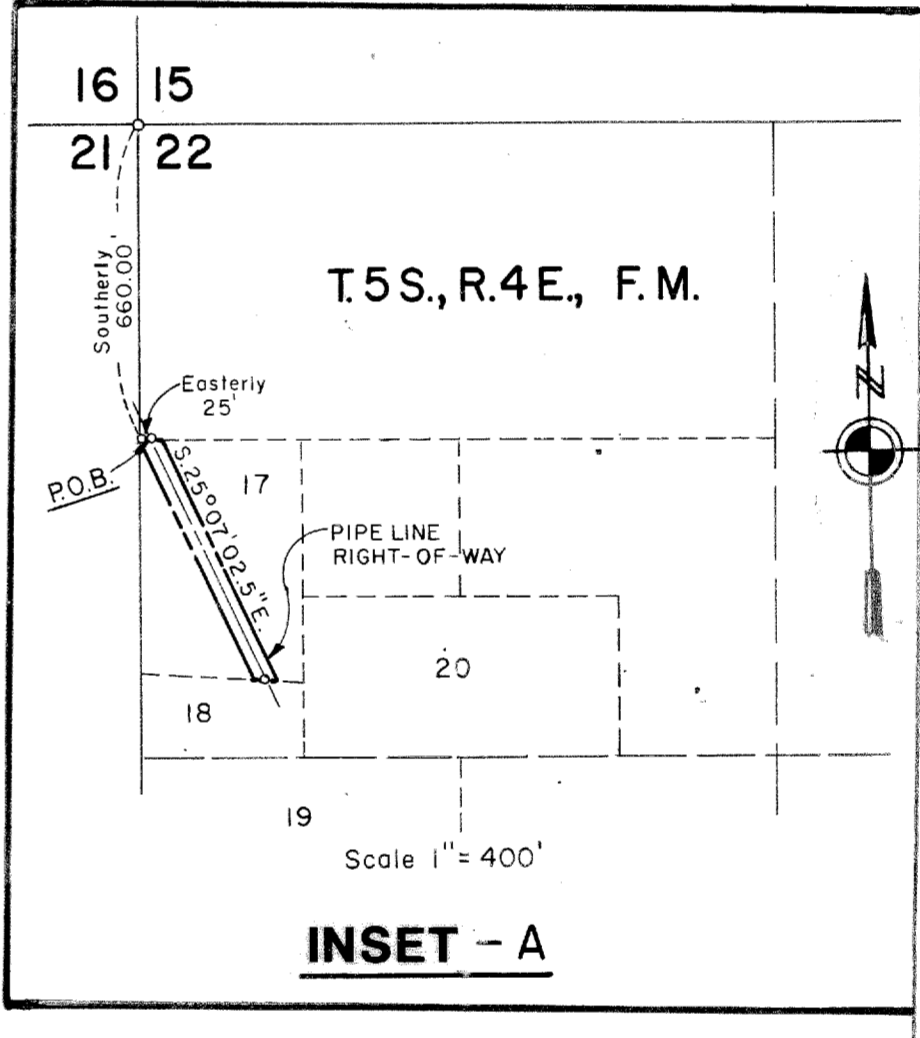
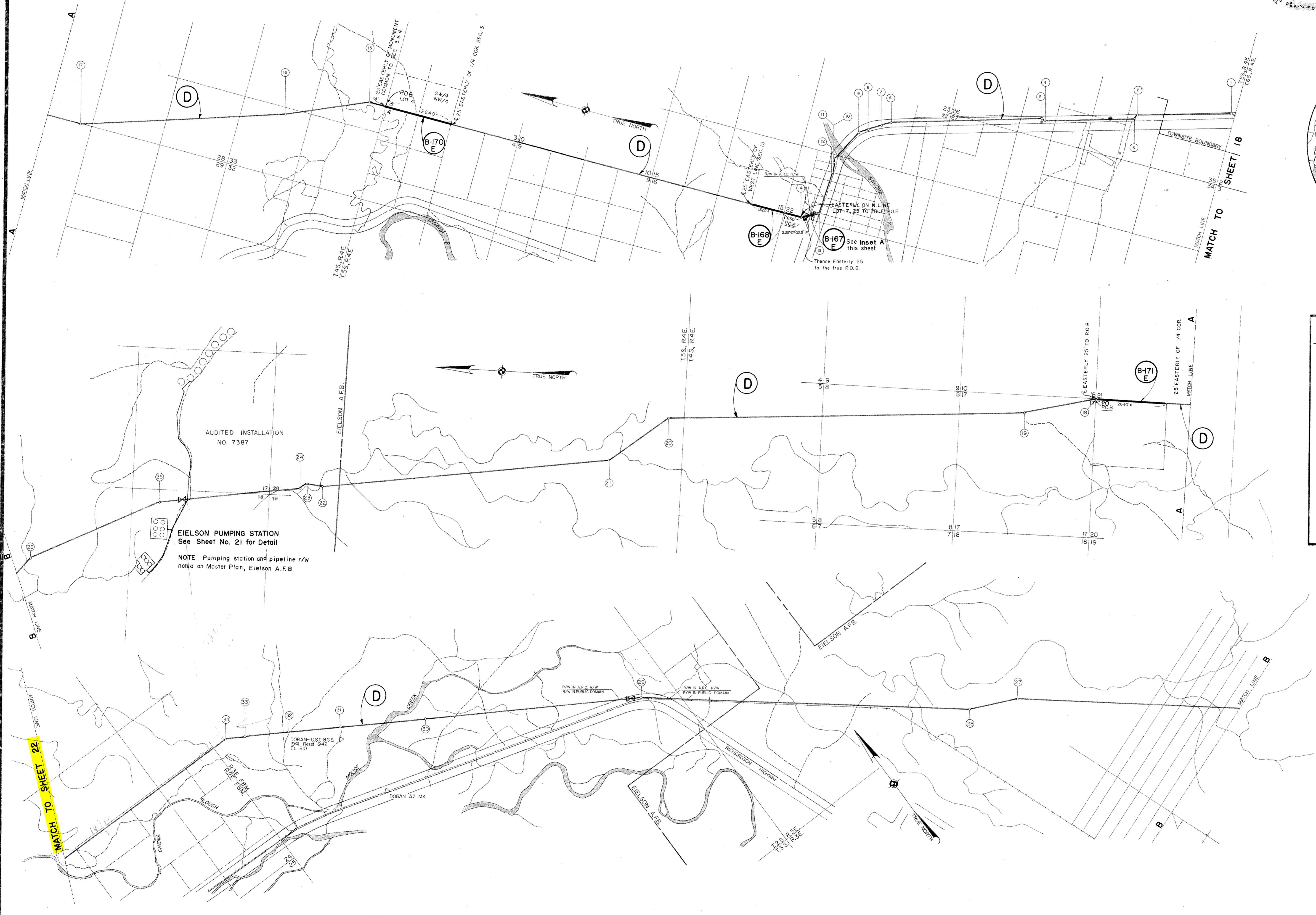

ACQUISITION AUTHORIZATION

RE-D 5561 DATED 14 NOV 52.

LEGEND

EXCEPT FOR THE SPECIAL SYMBOLS SHOWN BELOW MAP SYMBOLS ARE STANDARD IN ARMY MAP SERVICE TECHNICAL MANUAL NO. 23.

RESERVATION LINE	
RESERVATION LINE (Actual Survey)	
TRACT BOUNDARY LINE	
TRACT NUMBER	
CONTOUR LINE	
DISPOSAL	

DEPARTMENT OF THE ARMY
OFFICE OF THE ALASKA DISTRICT ENGINEER
NORTH PACIFIC DIVISION

REAL ESTATE
ALASKAN PETROLEUM PIPELINE SYSTEM
HAINES - FAIRBANKS DIVISION
MILITARY RESERVATION

DRAWN BY: _____

TRACED BY: _____

CHECKED BY: _____

SUBMITTED BY: _____

RECOMMENDED BY: _____

APPROVED BY: _____

DATE: 15 July 1969

OFFICE, CHIEF OF ENGINEERS, WASHINGTON 25, D. C.

AUDITED

INSTALLATION OR PROJECT NO. GI-1-0006

Scale 1" = 1700'

SHEET 20 OF 22 DRAWING NO AA-77-3

DATE	REVISIONS	BY
30 Apr 69	Due to Final Audit.	R.D.
"	Deleted Tr. 169E, Homestead Entry cancelled by BLM, 13 Feb 58.	
"	Dismissed from Civil Case 7828 by Order filed 20 Mar 59. Now part Tr. D.	