

PARTIALLY SURVEYED TOWNSHIP 2 SOUTH RANGE 3 EAST OF THE FAIRBANKS MERIDIAN, ALASKA

PROTRACTION DIAGRAM NO. F9-4 OFFICIALLY FILED 6/21/1960

STATUS OF PUBLIC DOMAIN
LAND AND MINERAL TITLES
AND ACQUIRED LANDS

MTP

FOR ORDERS EFFECTING DISPOSAL OR USE OF UN-IDENTIFIED LANDS WITHDRAWN FOR CLASSIFICATION MINERALS, WATER AND/OR OTHER PUBLIC PURPOSES REFER TO INDEX OF MISCELLANEOUS DOCUMENTS.

F44047 SS Amdt PL 96-487 Sec 906(e) Top Filed

* F91811 see as-built for true R/W alignment

F94976 ROW affects one acre site W/:
Sec. 27 SE1/4NE1/4 CS 7-39 (TAPS PLMP 474)
SE1/4SE1/4 CS 7-40 (TAPS PLMP 474)
Sec. 35 SE1/4SE1/4 CS 7-41 (TAPS PLMP 476)

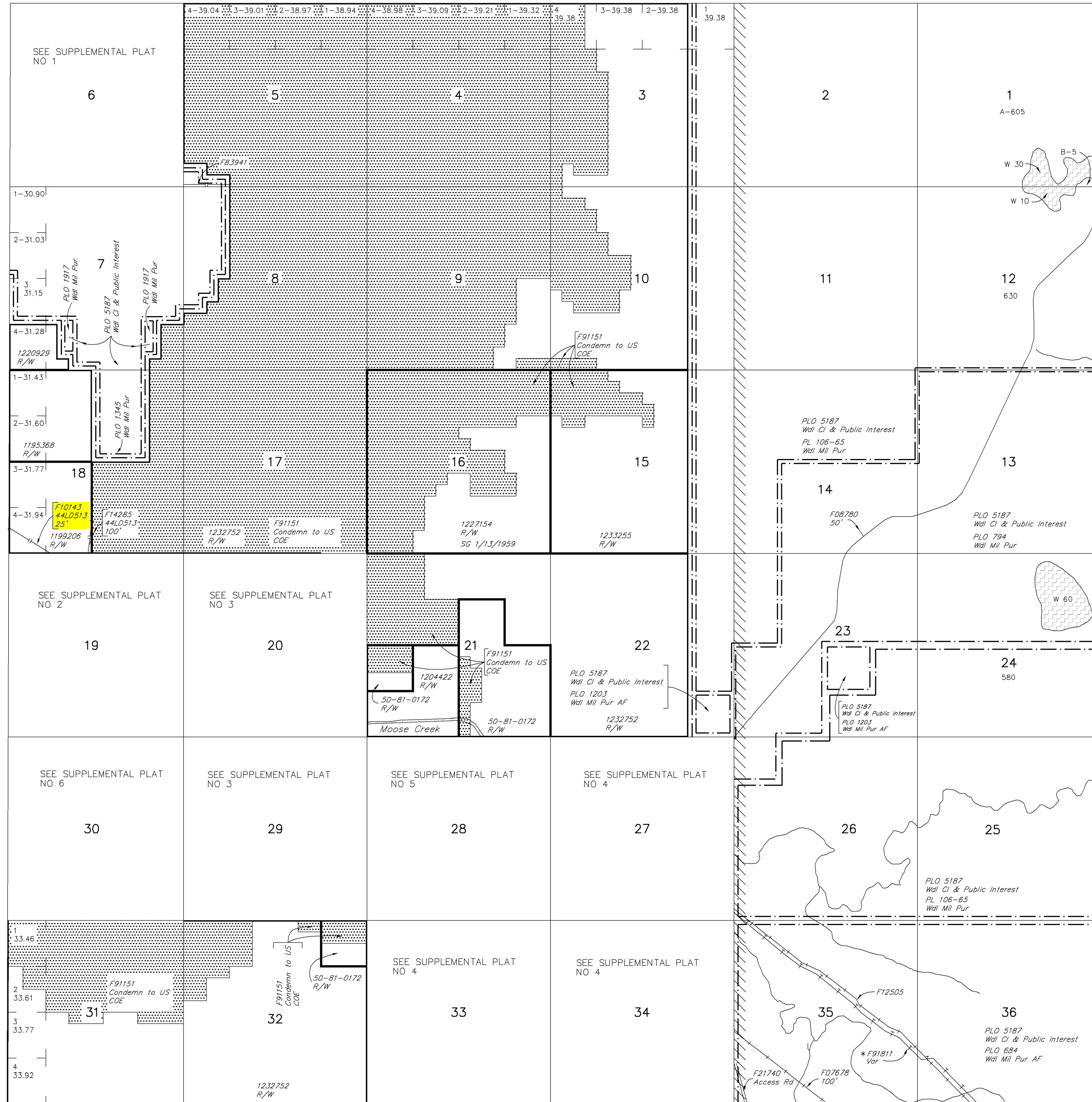

Lat 64°41'25"N
Long 147°08'26"W

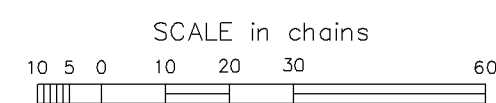

WARNING:
This plot is the Bureau's Record of Title, and should be used only as a graphic display of the township survey data. Records hereon do not reflect title changes which may have been effected by lateral movements of rivers or other bodies of water. Refer to the cadastral surveys for official survey information.

CURRENT TO	
1-3-2013	

Acq
Fbx Mer
T 2 S
R 3 E
AUTO

PARTIALLY SURVEYED TOWNSHIP 2 SOUTH RANGE 3 EAST OF THE FAIRBANKS MERIDIAN, ALASKA

PROTRACTION DIAGRAM NO. F9-4 OFFICIALLY FILED 6/21/1960

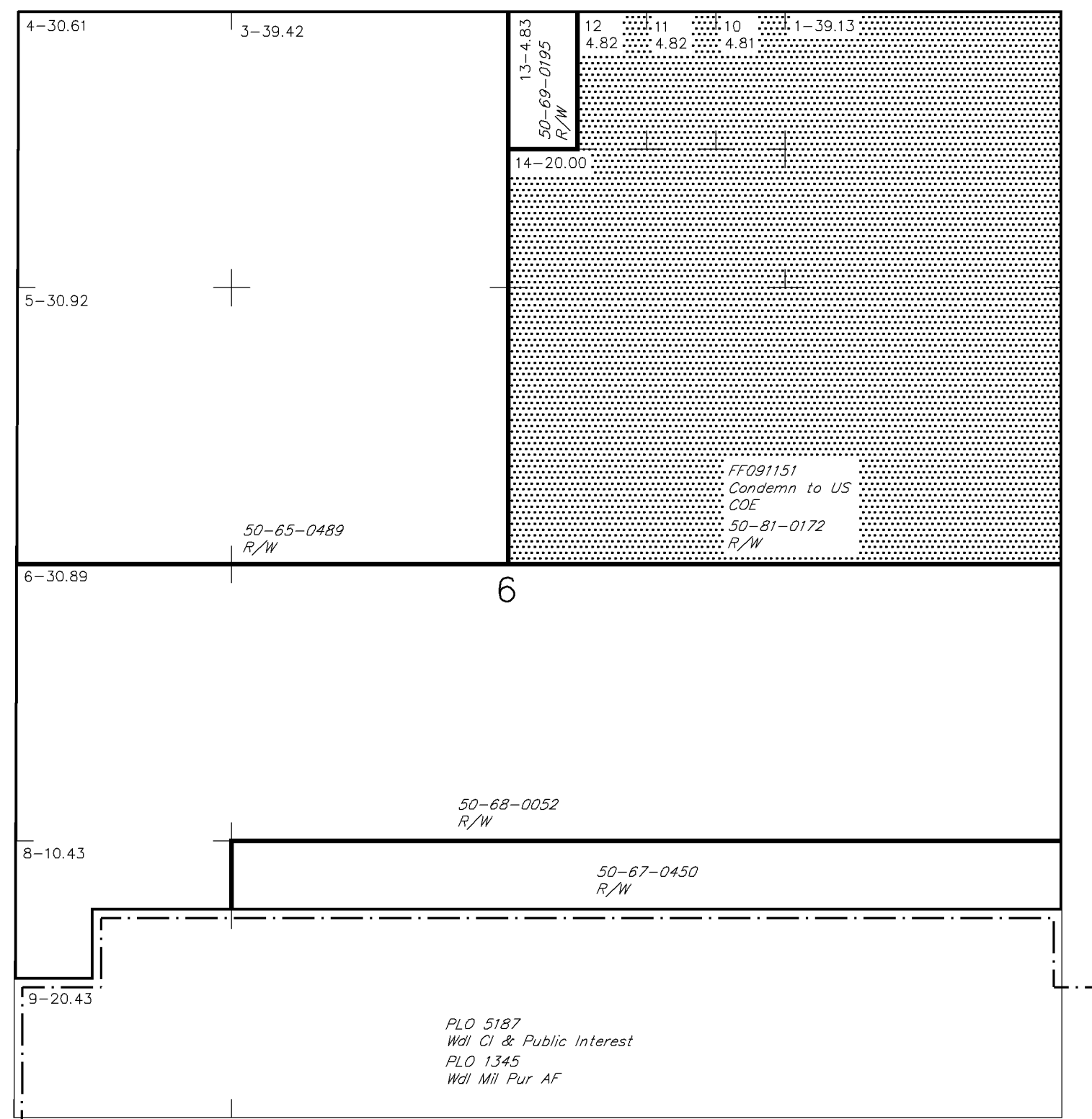

STATUS OF PUBLIC DOMAIN
LAND AND MINERAL TITLES
AND ACQUIRED LANDS

**MTP
SUPPL SEC 6**

NO 1

FOR ORDERS EFFECTING DISPOSAL OR USE OF UN-
IDENTIFIED LANDS WITHDRAWN FOR CLASSIFICATION
MINERALS, WATER AND/OR OTHER PUBLIC PURPOSES
REFER TO INDEX OF MISCELLANEOUS DOCUMENTS.

F44047 SS Amdt PL 96-487 Sec 906(e) Top Filed

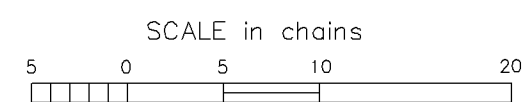

WARNING:
This plot is the Bureau's Record of Title, and should be used
only as a graphic display of the township survey data. Rec-
ords hereon do not reflect title changes which may have been
effected by lateral movements of rivers or other bodies of water.
Refer to the cadastral surveys for official survey information.

CURRENT TO		Acq NO 1
11-30-2011		Fbx Mer
		T 2 S
		R 3 E

ACAD

PARTIALLY SURVEYED TOWNSHIP 2 SOUTH RANGE 3 EAST OF THE FAIRBANKS MERIDIAN, ALASKA

PROTRACTION DIAGRAM NO. F9-4 OFFICIALLY FILED 6/21/1960

STATUS OF PUBLIC DOMAIN
LAND AND MINERAL TITLES
AND ACQUIRED LANDS

MTP SUPPL SEC 19

NO 2

FOR ORDERS EFFECTING DISPOSAL OR USE OF UN-IDENTIFIED LANDS WITHDRAWN FOR CLASSIFICATION MINERALS, WATER AND/OR OTHER PUBLIC PURPOSES REFER TO INDEX OF MISCELLANEOUS DOCUMENTS.

F44047 SS Amdt PL 96-487 Sec 906(e) Top Filed

* F91811 see as-built for true R/W alignment

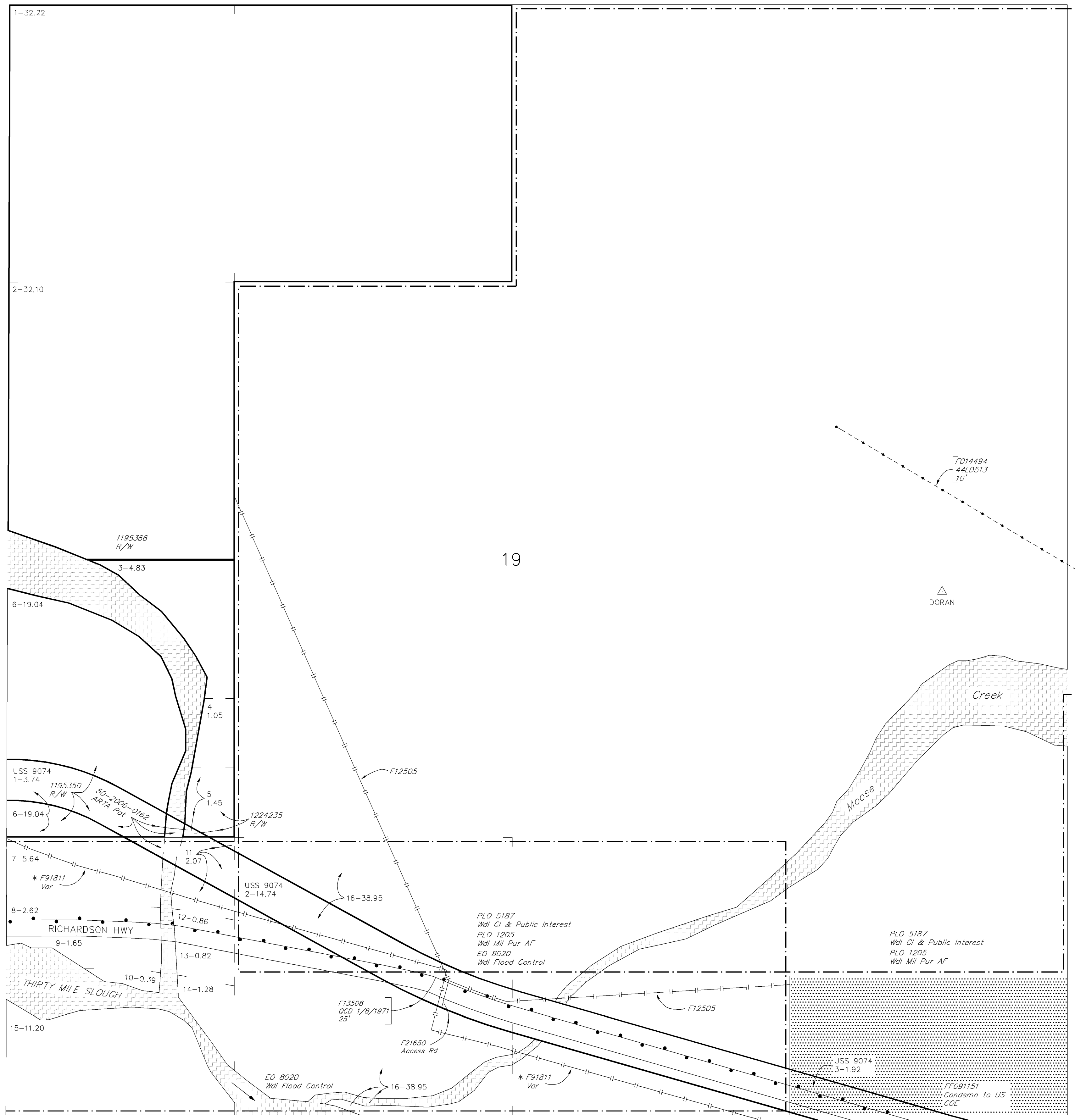

SCALE in chains

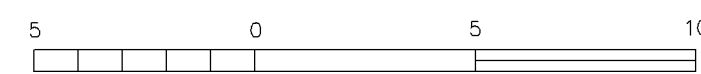

WARNING:
This plot is the Bureau's Record of Title, and should be used only as a graphic display of the township survey data. Records hereon do not reflect title changes which may have been effected by lateral movements of rivers or other bodies of water. Refer to the cadastral surveys for official survey information.

CURRENT TO	
11-9-2006	

Acq
NO 2
Fbx Mer
T 2 S
R 3 E
ACAD

PARTIALLY SURVEYED TOWNSHIP 2 SOUTH RANGE 3 EAST OF THE FAIRBANKS MERIDIAN, ALASKA

PROTRACTION DIAGRAM NO. F9-4 OFFICIALLY FILED 6/21/1960

STATUS OF PUBLIC DOMAIN
LAND AND MINERAL TITLES
AND ACQUIRED LANDS

MTP SUPPL SUPPL SECS 20,29

NO 3

FOR ORDERS EFFECTING DISPOSAL OR USE OF UN-IDENTIFIED LANDS WITHDRAWN FOR CLASSIFICATION MINERALS, WATER AND/OR OTHER PUBLIC PURPOSES REFER TO INDEX OF MISCELLANEOUS DOCUMENTS.

F44047 SS Amdt PL 96-487 Sec 906(e) Top Filed

* F91811 see as-built for true R/W alignment

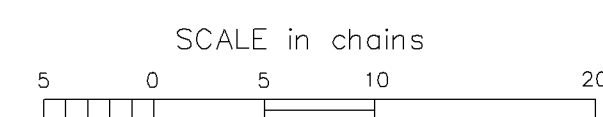
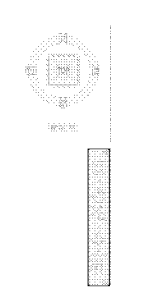
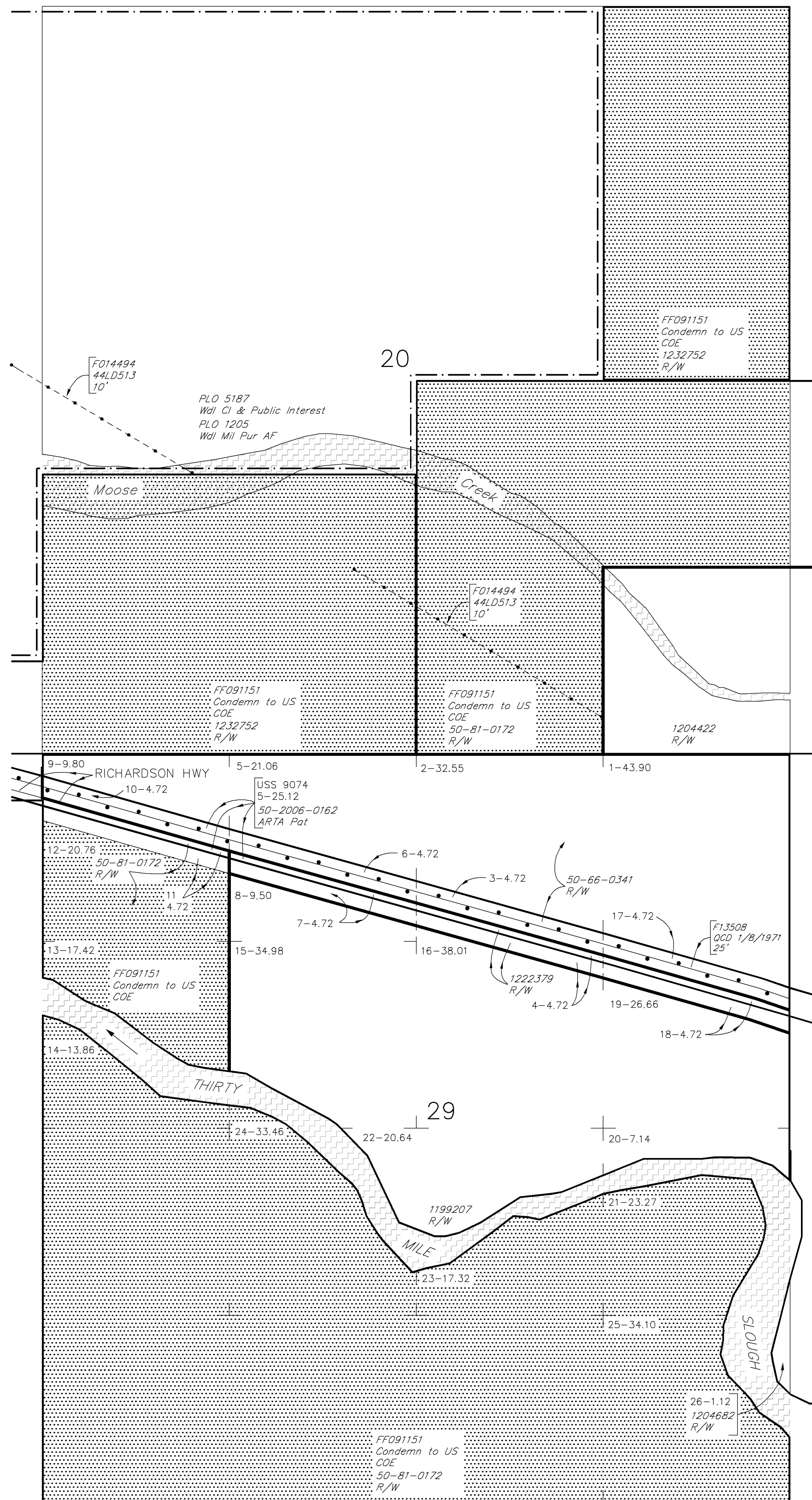

WARNING:
This plot is the Bureau's Record of Title, and should be used only as a graphic display of the township survey data. Records hereon do not reflect title changes which may have been effected by lateral movements of rivers or other bodies of water. Refer to the cadastral surveys for official survey information.

CURRENT TO	
11-9-2006	

Acq
NO 3
Fbx Mer
T 2 S
R 3 E
ACAD

PARTIALLY SURVEYED TOWNSHIP 2 SOUTH RANGE 3 EAST OF THE FAIRBANKS MERIDIAN, ALASKA

PROTRACTION DIAGRAM NO. F9-4 OFFICIALLY FILED 6/21/1960

STATUS OF PUBLIC DOMAIN
LAND AND MINERAL TITLES
AND ACQUIRED LANDS

MTP SUPPL SECS 27, 33 & 34

NO 4

FOR ORDERS EFFECTING DISPOSAL OR USE OF UN-IDENTIFIED LANDS WITHDRAWN FOR CLASSIFICATION MINERALS, WATER AND/OR OTHER PUBLIC PURPOSES REFER TO INDEX OF MISCELLANEOUS DOCUMENTS.

F44047 SS Amdt PL 96-487 Sec 906(e) Top Filed

* F91811 see as-built for true R/W alignment

F94976 ROW affects one acre site W/i:

Sec 27: SE1/4NE1/4 CS 7-39 (TAPS PLMP 474)

SE1/4SE1/4 CS 7-40 (TAPS PLMP 475)

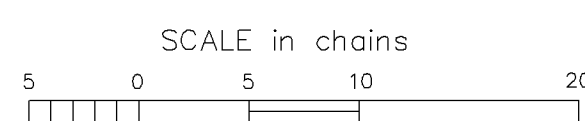
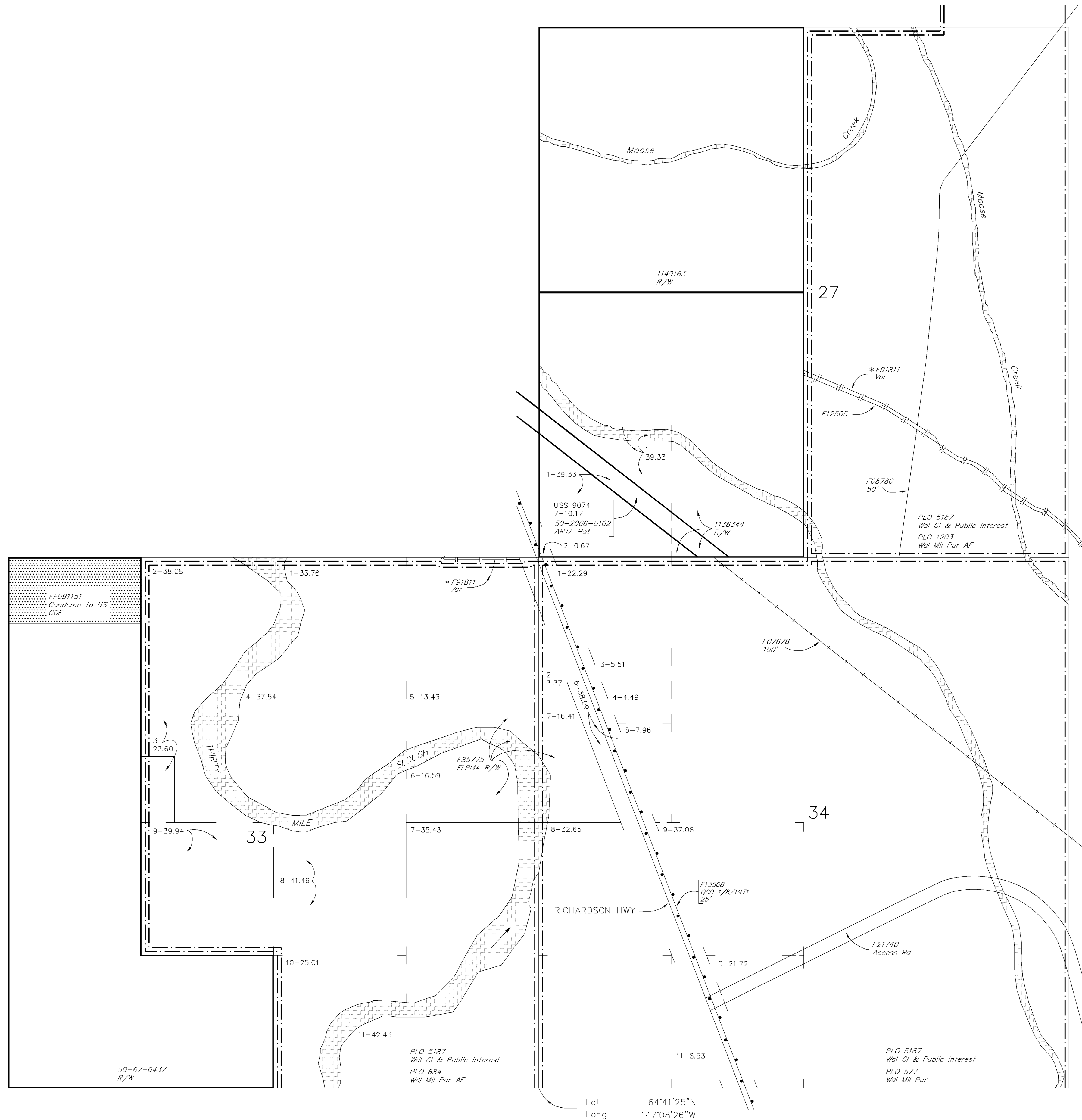

WARNING:
This plot is the Bureau's Record of Title, and should be used only as a graphic display of the township survey data. Records hereon do not reflect title changes which may have been effected by lateral movements of rivers or other bodies of water. Refer to the cadastral surveys for official survey information.

CURRENT TO	
5-6-2011	

Acq
NO 4
Fbx Mer
T 2 S
R 3 E
ACAD

PARTIALLY SURVEYED TOWNSHIP 2 SOUTH RANGE 3 EAST OF THE FAIRBANKS MERIDIAN, ALASKA

PROTRACTION DIAGRAM NO. F9-4 OFFICIALLY FILED 6/21/1960

STATUS OF PUBLIC DOMAIN
LAND AND MINERAL TITLES
AND ACQUIRED LANDS

MTP SUPPL SEC 28

NO 5

FOR ORDERS EFFECTING DISPOSAL OR USE OF UN-IDENTIFIED LANDS WITHDRAWN FOR CLASSIFICATION MINERALS, WATER AND/OR OTHER PUBLIC PURPOSES REFER TO INDEX OF MISCELLANEOUS DOCUMENTS.

F44047 SS Amdt PL 96-487 Sec 906(e) Top Filed

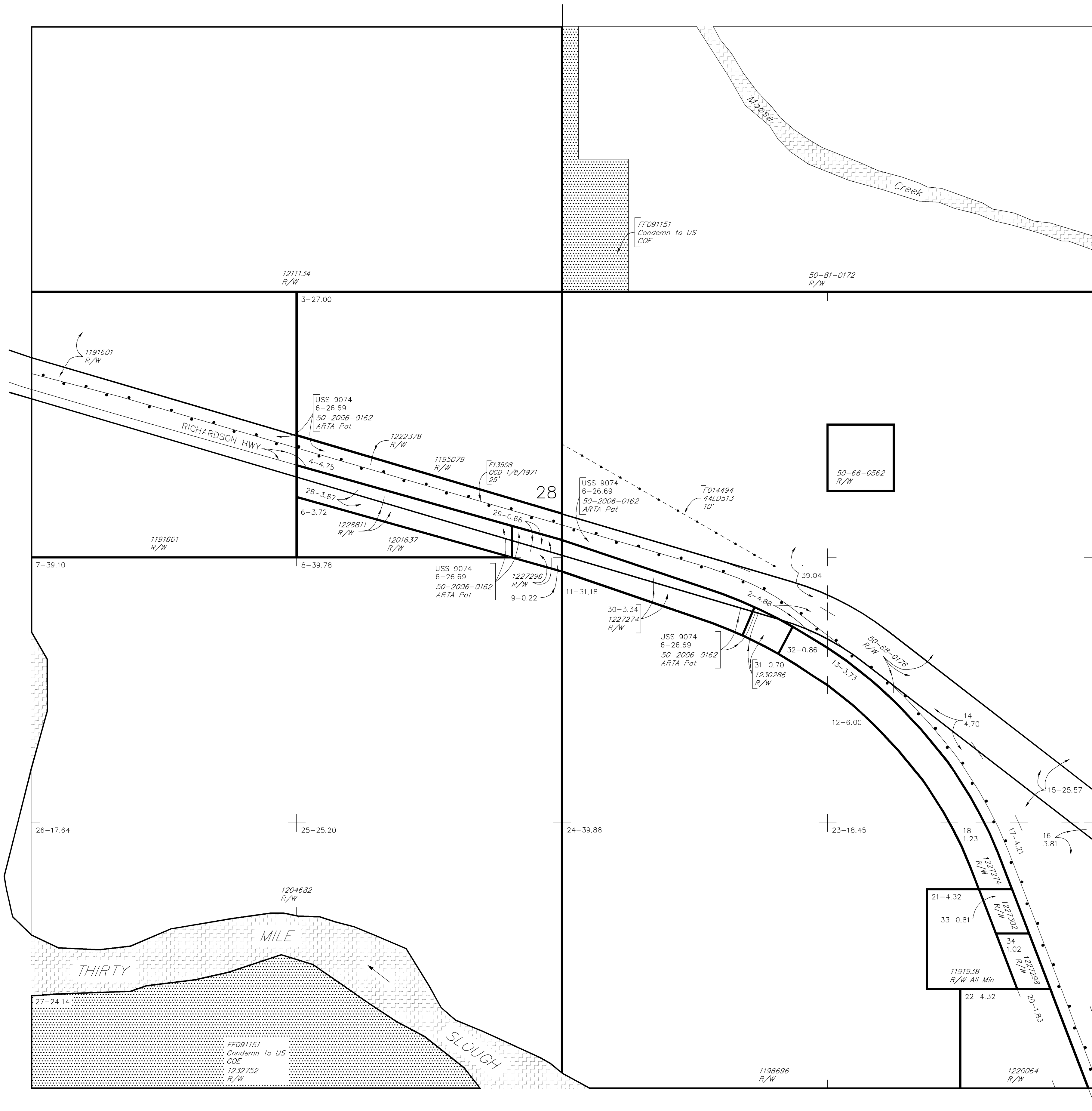

WARNING:
This plot is the Bureau's Record of Title, and should be used only as a graphic display of the township survey data. Records hereon do not reflect title changes which may have been effected by lateral movements of rivers or other bodies of water. Refer to the cadastral surveys for official survey information.

CURRENT TO	
11-9-2006	

Acq
NO 5
Fbx Mer
T 2 S
R 3 E
ACAD

PARTIALLY SURVEYED TOWNSHIP 2 SOUTH RANGE 3 EAST OF THE FAIRBANKS MERIDIAN, ALASKA

PROTRACTION DIAGRAM NO. F9-4 OFFICIALLY FILED 6/21/1960

STATUS OF PUBLIC DOMAIN
LAND AND MINERAL TITLES
AND ACQUIRED LANDS

MTP SUPPL SEC 30

NO 6

FOR ORDERS EFFECTING DISPOSAL OR USE OF UN-IDENTIFIED LANDS WITHDRAWN FOR CLASSIFICATION MINERALS, WATER AND/OR OTHER PUBLIC PURPOSES REFER TO INDEX OF MISCELLANEOUS DOCUMENTS.

F44047 SS Amdt PL 96-487 Sec 906(e) Top Filed

* F91811 see as-built for true R/W alignment

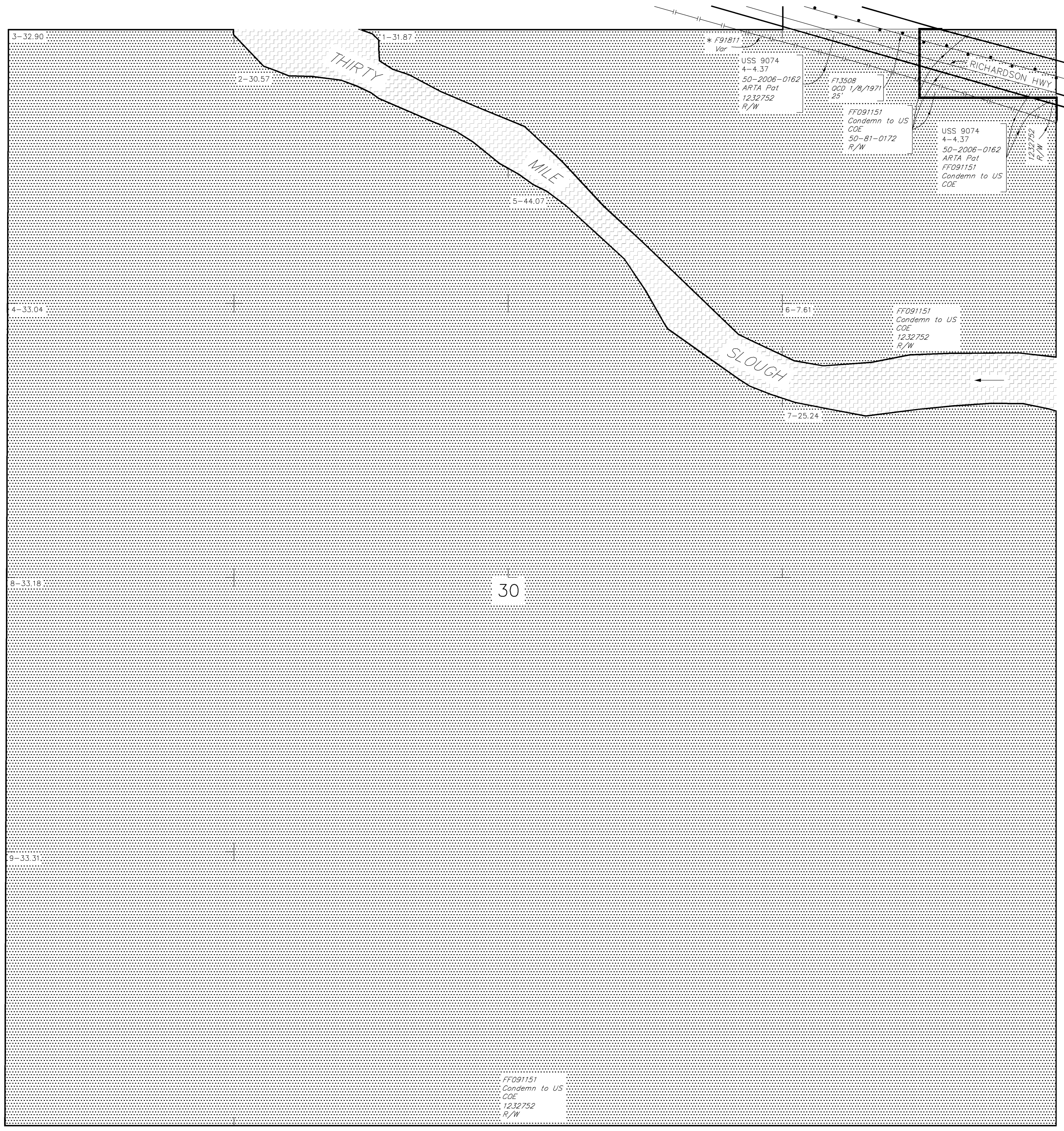

30

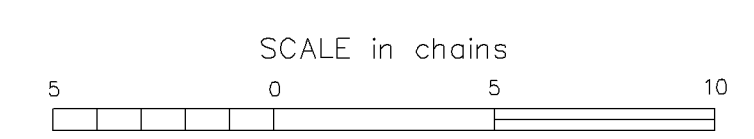

WARNING:
This plot is the Bureau's Record of Title, and should be used only as a graphic display of the township survey data. Records hereon do not reflect title changes which may have been effected by lateral movements of rivers or other bodies of water. Refer to the cadastral surveys for official survey information.

CURRENT TO	
11-9-2006	

Acq
NO 6
Fbx Mer
T 2 S
R 3 E
ACAD