

ACQUISITION TRACT REGISTER				
TRACT NO.	LAND OWNER	ACREAGE		REMARKS
		TRANS.		
8	K	U.S. Department of the Interior (B.L.M.)	28.16	Notation on Public Land Records under 44 LD 513 dated 4Apr.62. F.027397. Fmly. shown as Tract G.

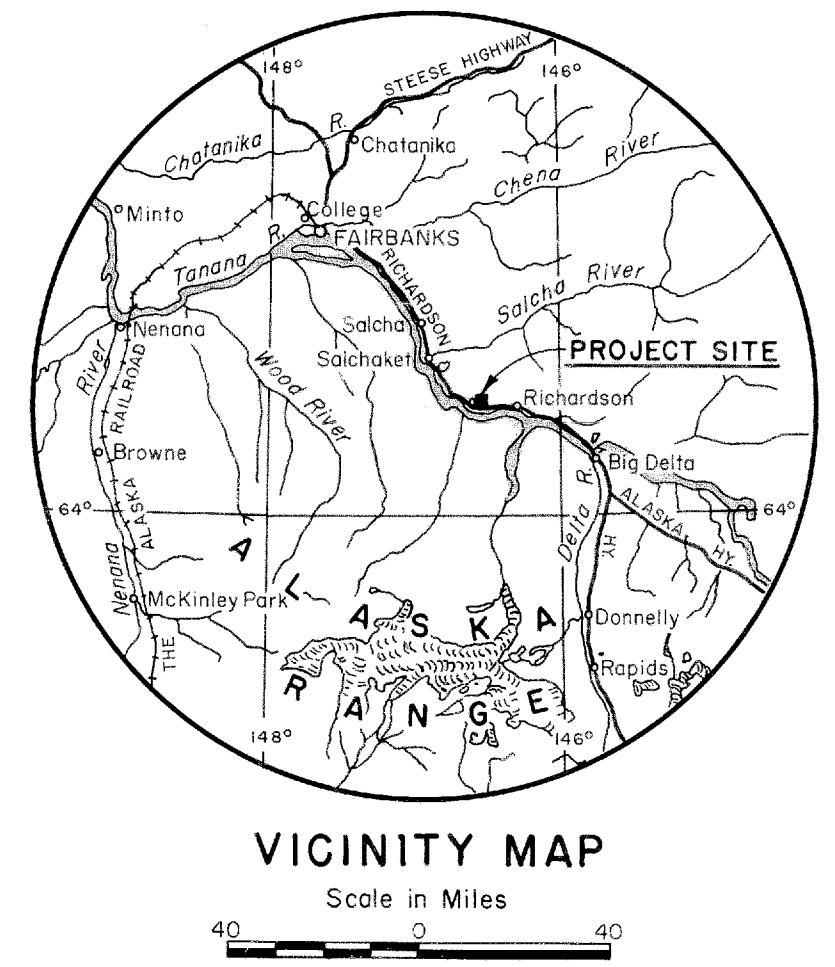
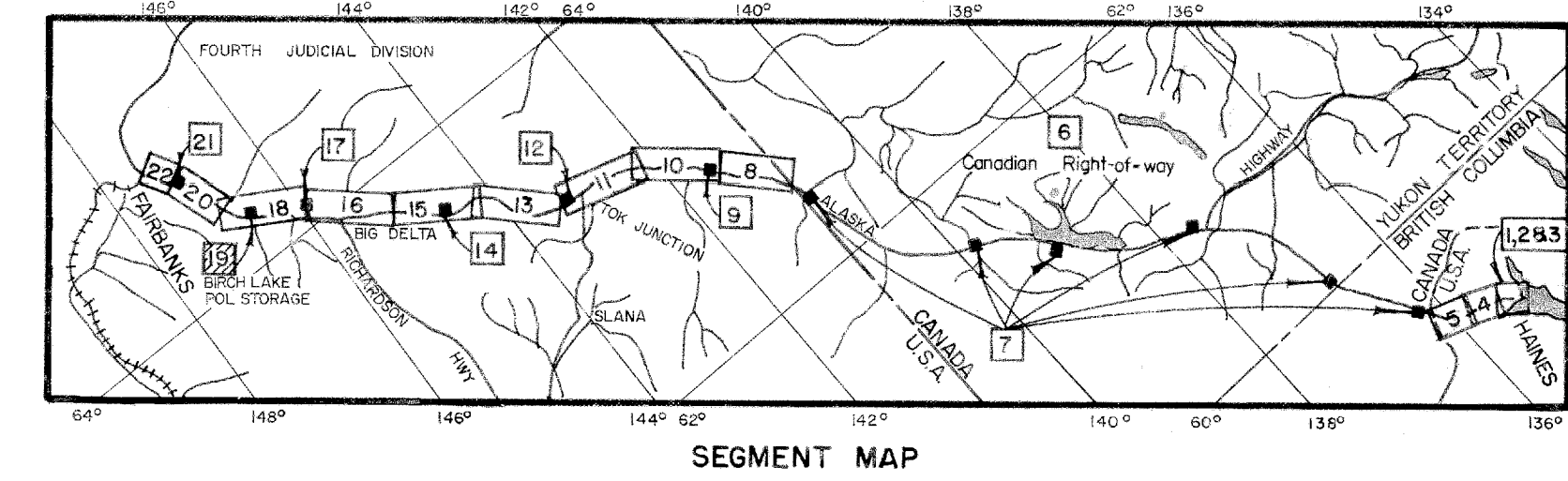
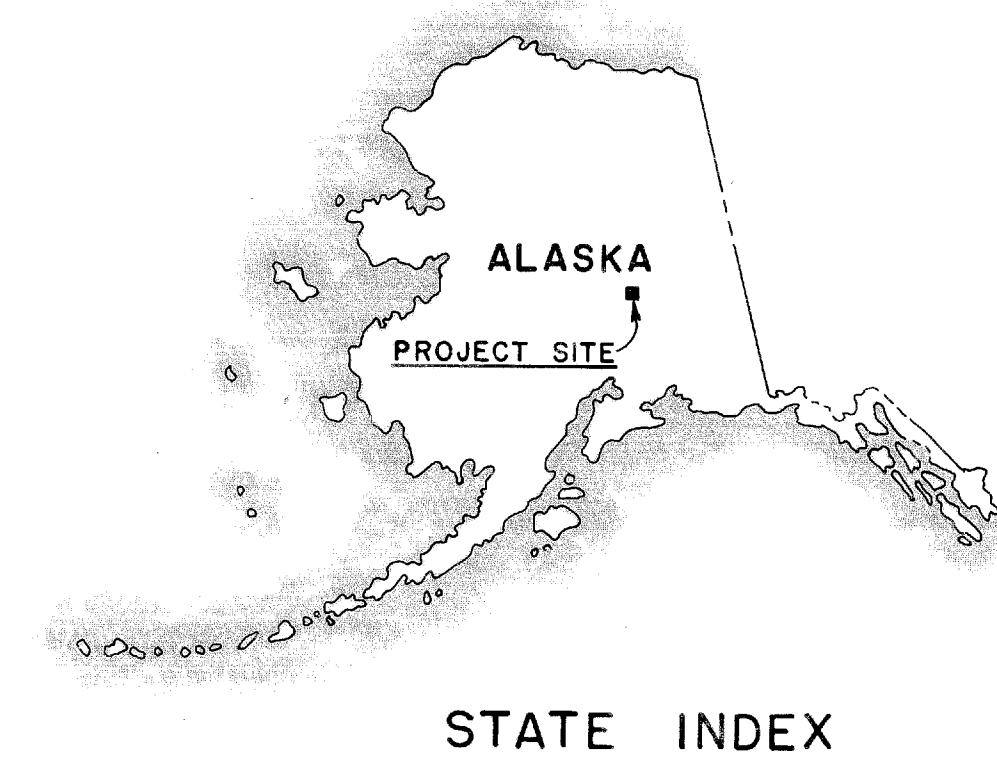

TENTATIVE
FINAL PROJECT MAP

DEPT. OF THE ARMY
USING SERVICE USARL

LOCATION OF PROJECT
STATE ALASKA
STATE JUDICIAL DISTRICT FOURTH
DIVISION NORTH PACIFIC
DISTRICT ALASKA

ALASKAN COMMAND
50 MILES SE OF FAIRBANKS
MILES OF _____

TRANSPORTATION FACILITIES
RAILROADS _____
STATE ROADS RICHARDSON HIGHWAY
FEDERAL ROADS _____
AIR LINES _____

ACQUISITION
TOTAL ACRES ACQUIRED _____
FEE _____
PUBLIC DOMAIN (PERM. WITHDRAWAL _____)
(TEMP. WITHDRAWAL _____)
USE PERMIT _____
TRANSFER _____
LEASE _____
LESSER INTERESTS _____

DISPOSAL
TOTAL ACRES DISPOSED OF _____
SOLD _____
PUBLIC DOMAIN (PERM. WITHDRAWAL _____)
(TEMP. WITHDRAWAL _____)
USE PERMIT _____
TRANSFERRED _____
LEASES TERMINATED _____
LESSER INTERESTS TERM. _____
REASSIGNED _____
OTHER _____

LEGEND
EXCEPT FOR THE SPECIAL SYMBOLS SHOWN BELOW MAP SYMBOLS ARE STANDARD IN ARMY MAP SERVICE TECHNICAL MANUAL NO. 23.

RESERVATION LINE _____
RESERVATION LINE (Actual Survey) _____
TRACT BOUNDARY LINE _____
TRACT NUMBER _____
CONTOUR LINE _____
DISPOSAL _____

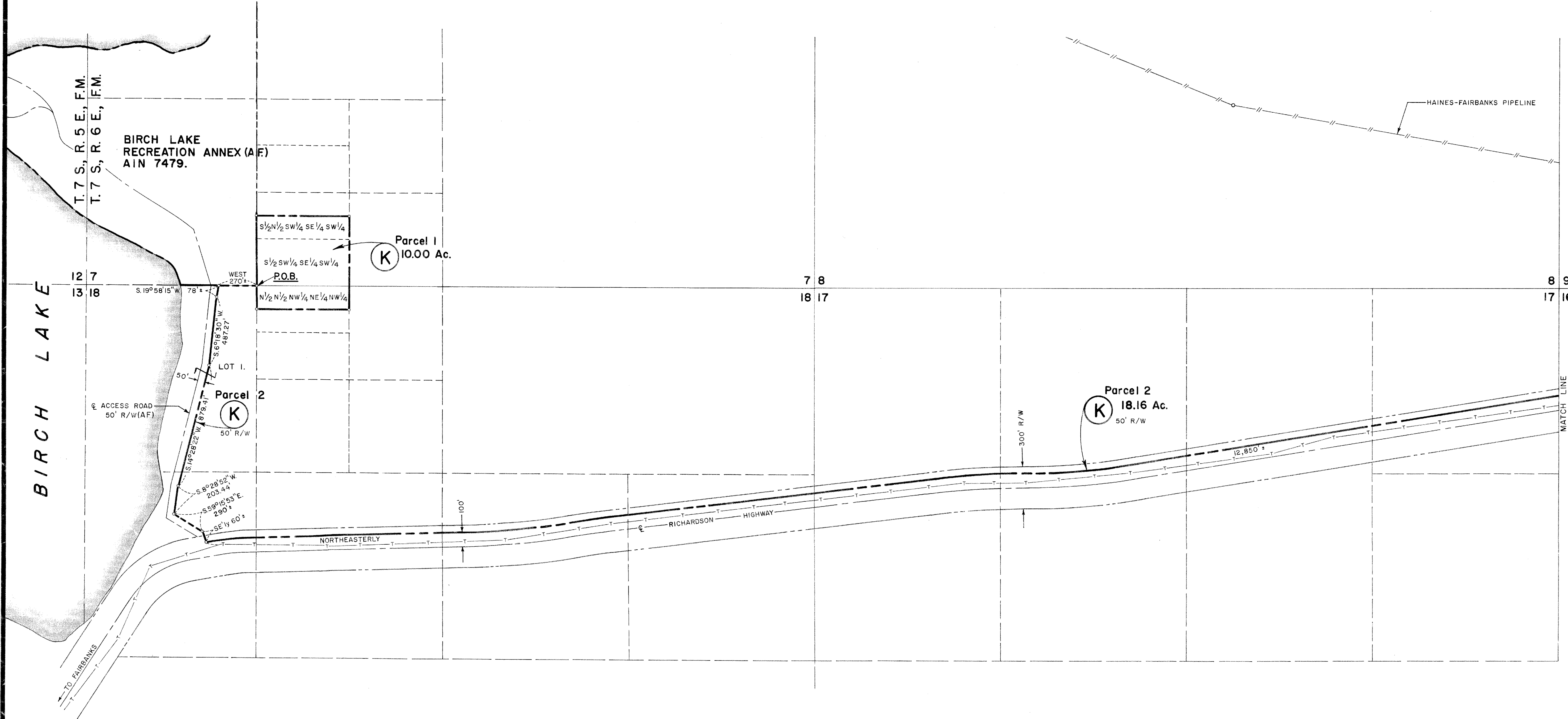

ACQUISITION AUTHORIZATION
LETTER FROM USARL DATED
6 FEB 1961.

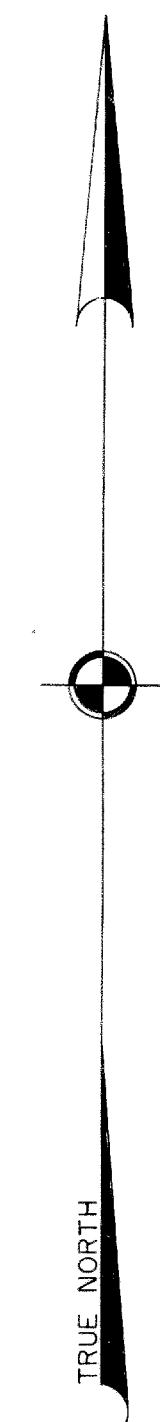

NOTE:
This map is based on B.L.M. plats, Richardson Highway plats, Haines-Fairbanks Products Pipeline System Dwg. No. 78-15-06 (Sheet 101 of 171), and information furnished by the Using Agency.

DEPARTMENT OF THE ARMY
OFFICE OF THE ALASKA DISTRICT ENGINEER
NORTH PACIFIC DIVISION

REAL ESTATE
**ALASKAN PETROLEUM PIPELINE SYSTEM
BIRCH LAKE POL STORAGE SITE
HAINES-FAIRBANKS DIVISION
MILITARY RESERVATION**

DRAWN BY: NJH
TRACED BY: NJH
CHECKED BY: PMG

SUBMITTED BY:
Wm. P. ...
CHIEF, PLANNING & CONTROL BR.

RECOMMENDED BY:
...
CHIEF, REAL ESTATE DIVISION

APPROVED BY:
...
ACTING DISTRICT ENGINEER

DATE: 1/22/63

OFFICE, CHIEF OF ENGINEERS, WASHINGTON 25, D. C.

AUDITED

INSTALLATION OR PROJECT NO. GI-1-0006

SCALE IN FEET 1" = 400'
400 0 400 800

SHEET 19 OF 22 DRAWING NO. AA-77-3

DATE	REVISIONS	BY
30 Apr 69	Due to Final Audit	R.D.

TRACT NO.	LAND OWNER	ACREAGE		REMARKS
		TRANS	LESSER INT.	
13	B Department of the Interior (B.L.M.)	18.55		Notation on Public Land Records under 44 LD 513 on 6/22/55 (A. 030236)
12	C Department of the Interior (B.L.M.)	44.85		Notation on Public Land Records under 44 LD 513 on 2/3/53, as amended 5/14/54 (Anchorage 02341) 4.90 Acres this sheet.
2	A-114-E Frank R. Young et ux	2.85		Perpetual R/W easement for P.O.L. pipeline from 11/6/54. Civil No. 7183A
1	A-137-E Frank R. Young et ux	0.23		Perpetual R/W easement for P.O.L. pipeline from 11/6/54. Civil No. 7183A
3	C-208-E Cornelius F. Doody	1.56		Perpetual R/W easement for access road from 8/1/55.
5	C-209-E C.D. Norris et ux	0.54		Perpetual R/W easement for access road from 8/2/55.
6	C-210-E Cornelius F. Doody	1.01		Perpetual R/W easement for access road from 8/1/55.
8	C-211-E Nellie Jackson Willard	0.68		Perpetual R/W easement for access road from 7/30/55. Civil No. 7341A.
9	C-212-E Frank R. Young et ux	3.54		Perpetual R/W easement for access road from 7/30/55. Civil No. 7341A.
12	139 P State of Alaska, Div. of Lands	2.95		Free USE Permit, ADL 33863, approved 30 Dec 66, to expire 2 Jan 68, for removal of gravel. Superseded by FUP ADL 37642, item 20 Mar 68 to 20 Mar 69, renewed to 20 Mar 70.

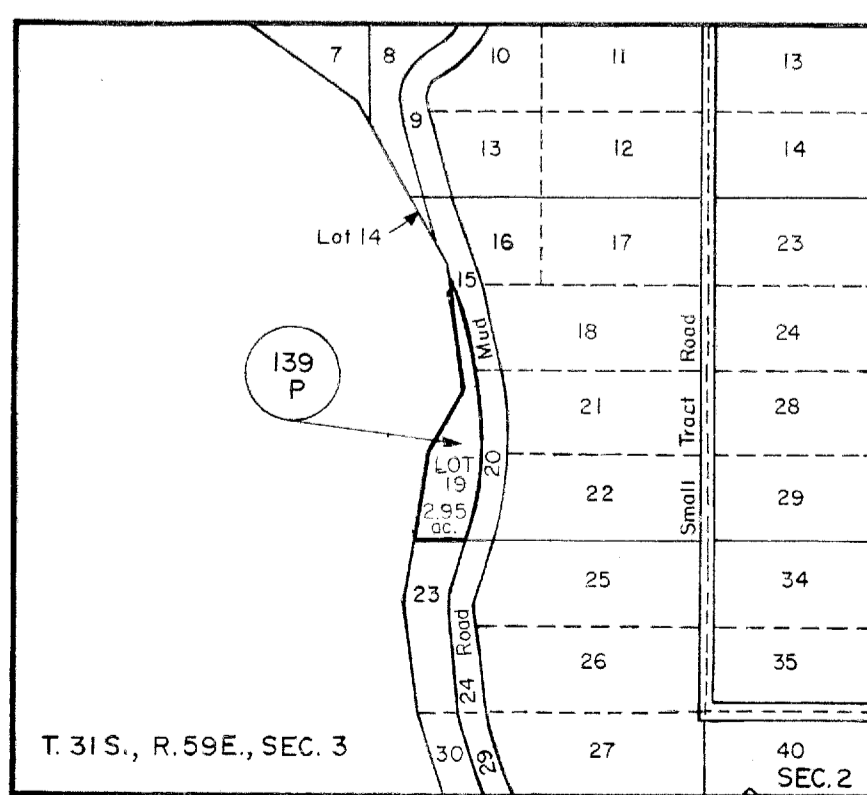
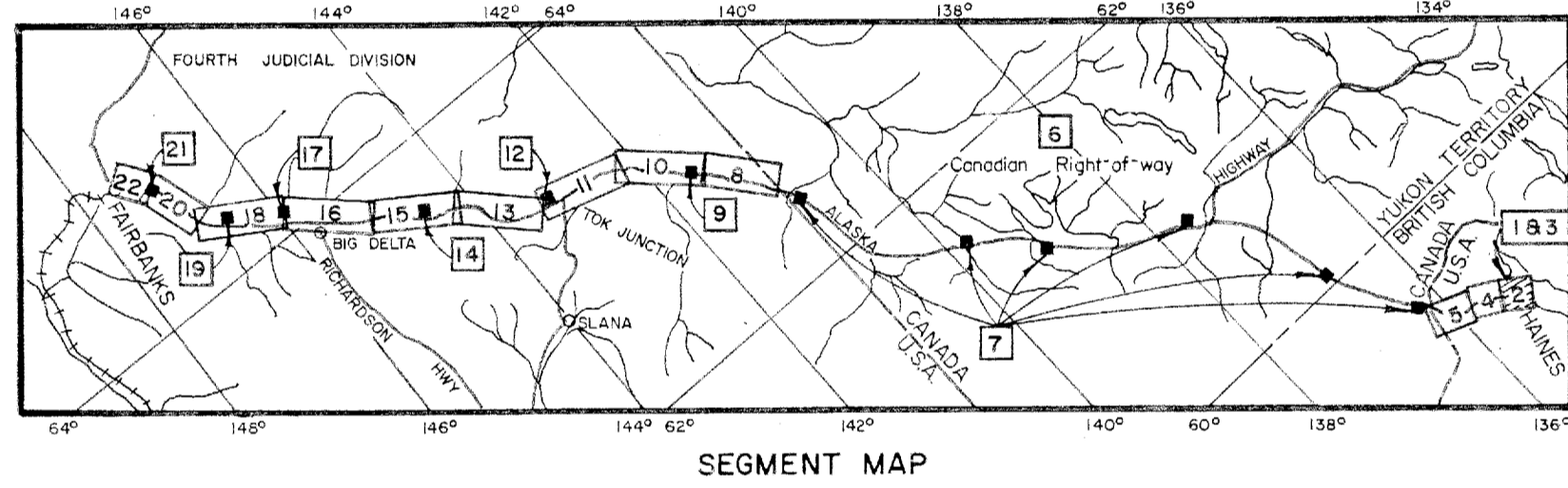

25.88 ACRES CONVEYED TO STATE OF ALASKA, DEPT. OF HWYS., BY QUITCLAIM DEED DTD. 7 OCT. 1964 (TRACT B, 18.55 ACRES, P.D.; TRACTS C-208E THRU C-212E, 7.33 ACRES).
 35.83 ACRES FEE BY QCD DTD 17 APR 1984, TO PREVIOUS OWNERS. (2.78 ACRES THIS SHEET.) TRACTS A-114E AND A-137E.

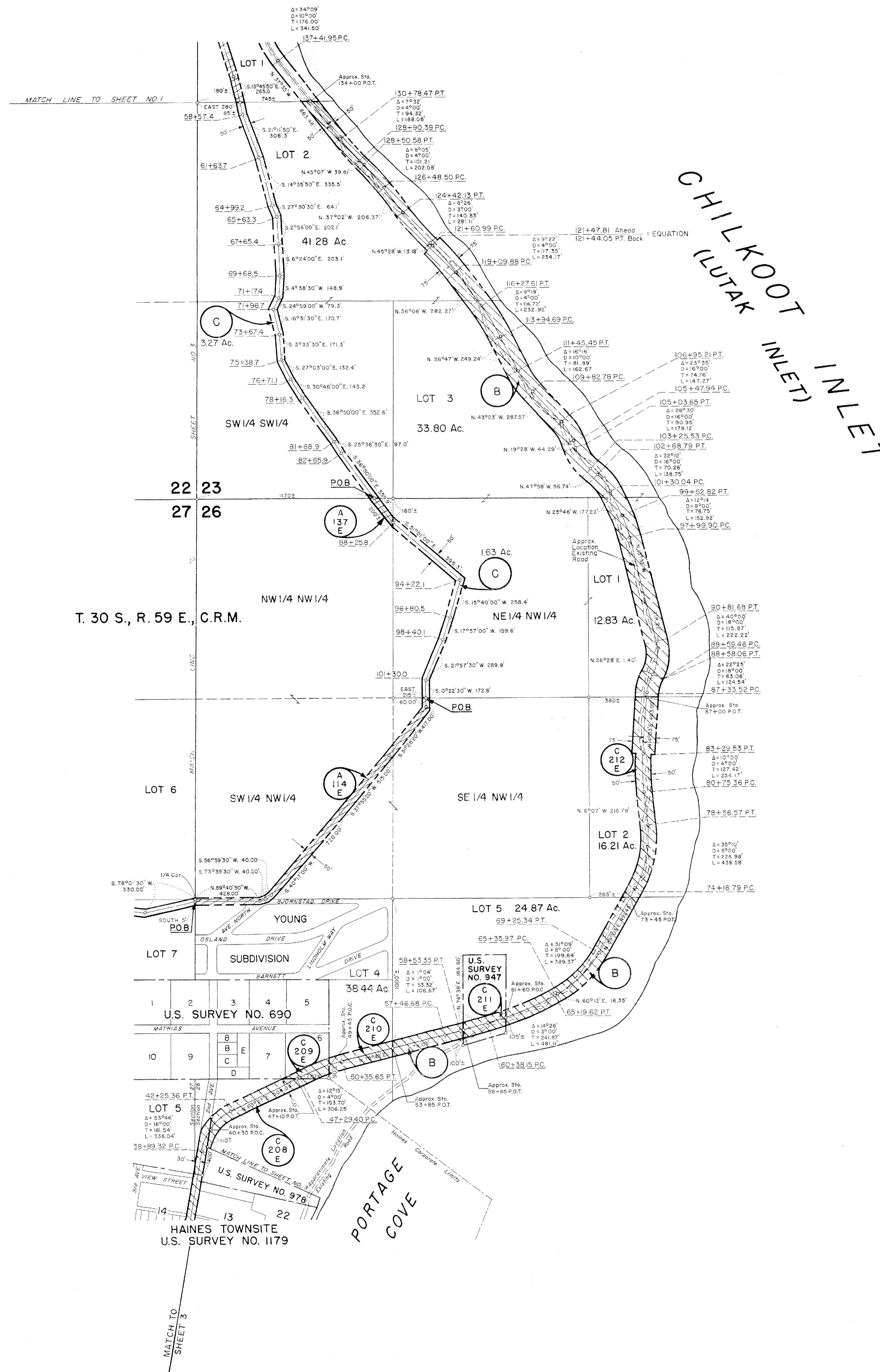

NOTE:
 This drawing based on Official S.L.C. Township Plat for T. 30 S., R. 59 E., C.R.M., dated 6 May 1922 and Real Estate Drawing No. A1-24-4.2, Sheet 2 of 2, Revised 9 October 1955. Also Drawing No. 78-15-06 and information furnished by the using agency.

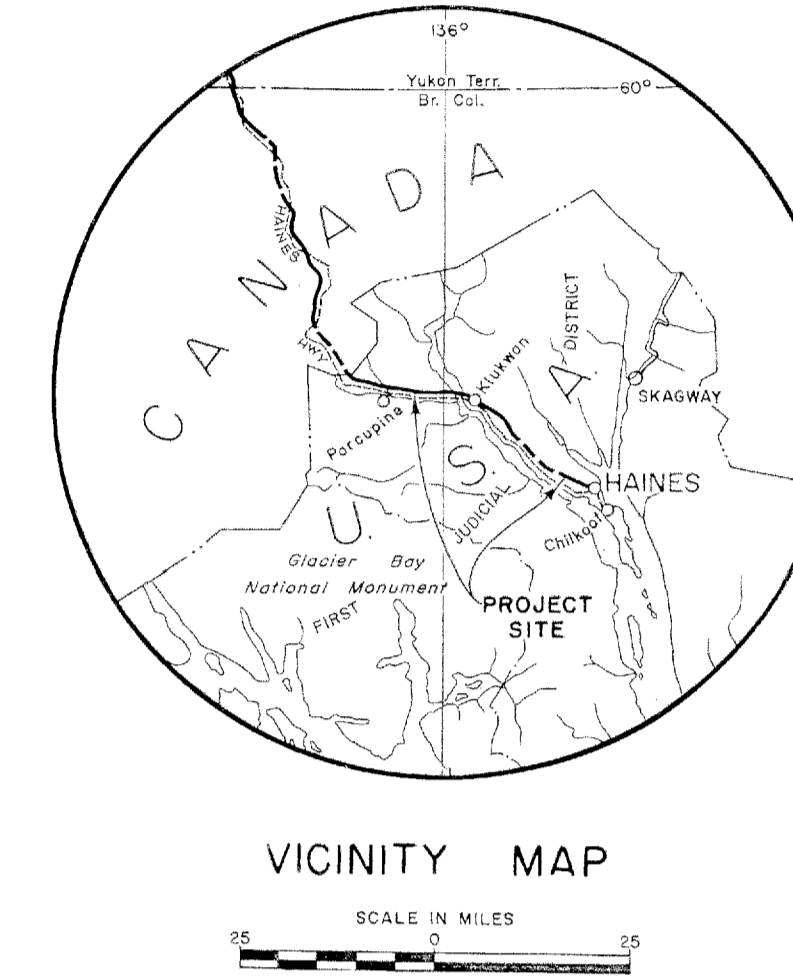
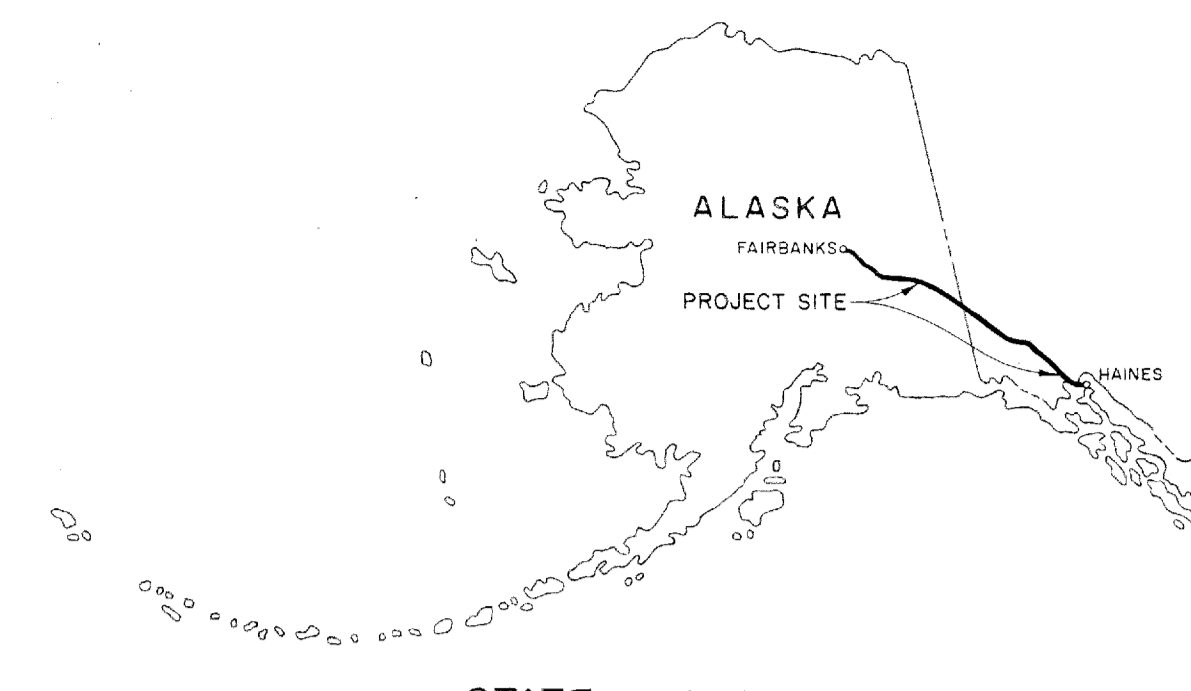

FINAL PROJECT MAP

DEPT. OF THE ARMY
 USING SERVICE USARL

LOCATION OF PROJECT

STATE ALASKA
 STATE JUDICIAL DISTRICT FIRST
 DIVISION NORTH PACIFIC
 DISTRICT ALASKA
 ALASKAN COMMAND
 AT MILES OF HAINES
 MILES OF

TRANSPORTATION FACILITIES

RAILROADS
 STATE ROADS HAINES HIGHWAY
 FEDERAL ROADS
 AIR LINES ALASKA AIRLINES

ACQUISITION

TOTAL ACRES ACQUIRED
 FEE
 PUBLIC DOMAIN PERM. WITHDRAWAL
 TEMP. WITHDRAWAL
 USE PERMIT
 TRANSFER
 LEASE
 LESSER INTERESTS SEE SHEET NO. 1

DISPOSAL

TOTAL ACRES DISPOSED OF
 SOLD
 PUBLIC DOMAIN PERM. WITHDRAWAL
 TEMP. WITHDRAWAL
 USE PERMIT
 TRANSFERRED SEE SHEET NO. 1
 LEASES TERMINATED
 LESSER INTERESTS TERM.
 REASSIGNED
 OTHER

LEGEND

EXCEPT FOR THE SPECIAL SYMBOLS SHOWN BELOW MAP SYMBOLS ARE STANDARD IN ARMY MAP SERVICE TECHNICAL MANUAL NO. 33.

- RESERVATION LINE
- RESERVATION LINE (Actual Survey)
- TRACT BOUNDARY LINE
- TRACT NUMBER
- CONTOUR LINE
- DISPOSAL

ACQUISITION AUTHORIZATION

- RE-D 5561 DATED 14 NOV 1952
- RE-D 5732A DATED 25 APR 1955
- FIRST ENDORSEMENT, U.S. ARMY, ALASKA, DATED 17 OCTOBER 1966 WITH ALASKA, DATED 17 OCTOBER 1966 WITH ALASKAN COMMAND CONCURRENCE 18 OCTOBER 1966.

DEPARTMENT OF THE ARMY
 OFFICE OF THE ALASKA DISTRICT ENGINEER
 NORTH PACIFIC DIVISION

REAL ESTATE
ALASKAN PETROLEUM PIPELINE SYSTEM
HAINES - FAIRBANKS DIVISION
MILITARY RESERVATION

DRAWN BY V.C.E.
 TRACED BY L.H.P.
 CHECKED BY P.M.G.
 SUBMITTED BY
 CHIEF PLNG & CONTROL BR.
 RECOMMENDED BY
 CHIEF REAL ESTATE DIV.

APPROVED BY
 DISTRICT ENGINEER DATE 2/26/68

OFFICE, CHIEF OF ENGINEERS, WASHINGTON 25, D. C.
AUDITED
 INSTALLATION OR PROJECT NO. GI-1-0005
 SHEET 2 OF 22 DRAWING NO. AA-77.3

DATE	REVISIONS	BY
31 Jan 1959	Added Disposal Notations for Tracts A-114E and A-137E. RLC	
23 Apr 63	Due to final audit.	

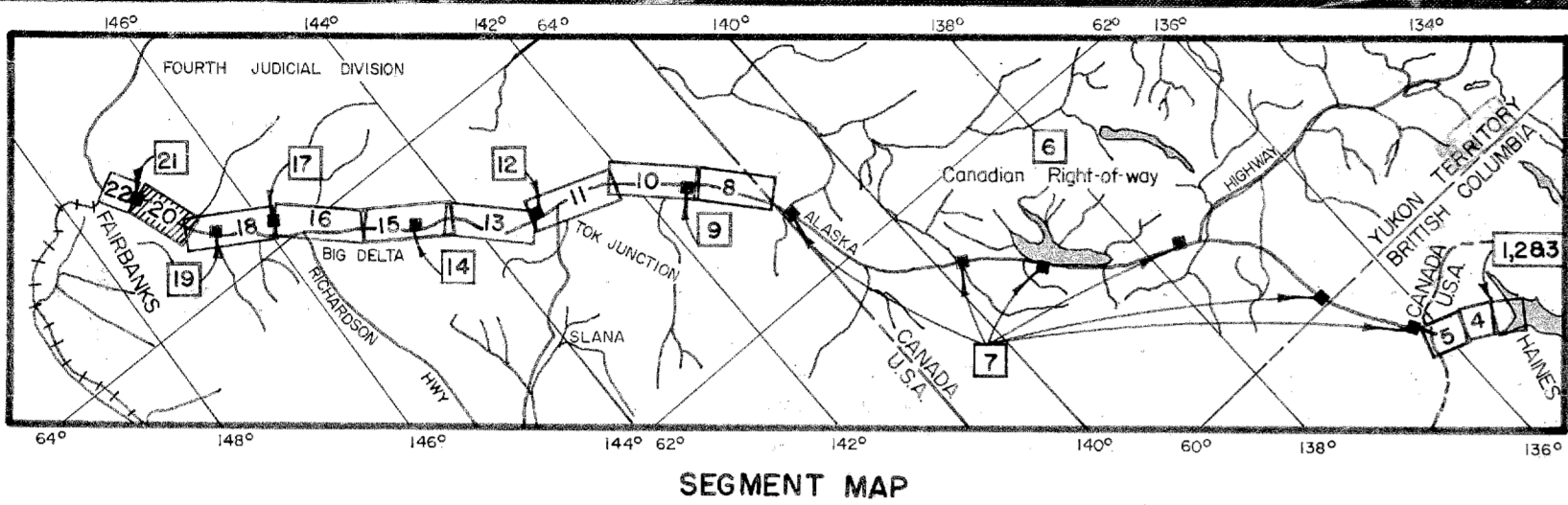

PI. LEGEND

No.	Sta.	Angle	No.	Sta.	Angle	No.	Sta.	Angle
7931	+ 04	▲ 22° 28' 10" L	8073	+ 67.7	▲ 30° 06' L	8458	+ 43.8	▲ 10° 43' 00" R
7947	+ 54	▲ 25° 03' 16" L	8075	+ 202	▲ 11° 26' L	8587	+ 38.4	▲ 24° 56' 00" L
7949	+ 29	▲ 24° 30' 21" R	8078	+ 71.5	▲ 11° 38' R	8623	+ 38.4	▲ 20° 01' 45" R
7964	+ 79	▲ 23° 41' 07" R	8096	+ 351	▲ 6° 14' R	8735	+ 43	▲ 23° 01' R
8044	+ 29.4	▲ 02° 30' L	8103	+ 35.1	▲ 28° 05' R	8739	+ 10.6	▲ 44° 02' L
8047	+ 38.9	▲ 19° 02' L	8274	+ 155.4	▲ 24° 27' 56" L	8744	+ 382.8	▲ 23° 01' R
8053	+ 73.2	▲ 1° 48' L	8306	+ 85.4	▲ 06° 27' 56" L	8743	+ 166.9	▲ 00° 18' 00" L
8057	+ 77.2	▲ 00° 55' L	8381	+ 81.4	▲ 17° 57' R	8805	+ 12.2	▲ 18° 46' L
			8431	+ 116.3	▲ 15° 01' 00" L	8860	+ 74.7	▲ 24° 28' L
						8953	+ 14.7	▲ 17° 55' L
						8972	+ 100.0	▲ 18° 02' R
						9097	+ 63.4	▲ 07° 00' 00" L
						9181	+ 48.3	▲ 07° 12' 00" L
						9214	+ 156.1	▲ 00° 03' 00" R
						9234	+ 453.3	▲ 00° 18' 00" R
						9291	+ 62.3	▲ 00° 18' 00" L
						9256	+ 15.2	▲ 30° 20' 40" L

TRACT REGISTER

TRACT NO.	LAND OWNER	ACREAGE		REMARKS
		TRANS.	ESM'T	
B167 - E	Ollie J. Smithy et ux	0.63		Easement Deed for POL pipeline r/w, perpetual from 5 Aug 1955, Right of Entry dated 25 Sep 1953.
B168 - E	Ada Jones, Administratrix of Estate of E.M. Jones	2.28		Easement for POL pipeline r/w, perpetual from 15 Dec 1954, Civil Case No. 8264.
B170 - E	L. Moore Dean Conaday et ux	3.04		Easement Deed for POL pipeline r/w, perpetual from 12 Jun 1954.
B171 - E	Mrs. Philip R. Johnson	3.04		Easement for POL pipeline r/w, perpetual from 15 Dec 1954, Civil Case No. 8264.
D	U.S. Dept. of the Interior (BLM)			See Sheet 8 for total acreage, 125.50 acres this sheet.

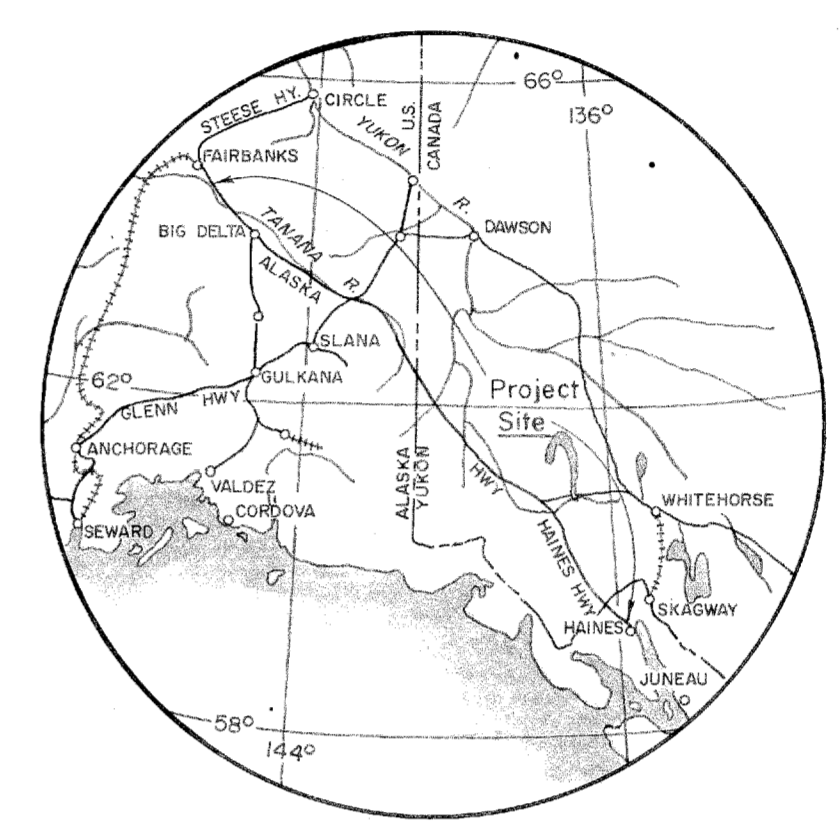
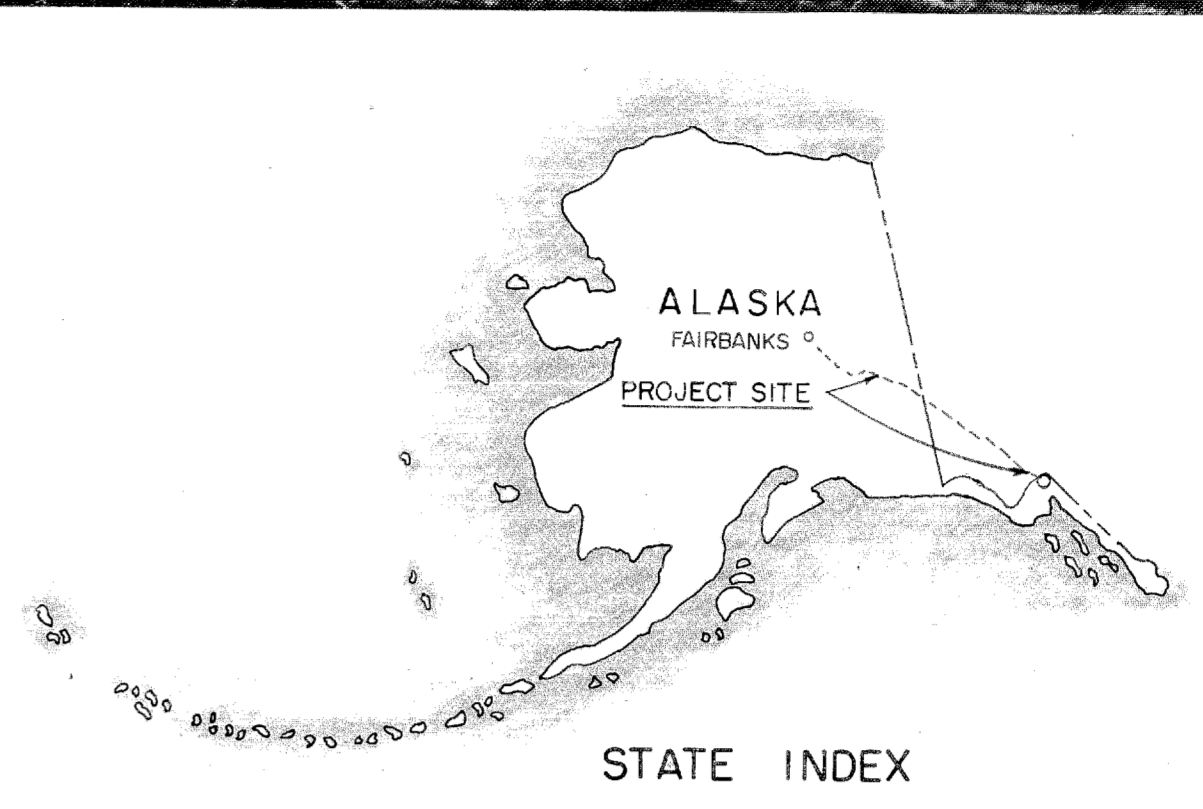

FINAL PROJECT MAP

DEPT. OF THE ARMY
USING SERVICE USARL

LOCATION OF PROJECT
STATE ALASKA
STATE JUDICIAL DISTRICT FOURTH
DIVISION NORTH PACIFIC
DISTRICT ALASKA

ALASKAN COMMAND
MILES OF
MILES OF

TRANSPORTATION FACILITIES
RAILROADS
STATE ROADS RICHARDSON HIGHWAY
FEDERAL ROADS
AIR LINES

AUDITED ACQUISITION
TOTAL ACRES ACQUIRED
FEE

PUBLIC DOMAIN PERM WITHDRAWAL
TEMP WITHDRAWAL
USE PERMIT (OTHER THAN P. D.)
TRANSFER
LEASE
LESSER INTERESTS

DISPOSAL
TOTAL ACRES DISPOSED OF
SOLD
PUBLIC DOMAIN PERM WITHDRAWAL
TEMP WITHDRAWAL
USE PERMIT (OTHER THAN P. D.)
TRANSFERRED
LEASES TERMINATED
LESSER INTERESTS TERM.
REASSIGNED
OTHER

ACQUISITION AUTHORIZATION
RE-D 5561 DATED 14 NOV 52.

LEGEND
EXCEPT FOR THE SPECIAL SYMBOLS SHOWN BELOW MAP SYMBOLS ARE STANDARD IN ARMY MAP SERVICE TECHNICAL MANUAL NO. 23.

- RESERVATION LINE
- RESERVATION LINE (Actual Survey)
- TRACT BOUNDARY LINE
- TRACT NUMBER
- CONTOUR LINE
- DISPOSAL

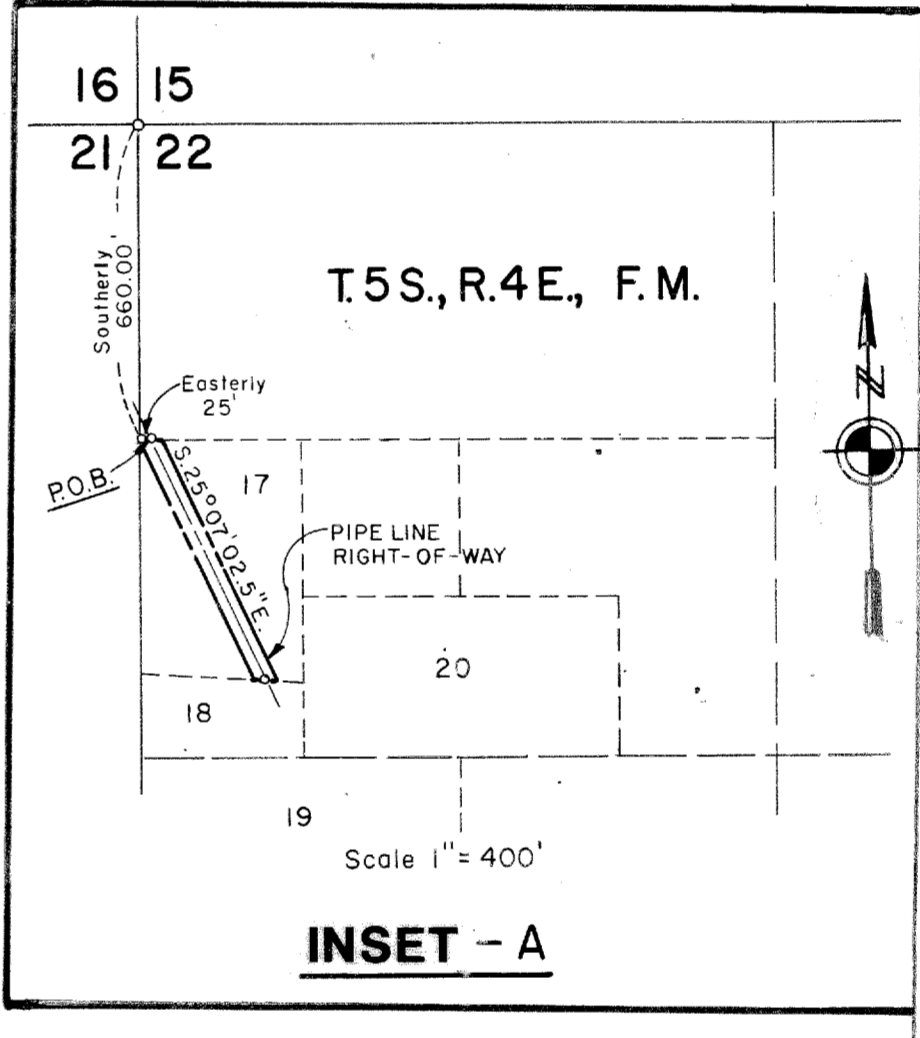
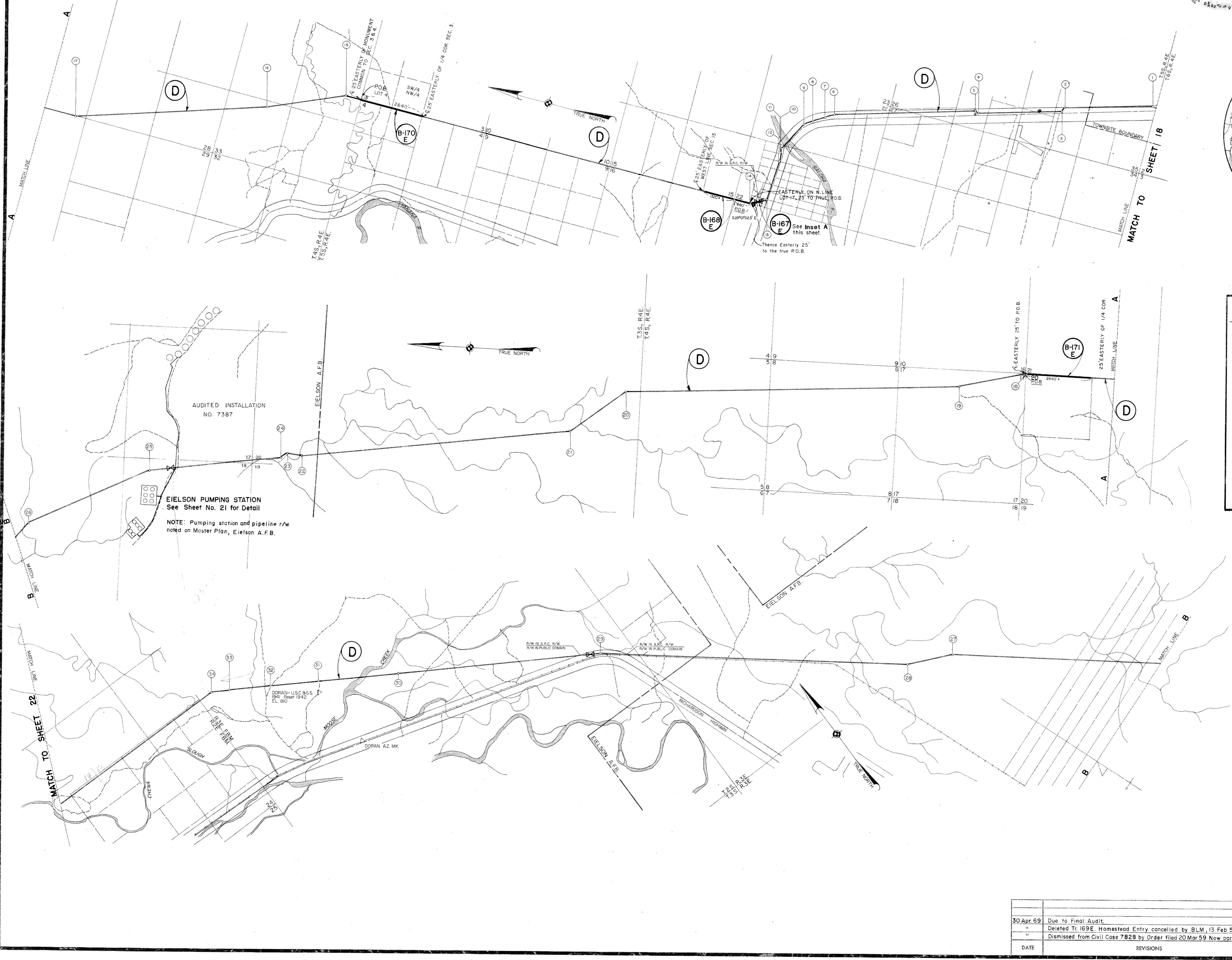

ACQUISITION AUTHORIZATION
RE-D 5561 DATED 14 NOV 52.

DEPARTMENT OF THE ARMY
OFFICE OF THE ALASKA DISTRICT ENGINEER
NORTH PACIFIC DIVISION

REAL ESTATE
ALASKAN PETROLEUM PIPELINE SYSTEM
HAINES - FAIRBANKS DIVISION
MILITARY RESERVATION

DRAWN BY: [Signature]
TRACED BY: [Signature]
CHECKED BY: [Signature]
SUBMITTED BY: [Signature]
RECOMMENDED BY: [Signature]
APPROVED BY: [Signature]
DATE: 15 July 1969

DATE	REVISIONS	BY
30 Apr 69	Due to Final Audit.	R.D.
"	Deleted Tr. 169E, Homestead Entry cancelled by BLM, 13 Feb 58.	
"	Dismissed from Civil Case 782-B by Order filed 20 Mar 59, Now part Tr. D.	

Scale 1" = 1700'

SHEET 20 OF 22 DRAWING NO AA-77-3

INSTALLATION OR PROJECT NO. GI-1-0006

PREVIOUS EDITION MAY BE USED

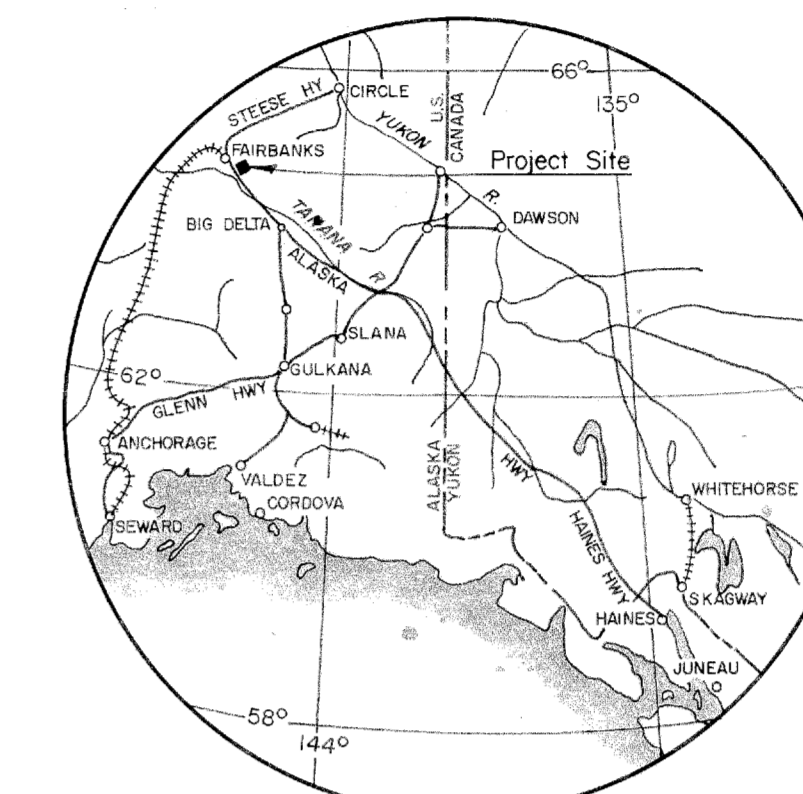
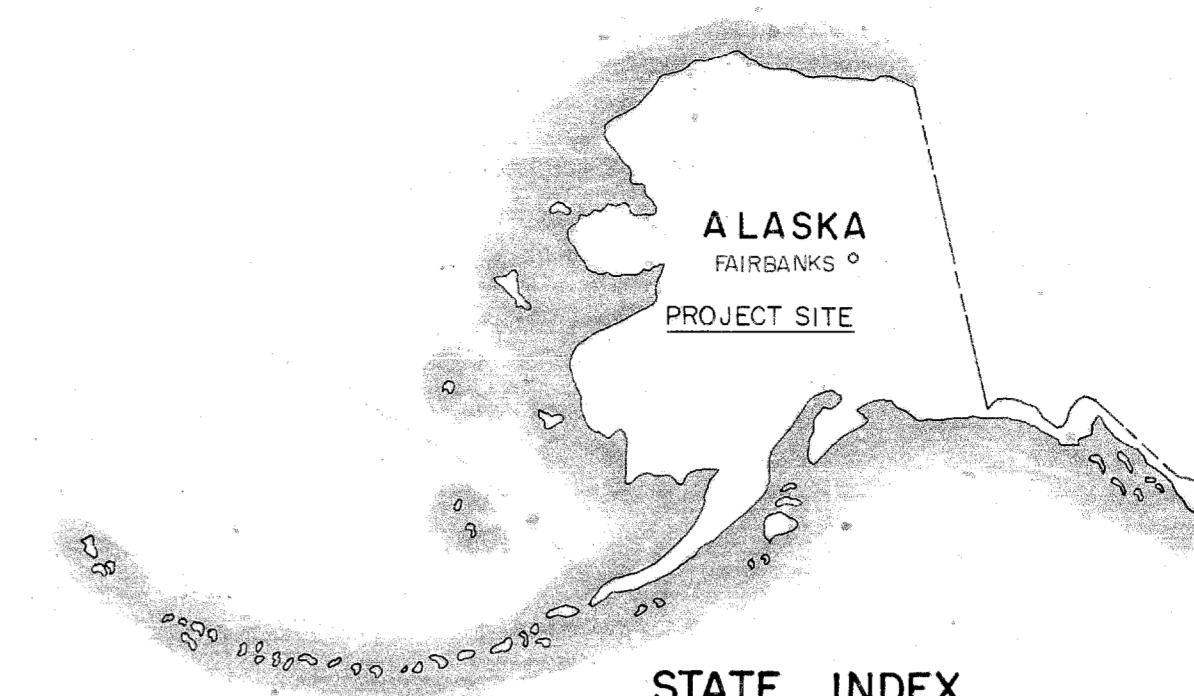
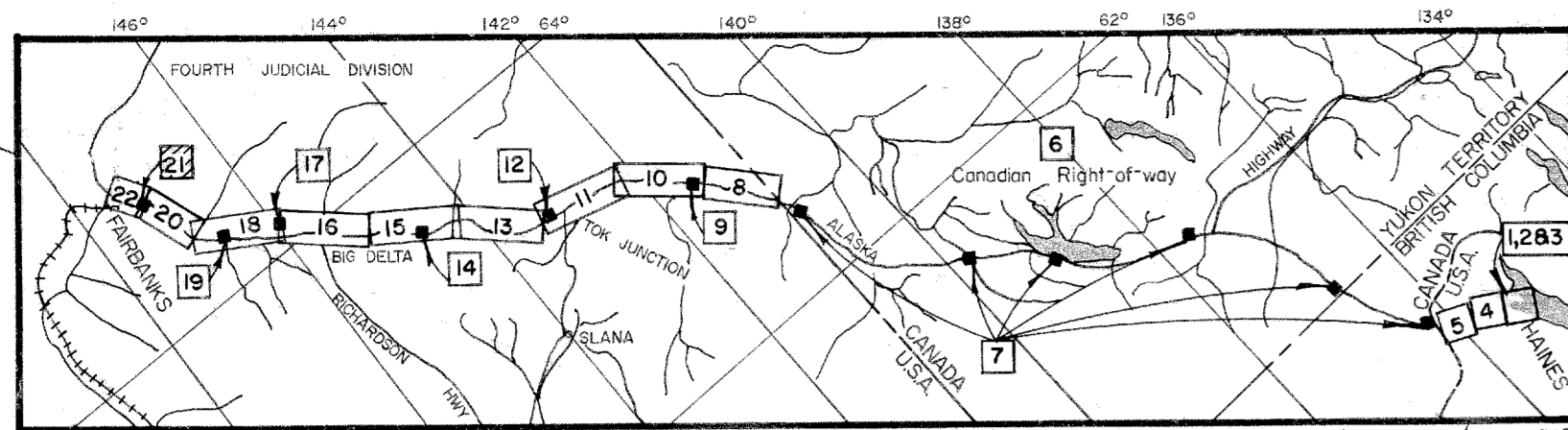

TENTATIVE FINAL PROJECT MAP

DEPT. OF THE ARMY
USING SERVICE USARAL

LOCATION OF PROJECT

STATE ALASKA
STATE JUDICIAL DISTRICT FOURTH
DIVISION NORTH PACIFIC
DISTRICT ALASKA

ALASKAN COMMAND

25 MILES SE OF FAIRBANKS
MILES OF

TRANSPORTATION FACILITIES

RAILROADS
STATE ROADS RICHARDSON HIGHWAY
FEDERAL ROADS
AIR LINES

ACQUISITION

TOTAL ACRES ACQUIRED

FEE _____

PUBLIC DOMAIN (PERM. WITHDRAWAL _____)
(TEMP. WITHDRAWAL _____)

USE PERMIT _____

TRANSFER { SEE SHEET NO. 1

LEASE _____

LESSER INTERESTS {

DISPOSAL

TOTAL ACRES DISPOSED OF

SOLD _____

PUBLIC DOMAIN (PERM. WITHDRAWAL _____)
(TEMP. WITHDRAWAL _____)

USE PERMIT _____

TRANSFERRED { SEE SHEET NO. 1

LEASES TERMINATED _____

LESSER INTERESTS TERM. _____

REASSIGNED _____

OTHER _____

ACQUISITION AUTHORIZATION

LEGEND

EXCEPT FOR THE SPECIAL SYMBOLS SHOWN BELOW MAP SYMBOLS ARE STANDARD IN ARMY MAP SERVICE TECHNICAL MANUAL NO. 23.

- RESERVATION LINE _____
- RESERVATION LINE (Actual Survey) _____
- TRACT BOUNDARY LINE _____
- TRACT NUMBER _____
- CONTOUR LINE _____
- DISPOSAL _____



DEPARTMENT OF THE ARMY
OFFICE OF THE ALASKA DISTRICT ENGINEER
NORTH PACIFIC DIVISION

REAL ESTATE
ALASKAN PETROLEUM PIPELINE SYSTEM
HAINES - FAIRBANKS DIVISION
EIELSON PUMPING STATION
MILITARY RESERVATION

DRAWN BY: MSS
TRACED BY: MSS
CHECKED BY: NJH
SUBMITTED BY:
James C. Erickson
CHIEF, PLANNING & CONTROL BR.

RECOMMENDED BY:
Morgan
CHIEF, REAL ESTATE DIVISION

APPROVED BY: *[Signature]*
DISTRICT ENGINEER

DATE: 15 July 1969

OFFICE, CHIEF OF ENGINEERS, WASHINGTON 25, D. C.

AUDITED

INSTALLATION OR PROJECT NO. G1-1-0006

SHEET 21 OF 22 DRAWING NO. AA-77-3

DATE	REVISIONS	BY
30 Apr 69	Due to Final Audit	R.D.

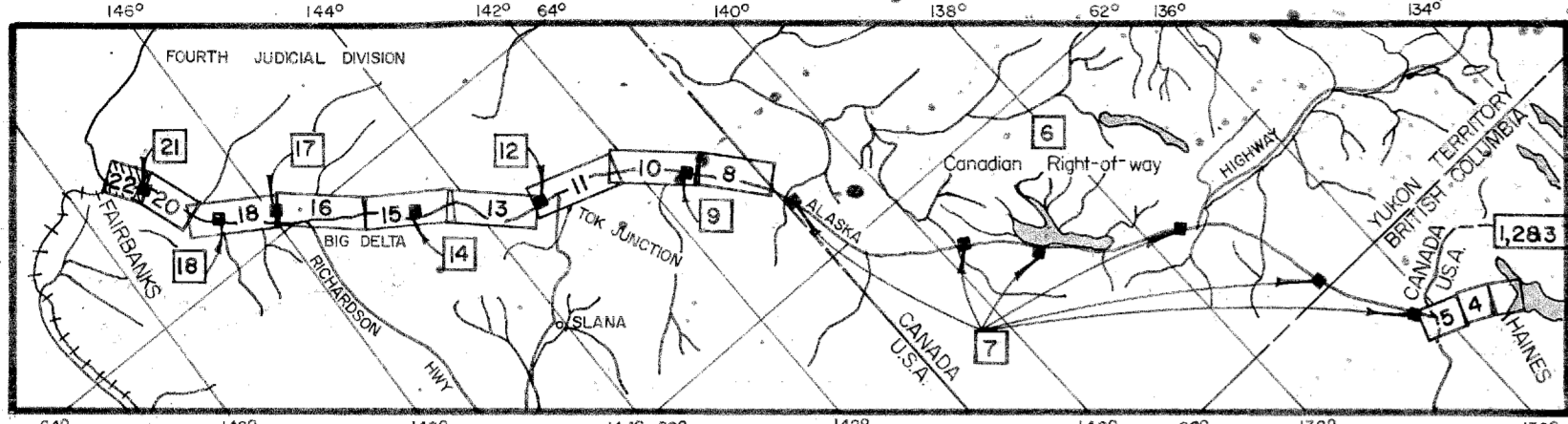

TRACT NO.	LAND OWNER	ACREAGE		REMARKS
		TRANS.	ESM.T.	
B 172 E	John I. Gilmore et ux		1.15	Easement Deed for POL pipeline r/w, perpetual from 23 Jun 1954.
B 173 E	Milburn G. Broadway et ux		3.03	Easement Deed for POL pipeline r/w, perpetual from 19 Dec 1953, Civil Case No. 7806.
B 174 E	George F. Ramsey et ux		3.04	Easement Deed for POL pipeline r/w, perpetual from 11 Jan 1954.
B 175 E	Klausoni Morris et al		3.03	Easement Deed for POL pipeline r/w, perpetual from 19 Dec 1953, Civil Case No. 7806.
B 176 E	Maurice L. Laurance		0.69	Easement Deed for POL pipeline r/w, perpetual from 15 Dec 1954, Civil Case No. 8094.
B 177 E	Robert C. Miller		1.52	Easement Deed for POL pipeline r/w, perpetual from 12 Jun 1954, Right of Entry dated 13 Feb 1954.
B 178 E	Joyson G. Buzby et ux		4.55	Easement Deed for POL pipeline r/w, perpetual from 12 Jun 1954, Right of Entry dated 13 Feb 1954.
D	U.S. Dept. of the Interior (BLM)			See Sheet 8 for total acreage, 12.72 acres this sheet.
M	U.S. Dept. of Transportation, The Alaska Railroad	51.24		Contract No. 14-04-003-603 dtd 28 Jan 54, Term 1 Feb 54 to 31 Jan 74. Extended by Sup No 3 to Term 31 Jan 89. Easement reserved by virtue of PL-468 (Alaska Railroad Transfer Act) for pipeline ROW.

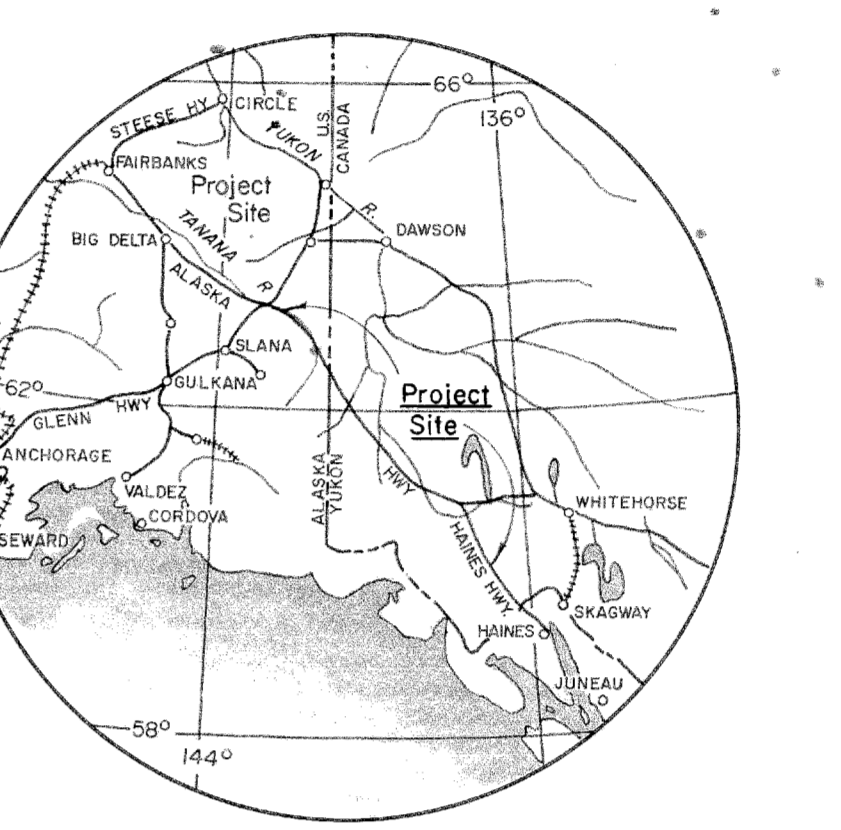
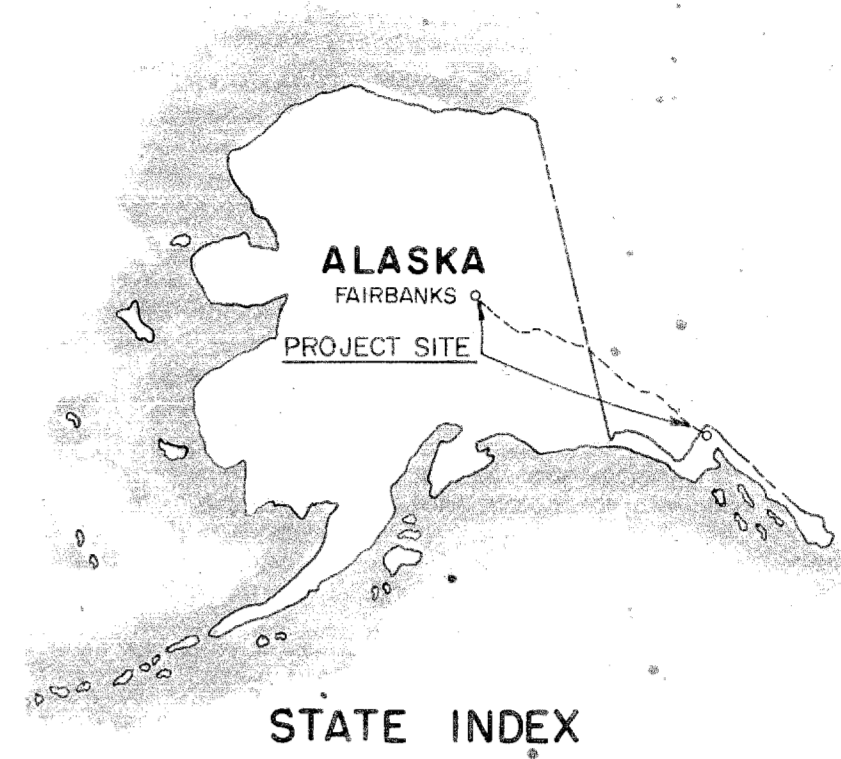

FINAL PROJECT MAP

DEPT. OF THE ARMY
 USING SERVICE USARL
 LOCATION OF PROJECT
 STATE ALASKA
 STATE JUDICIAL DISTRICT FOURTH
 DIVISION NORTH PACIFIC
 DISTRICT ALASKA
 ALASKAN COMMAND
 MILES OF _____
 MILES OF _____
 TRANSPORTATION FACILITIES
 RAILROADS THE ALASKA RAILROAD
 STATE ROADS RICHARDSON & STEESE HWYS
 FEDERAL ROADS _____
 AIR LINES ALASKA, WIEN CONSOLIDATED, PAN AMERICAN WORLD AIRWAYS
 ACQUISITION

TOTAL ACRES ACQUIRED
 FEE _____
 PUBLIC DOMAIN (WITHDRAWAL) _____
 USE PERMIT (USE PERMIT) _____
 USE PERMIT (OTHER THAN P. D.) _____
 TRANSFER _____
 LEASE _____
 LESSER INTERESTS _____
 DISPOSAL

TOTAL ACRES DISPOSED OF
 SOLD _____
 PUBLIC DOMAIN (WITHDRAWAL) _____
 USE PERMIT (USE PERMIT) _____
 USE PERMIT (OTHER THAN P. D.) _____
 TRANSFERRED _____
 LEASES TERMINATED _____
 LESSER INTERESTS TERM _____
 REASSIGNED _____
 OTHER _____

LEGEND
 EXCEPT FOR THE SPECIAL SYMBOLS SHOWN BELOW MAP SYMBOLS ARE STANDARD IN ARMY MAP SERVICE TECHNICAL MANUAL NO. 23.
 RESERVATION LINE _____
 RESERVATION LINE (Actual Survey) _____
 TRACT BOUNDARY LINE _____
 TRACT NUMBER _____
 CONTOUR LINE _____
 DISPOSAL _____

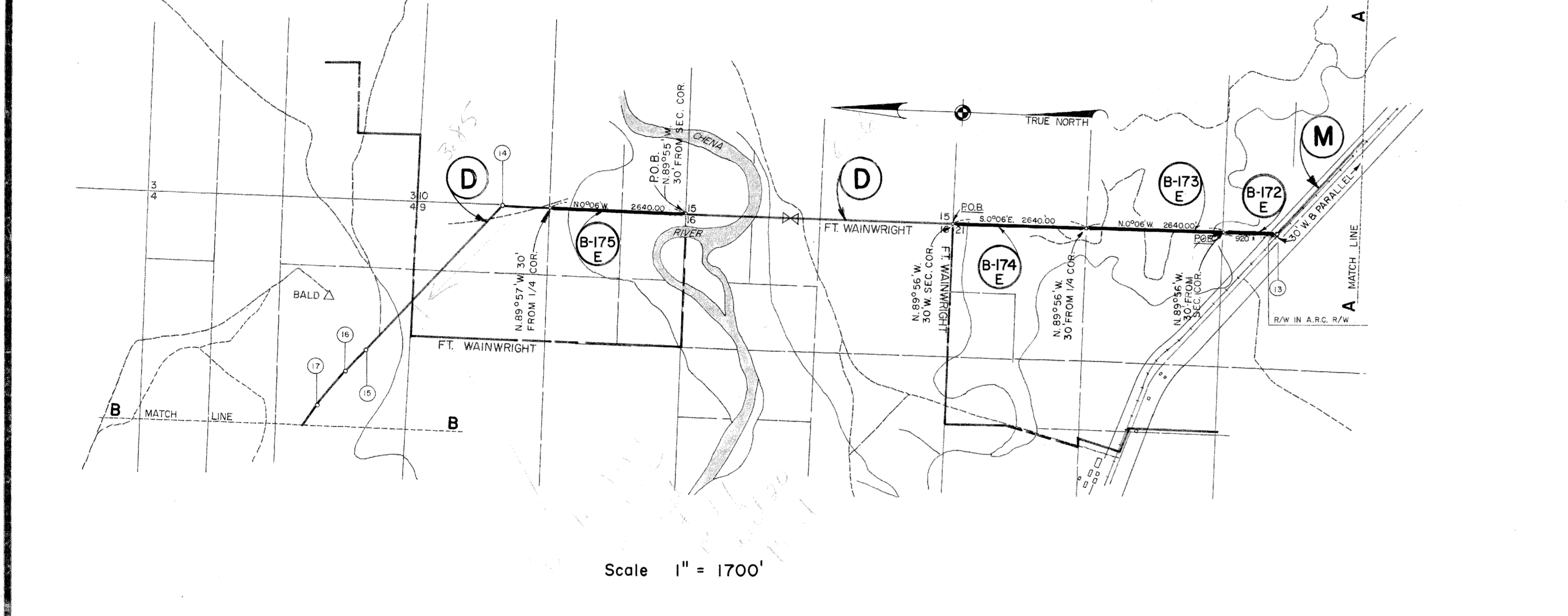
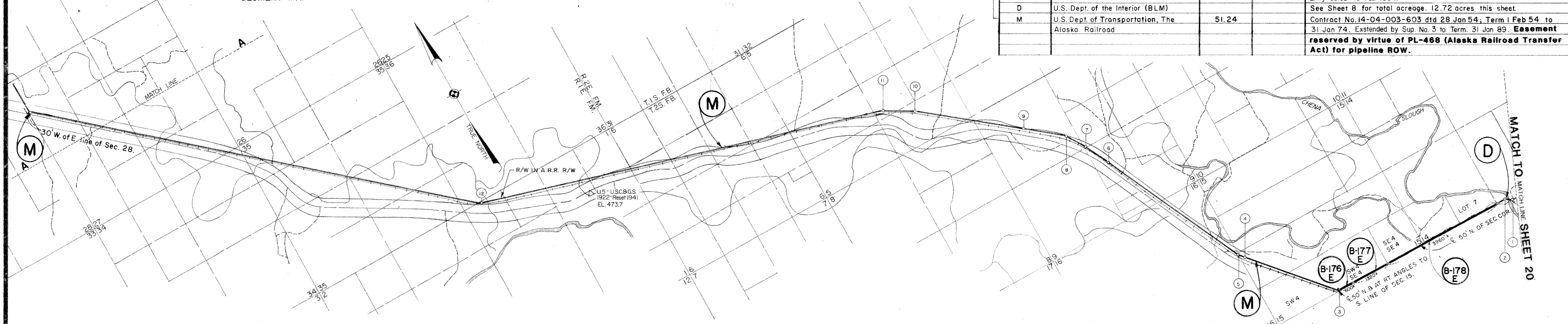

PI. LEGEND

No.	Sta.	Angle	No.	Sta.	Angle	No.	Sta.	Angle	No.	Sta.	Angle
1	3340+183.2	A 45°00' R	27	10069+98.5	A 19°20'00" L	53	10371+97.5	A 09°00'00" R	79	10571+23.5	A 09°00'00" L
2	3340+20.0	A 45°00' L	28	10070+37.5	A 11°24'30" L	54	10381+28.5	A 09°43'30" R	80	10581+56.5	A 09°50'00" L
3	3401+67.2	A 52°58'00" R	29	10071+37.5	A 08°33'00" L	55	10383+27.5	A 09°00'00" R	81	10601+85.5	A 09°57'30" L
4	3434+441	A 0°00'00" L	30	10072+25.5	A 00°32'30" R	56	10383+97.5	A 07°17'00" L	82	10621+56.5	A 09°00'00" R
5	3436+192.2	A 15°35'40" R	31	10076+11.5	A 03°00'00" R	57	10384+44.5	A 09°00'00" R	83	10631+51.5	A 10°04'30" R
6	3481+186.1	A 00°00'00" L	32	10079+42.5	A 04°00'00" R	58	10385+60.5	A 09°00'00" R	84	10651+53.5	A 16°12'30" L
7	3482+183.3	A 07°20'58" L	33	10080+23.5	A 4°09'00" L	59	10387+22.5	A 09°00'00" R	85	10661+17.5	A 09°35'00" L
8	3500+432.0	A 14°09'20" L	34	10080+7.5	A 19°58'00" L	60	10387+74.5	A 09°00'00" R	86	1071+11.5	A 04°47'30" L
9	3505+164.6	A 07°25'40" L	35	10081+25.5	A 03°00'00" R	61	10388+99.5	A 09°40'00" R	87	10721+39.5	A 09°58'30" R
10	3549+159.6	A 11°56'30" L	36	10082+99.5	A 08°30' L	62	10389+199.5	A 09°17'00" L	88	10731+29.5	A 09°00'00" R
11	3559+169.6	A 40°23'15" L	37	10086+11.5	A 00°34'00" R	63	10391+46.5	A 09°28'30" L	89	10731+60.5	A 09°00'00" R
12	3569+341	A 24°27'30" R	38	10087+77.5	A 02°46'00" R	64	10392+59.5	A 09°43'00" L	90	10761+96.5	A 10°06'30" R
13	3589+153.9	A 49°25" R	39	10088+77.5	A 02°11'00" R	65	10393+141.5	A 09°00'00" R	91	10771+2.5	A 09°33'30" R
14	3590+645.5	A 49°04'30" L	40	10088+11.5	A 09°00'00" L	66	10397+79.5	A 09°00'00" R	92	10781+59.5	A 09°00'00" R
15	3601+645	A 00°16'30" L	41	10099+26.5	A 04°38'00" L	67	10399+63.5	A 09°00'00" L	93	10831+84.5	A 14°47'30" R
16	3604+111.5	A 00°43'30" L	42	10099+80.5	A 09°40'00" L	68	10401+25.5	A 04°42'30" L	94	10911+10.5	A 09°25'00" R
17	3608+111.5	A 02°11'30" L	43	10001+49.5	A 09°43'30" L	69	10404+73.5	A 09°11'00" L	95	10916+85.5	A 09°16'30" R
18	3608+125	A 18°19'30" L	44	10011+19.5	A 04°00'00" R	70	10404+19.5	A 09°40'00" R	96	10917+45.5	A 09°00'00" R
19	3609+100.5	A 09°47'30" R	45	10008+36.5	A 0°40'30" L	71	10406+95.5	A 04°00'00" R	97	10981+11.5	A 09°25'30" R
20	3609+475	A 12°49'00" R	46	10010+100.5	A 09°27'00" R	72	10407+195.5	A 09°00'00" L	98	10991+11.5	A 02°27'00" R
21	3600+375	A 04°08'00" L	47	10010+77.5	A 09°06'30" R	73	10408+79.5	A 13°32'30" L	99	10201+11.5	A 09°00'00" R
22	3605+109.5	A 09°16'30" R	48	10013+77.5	A 04°00'00" R	74	10408+42.5	A 09°28'30" R	100	10201+11.5	A 09°00'00" L
23	3606+109.5	A 09°16'30" R	49	10016+111.5	A 09°44'00" L	75	10408+11.5	A 04°09'00" R			
24	3606+188.5	A 12°28'30" R	50	10017+111.5	A 09°03'30" R	76	10409+46.5	A 09°00'00" R			
25	3606+199.5	A 09°25'00" R	51	10018+19.5	A 09°02'00" L	77	10409+11.5	A 09°00'00" R			
26	3606+265	A 04°47'00" L	52	10018+82.5	A 09°00'00" L	78	10409+42.5	A 02°34'00" L			

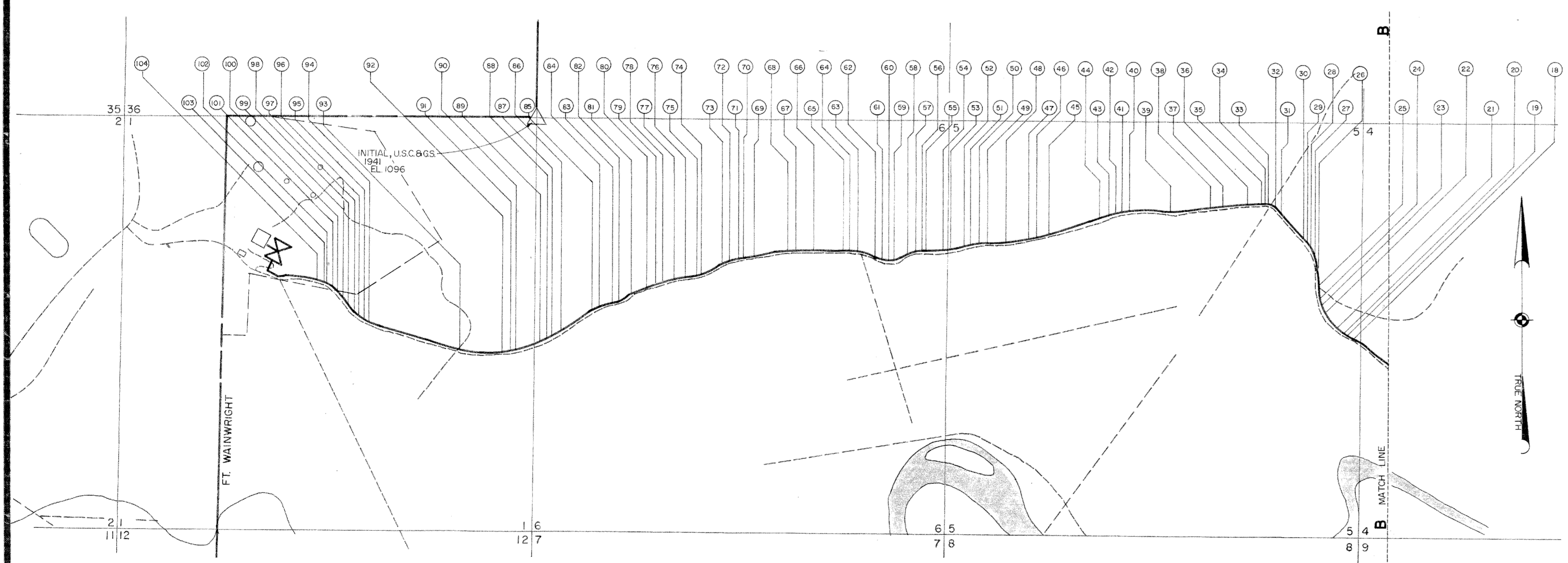

Scale 1" = 1000'

2 Nov 72	Added Tract M	ME2
30 Apr 69	Due to Final Audit	R.D.
DATE	REVISIONS	BY

DEPARTMENT OF THE ARMY
 OFFICE OF THE ALASKA DISTRICT ENGINEER
 NORTH PACIFIC DIVISION

REAL ESTATE
 ALASKAN PETROLEUM PIPELINE SYSTEM
 HAINES - FAIRBANKS DIVISION
 MILITARY RESERVATION

DRAWN BY: MSS
 TRACED BY: MSS
 CHECKED BY: NJLH
 SUBMITTED BY: _____
 CHIEF PLANNING & CONTROL BR
 RECOMMENDED BY: _____
 CHIEF, REAL ESTATE DIVISION

APPROVED BY: _____
 DISTRICT ENGINEER

DATE: 15 July 1969

OFFICE, CHIEF OF ENGINEERS, WASHINGTON 25, D. C.

AUDITED

INITIAL OR PROJECT NO. GI-1-0006

Scale AS SHOWN
 1700 850 0 1700

SHEET 22 OF 22 DRAWING NO. AA-77-3