

(Conveyed to Tosier)

VandeWater (X-21700 Easement)  
To F Geiger: 2/22/5, 4/13/70  
Sweet Water Sub.

Illichman/Cannon  
X-21700 Easement.

Louie Dunn  
X-21700 Easement

Longerich  
X-21700 Easement

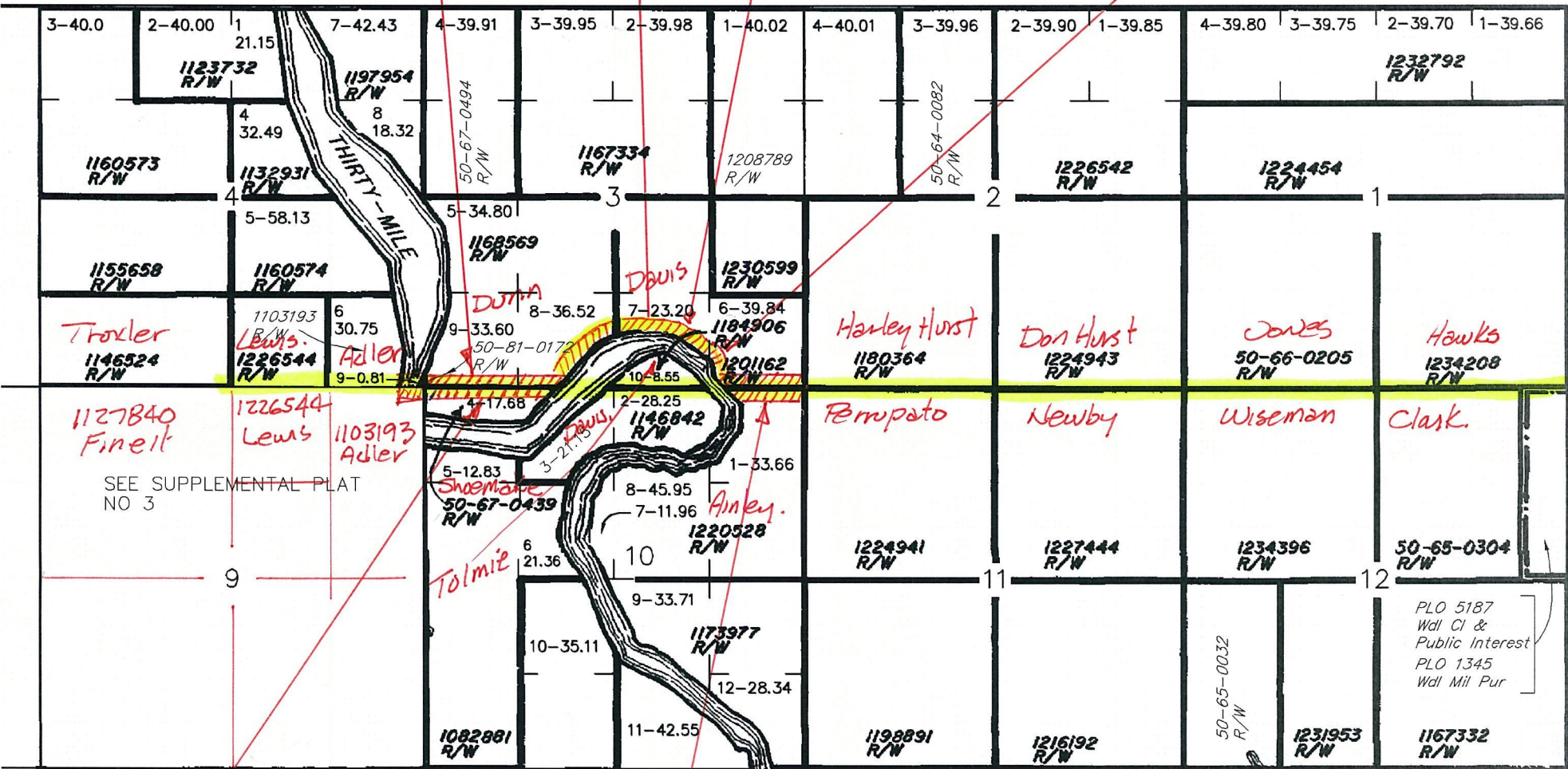

Shemake & Lee  
X-21700 Easement

Ainley  
X-21700 Easement

⑤  
135

UCMC 0.351

UCMC 0.50



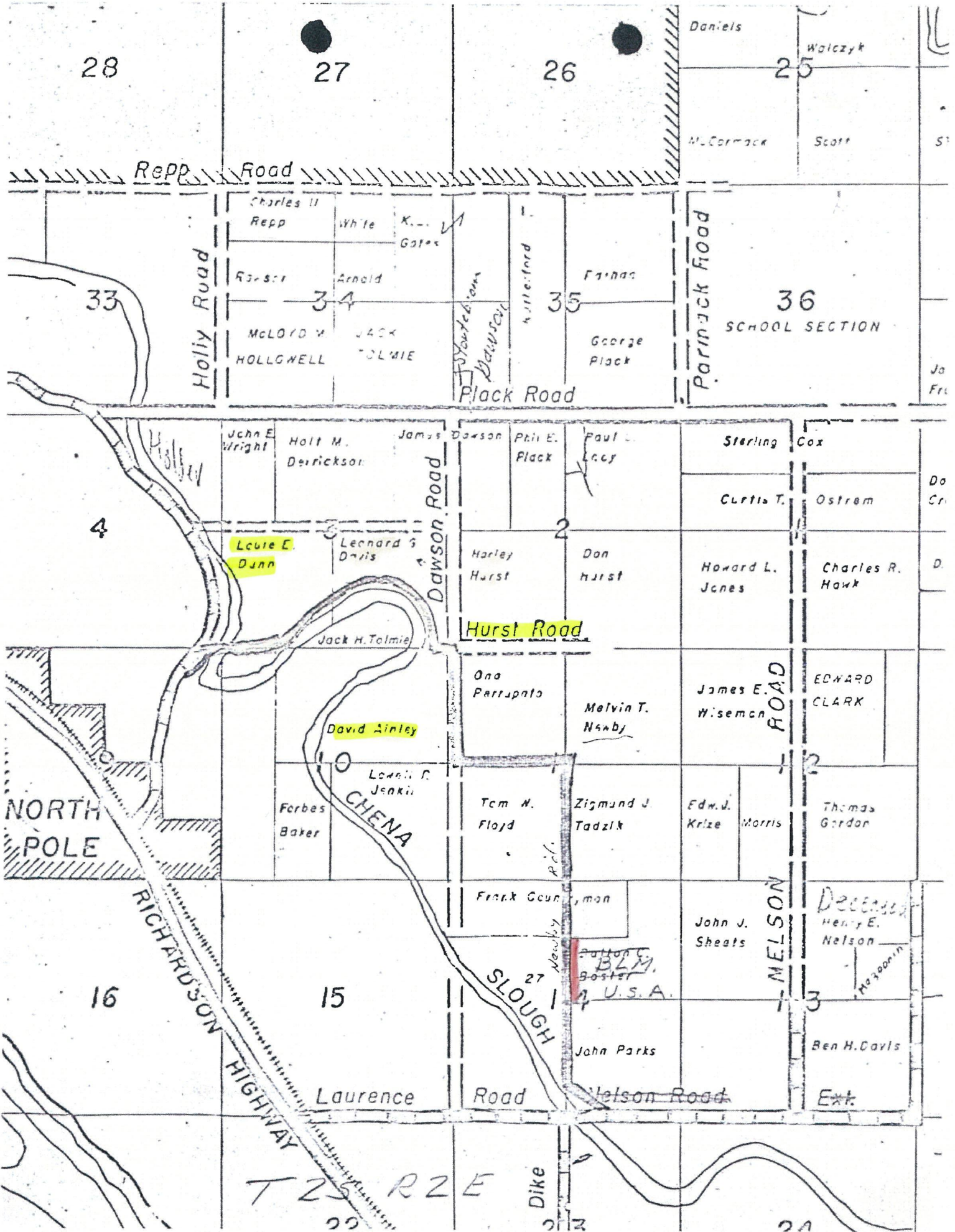

28

27

26

25

33

34

35

36

SCHOOL SECTION

4

2

16

15

27

3

Repp Road

Holly Road

Plack Road

Parnack Road

Dawson Road

Hurst Road

MELSON ROAD

RICHARDSON HIGHWAY

Laurence Road

Road

Nelson Road

NORTH POLE

CHENA

SLOUGH

Dike

T 25 R 2 E

Charles H. Repp White K. Gates

Ransom Arnold

McLORD V. HOLLGWEILL JACK TOLMIE

John E. Wright Holt M. Derickson

Lucie E. Dunn Leonard S. Davis

Jack H. Tolmie

David Linley

Forbes Baker Lorain F. Jenkin

James Dawson Phil E. Plack

Harley Hurst

Ona Parrapato

Tom W. Floyd

Frank Cunningham

Paul L. Leary

Don Hurst

Melvin T. Newby

Zigmund J. Tadzik

BLM. Boster U.S.A.

John Parks

Sterling Cox

Curtis T. Ostrom

Howard L. Jones

James E. Wiseman

Edw. J. Krize Morris

John J. Sheats

Do Cr.

Ostrom

Charles R. Hawk

EDWARD CLARK

Thomas Gordon

Henry E. Nelson

Ben H. Davls

Ext.





Project \_\_\_\_\_ Project No. \_\_\_\_\_  
Calculated By \_\_\_\_\_ Scale \_\_\_\_\_  
Checked By \_\_\_\_\_ Sheet \_\_\_\_\_ of \_\_\_\_\_ Date \_\_\_\_\_

TRA CUSHMAN Prop	- S2	- Susan Davis	
TL-1111	- S11	- David Tickwell	
TL-1249	- S12	- Edward Clark	
TL-1201 (Milwell)	- S12	- USA	
TL-329	- S3	- FNSB	- PLO
TL-316	- S3	- Miles S. Illichman	- PLO
TL-313	- S3	- Charles E. Burnett	
TL-909	- S9	- David Peissner	
TL-919	- S9	- Wing Lee Properties	
TL-918	- S9	- North Pole Pioneer Farm	
TL-404	- S4	- North Pole Pioneer Farm	

Parcel	Owner	Acq_type	Cd_date	Book	Page	Scan#	
- E-1	August G. Hiebert Trust, August	AE	7/20/2001	<del>1278</del>	<del>788</del>		0
E-2	AK Dept of Natural Resources	P	5/15/2002				
- E-3	H&L Enterprises, Inc.	AE	10/3/2001			<del>2001-021413-0</del>	
- E-4	Herman J Dawkins, Karen E. Da	AE	7/19/2001	<del>1274</del>	<del>535</del>		
- E-5	Mark R Heusinkveld, Erica Rod	AE	7/25/2001	<del>1275</del>	<del>984</del>		
- E-6	H&L Enterprises, Inc.	AE					
- E-7	H&L Enterprises, Inc.	AE					
- E-8	H&L Enterprises, Inc.	AE					
- E-9	Ronald Lambert, Anita Lambert	AE	7/24/2001	<del>1275</del>	<del>976</del>		
- E-10	Joel Adkins, Vicki Adkins	AE	8/7/2001	<del>1277</del>	<del>215</del>		0
- E-11	Barbara Gorman	AE	8/14/2001	<del>1277</del>	<del>410</del>		0
- E-12	Barbara J Kovach Tupek, France	AE	11/15/2001			<del>2002-002211-0</del>	
- E-13	Glenn A Colburn, Janean Colbu	AE	9/10/2001			<del>2001-020674-0</del>	
- E-14	R. Shane Taylor, Marsha Taylor	AE	9/6/2001			<del>2001-018198-0</del>	
- E-15	Susan Skinner	AE	10/9/2001			<del>2001-020824-0</del>	
- E-16	Miles Illichman	AE	10/10/2001			<del>2001-020825-0</del>	
- E-19	Timothy Ristow, Jeannette Rist	AE	11/1/2001			<del>2001-022184-0</del>	
- E-20	Timothy Ristow, Jeannette Rist	AE	11/1/2001			<del>2001-022183-0</del>	
- E-21	Paul H Kirby	AE	3/21/2002			<del>2002-006357-0</del>	
- E-22	John Haskin	AE	11/8/2001			<del>2001-025441-0</del>	
- E-23	Allen Joseph Renfroe, Ann Ren	AE	11/8/2001			<del>2001-022960-0</del>	
- E-24	Allen Joseph Renfroe, Ann Ren	AE	11/8/2001			<del>2001-022961-0</del>	
- E-25	Henry Lee Graham, Onedia Gra	AE	8/8/2001			<del>2001-018403-0</del>	
- E-26	George Carter, Helen Carter	AE	9/29/2001			<del>2001-021225-0</del>	
<del>E-27</del>	James Powers, Joann Powers	AE					
<del>E-28</del>	Reid Revocable Trust	AE					
<del>E-29</del>	Reid Revocable Trust	AE					
- E-30	Gary II Hilliard, Gabriella Hilliar	AE	2/20/2002			<del>2002-005017-0</del>	
- E-31	Aggie Williams	AE	3/20/2002			<del>2002-006725-0</del>	
- E-32	Ila Tallon, Elizabeth Vaughan	AE	9/27/2001			<del>2001-020719-0</del>	
- E-33	Terrence Snow, Marie Snow	AE	11/9/2001			<del>2001-022959-0</del>	
- E-34	Jerry Louden	AE	3/1/2002			<del>2002-004601-0</del>	
- E-35	Jerry Ballek, Nena Ballek	AE	9/13/2001			<del>2001-018404-0</del>	
- E-36	Bonnie Lambeth	AE	9/17/2001			<del>2001-020579-0</del>	
- E-37	Kris Kringel	AE	12/11/2001			<del>2001-026313-0</del>	
TCP-37	Kris Kringel	TCP	12/11/2001				
- E-38	Michael D Ellsworth	AE	11/6/2001			<del>2001-022616-0</del>	
- E-40	Alyeska Pipeline, Arco, et al	AE	5/14/2002			<del>2002-011973-0</del>	
- E-41A	Howard L Jones Trust B, Nadine	AE	11/13/2001			<del>2001-023078-0</del>	
- E-41B	Howard L Jones Trust B, Nadine	AE					
- E-42	Joseph R. Westwood, Linda We	AE	8/27/2001			<del>2001-017623-0</del>	
- E-43	AK Dept of Natural Resources	P	5/15/2002				

021413

dad

7  
AD 416746