

BROCK RD. IS A SECTION LINE RD.

earlier entries
prior to 1/18/49

1/2 NE
F06498
4/24/47

5/2 NE 4
F06896
12/31/47

Sec 29
Lot 1 in
NE 1/4 NE 4
segregated by
prior entry
F04521 1/19/40

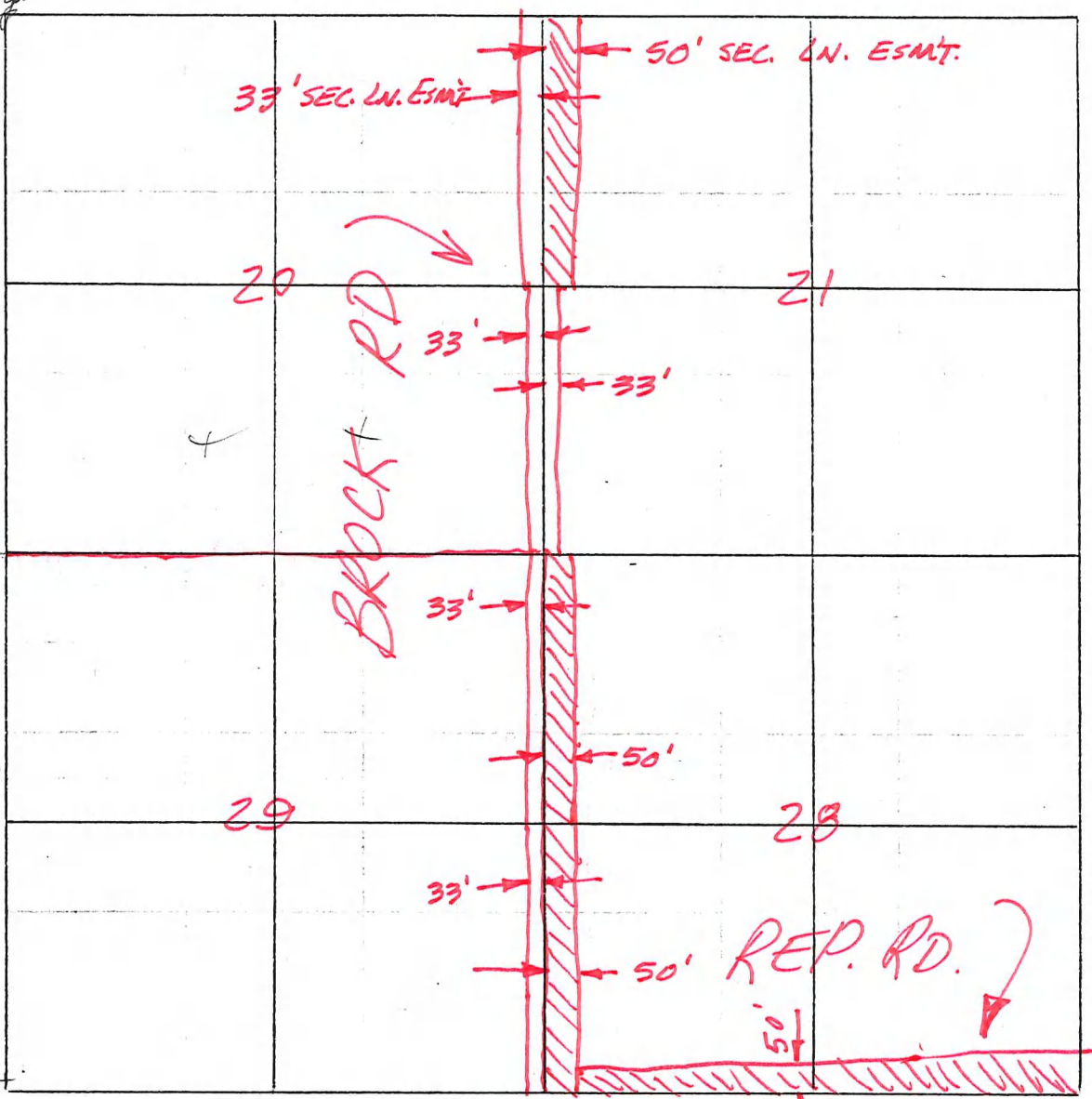

(Surveyed & accepted 7/13/21
Sections 20, 29

Sections 21 & 28 not surveyed

Maint. #60090

Peese - Brock Roads

FAS 6203

T15 R2E

Sections 18 } as ^(Peese) road crosses Thirty Mile
+ 19 } Slough - 50 ft as determined
by ADL, as underlying fee owner of slough bed.

Section line common to Sec 18 + 19 - 50 foot
~~Measurement~~ 33 feet east side - from A.H.
+ L. Nordale 9/7/48 and 9/26/55

Entry Data

11/30/49 Sec 18 = 1135066 - HE - 5/15/52 F-07371 - Lot 5 (51.28 ac)
4/10/22 1008081 - HE - 10/3/27 see above for easements

11/30/49 Sec 17* 1134254 - HE 5/20/52 F-07883 (SW⁴SW⁴)
3/14/51 R/Reserved in Patents 1137213 - HE 5/17/52 F-08671 (SE⁴SE⁴)
6/18/49 1125298 - HE 33⁴/8/49 F-06669 (S²SE⁴; NW⁴SE⁴; NE⁴SE⁴)

5/31/46 Sec 20 - 1127096 HE 8/73/49 F-06181 (SW⁴NE⁴SW⁴SW⁴; SE⁴NE⁴NE⁴NE⁴)
5/16/49 Prior entries segregated N² 1141039 HE 9/29/53 F-07524 (120 ac) NE⁴NE⁴; NW⁴NE⁴; NE⁴NE⁴
6/5/52 1141074 HE 9/29/53 F-09635 (80 ac) SW⁴NE⁴; SE⁴NE⁴
7/27/50 1137431 HE 1/6/53 F-08374 (141.27 ac) NE⁴SE⁴; SE⁴SE⁴ and Lots 2, 6

6/19/61 { Sec 21 50-75-0096 - N² } SS - F-027948
 { PLO 5180 - S² }
 { Sec 28 50-75-0096 (all) }

3/6/50 Sec 29 1133563 HE 1/52 - F-08026 (26.09 ac) Lot 1
4/4/44 1125382 HE 5/10/49 - F-05662 + F-05369 (149.71) NE⁴SE⁴
8/3/43 and Lots 5, 6, 9

Sec 16 56 (Surveyed) 50-75-0096

33 feet either side section line except; as above *
50 feet in Sections 16, 21 + 28 (State lands)

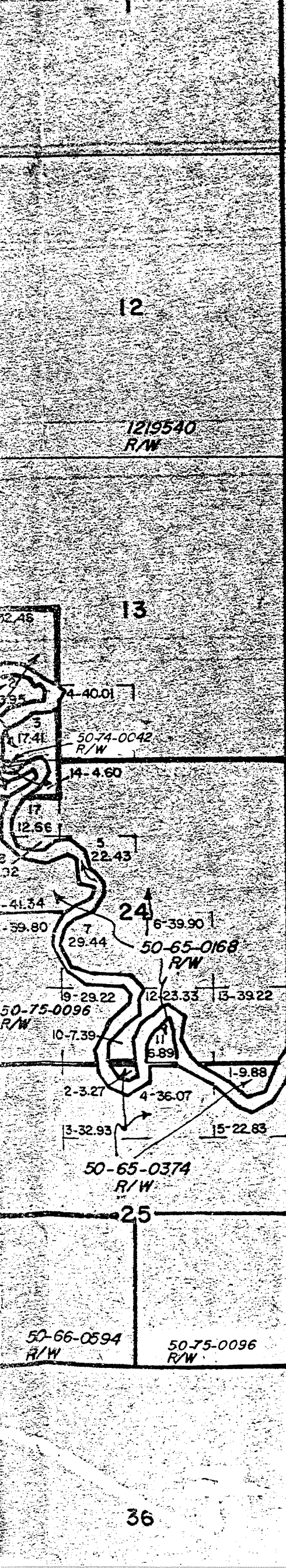

FOR THE PURPOSES OF EFFECTING DISPOSITION OF THE USE OF
 UNDEVELOPED LANDS WITHIN ANY TO CLASSIFY THEM AS
 GENERAL WATER AND/OR OTHER PUBLIC PURPOSES
 REFER TO MAPS OF MISCELLANEOUS DOCUMENTS

NORTHERN LEASING DISTRICT

SOUTH SECTION 10 LINE (ACT OF 7/7/1958)

OFFICIAL PLAT OF SURVEY SECTIONS 4, 5, 6, 7, 8, 9, 17,
 18, 19, 20, 29, 30, 31, 32, & A PORTION OF SEC 33
 ACCEPTED JULY 13, 1921

OFFICIAL PLAT OF SURVEY OF A PORTION SEC 33
 ACCEPTED MARCH 1, 1951

DEPENDENT RESURVEY SEC 5 & 9, ACCEPTED
 DECEMBER 21, 1954

OFFICIAL PLAT OF SURVEY SEC 34, 35, 36
 ACCEPTED FEBRUARY 2, 1955

OFFICIAL PLAT OF SURVEY SEC 1, 2, 3, 10, 11, 12, 13, 24, 25
 ACCEPTED MARCH 10, 1959

SUPPLEMENTAL PLAT NW 1/4 SEC 24 ACCEPTED
 APRIL 17, 1962

N STAR BOROUGH

A PORTION OF SUBDIVISIONAL LINES SURVEYED
 APR 13 TO MAY 5, 1964, ACCEPTED MAR 2, 1967

ADL

PLP

Suppl Subdivision Sec 4, L1.5 into Lts 8 & 9 ACCEPTED 8 JUNE 72

F 21376 TUP
 Construction Zone Width
 M28 within Tp

12

13

24

25

36

SEE SUPPLEMENTAL PLAT

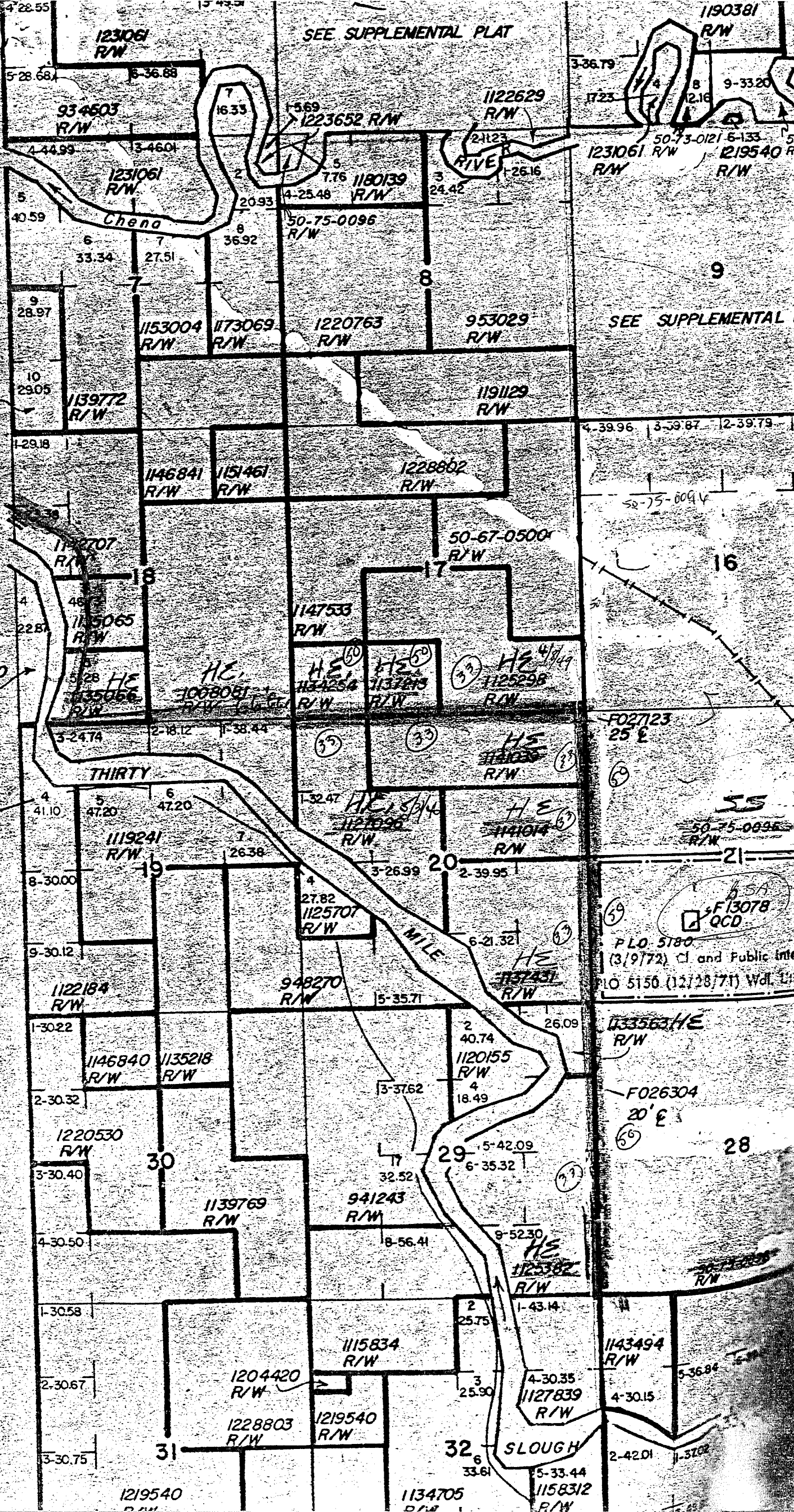

1231061 R/W

934503 R/W

1231061 R/W

1231061 R/W

1223652 R/W

1122629 R/W

1231061 R/W

1219540 R/W

50-75-0096 R/W

1153004 R/W

1173069 R/W

1220763 R/W

953029 R/W

SEE SUPPLEMENTAL PLAT

1173073 R/W

1139772 R/W

1191129 R/W

1146841 R/W

1151461 R/W

1228802 R/W

1142707 R/W

50-67-0500 R/W

115065 R/W

1147533 R/W

1126720 R/W

1135066 R/W

1068081 R/W

1134254 R/W

1137413 R/W

1125298 R/W

119241 R/W

1127696 R/W

1141014 R/W

F027123 25 E

BADGER ROAD 50 E

1119241 R/W

1127696 R/W

1141014 R/W

1122184 R/W

948270 R/W

1137431 R/W

F13078 QCD
 PLO 5180
 (3/9/72) CI and Public into
 PLO 5150 (12/28/71) Wd. 100

1146840 R/W

1135218 R/W

1120155 R/W

1133563 HE R/W

1220530 R/W

941243 R/W

1125382 R/W

F026304 20' E

1204420 R/W

115834 R/W

1143494 R/W

1228803 R/W

1219540 R/W

1127839 R/W

1219540 R/W

1134705 R/W

1158312 R/W

SLOUGH

T15 R2E FM

PROCESSED
BUREAU OF
LAND MANAGEMENT

MAR 27 4 00 PM '76

FEDERAL OFFICE
FAIRBANKS, ALASKA

$5\frac{1}{2}$ Sec 21
John Ballard
SW⁴ Sec 21
T15, R2E
Road