

Sheet No. 0 Drawing #2368
 DAWSON RD.
 Project No.: A-86461

STATE OF ALASKA DEPARTMENT OF TRANSPORTATION & PUBLIC FACILITIES

RIGHT OF WAY PLAN A-86461 DAWSON ROAD

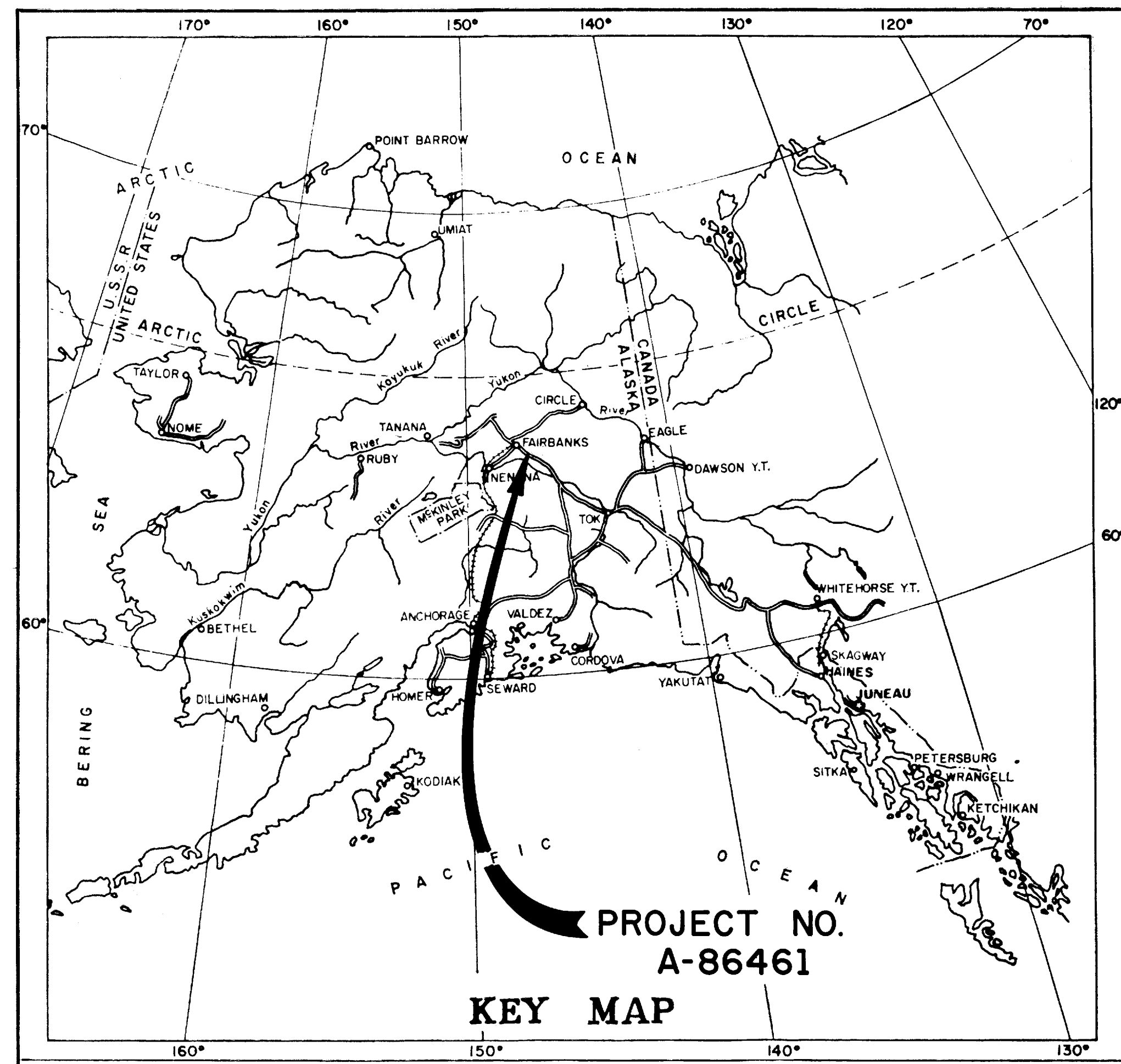

Section Corner Found
 Sta. "D₁" 54+46.35 =
 "L" 120+49.50
 $\Delta = 00^{\circ}00'42''$ Rt.

End of R.O.W. Project
 "L" Sta. 134+29± (edge of slough)

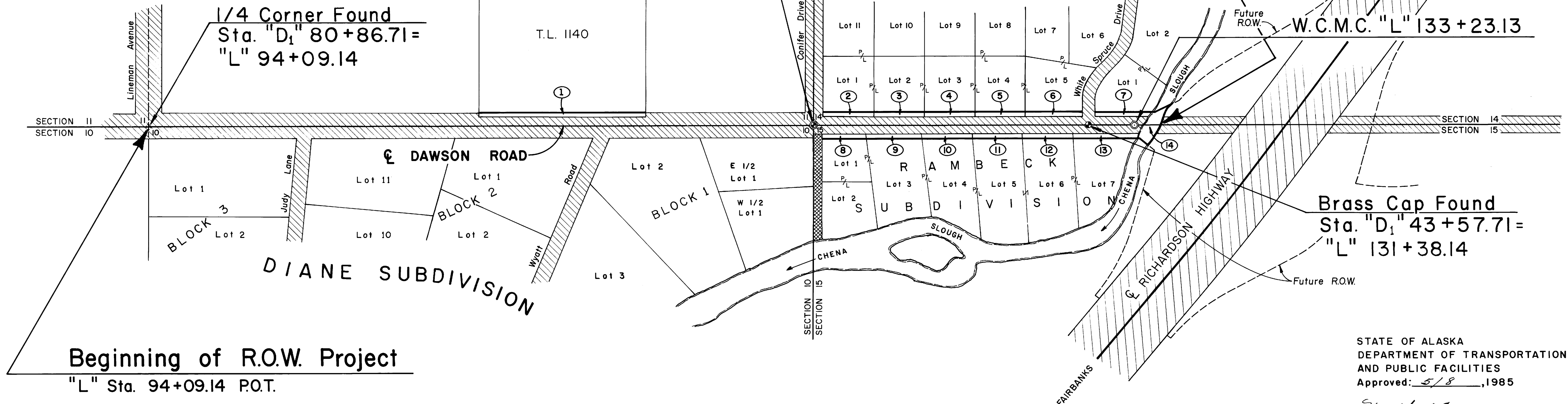
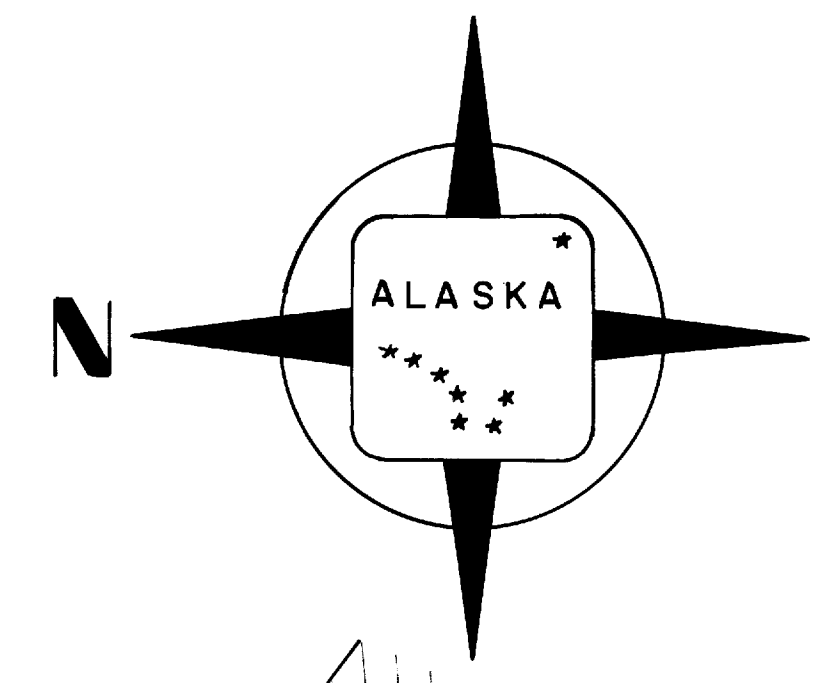

STATE OF ALASKA
 DEPARTMENT OF TRANSPORTATION
 AND PUBLIC FACILITIES
 Approved: 5/8, 1985
David Cameron
 CHIEF RIGHT OF WAY AGENT
 NORTHERN REGION

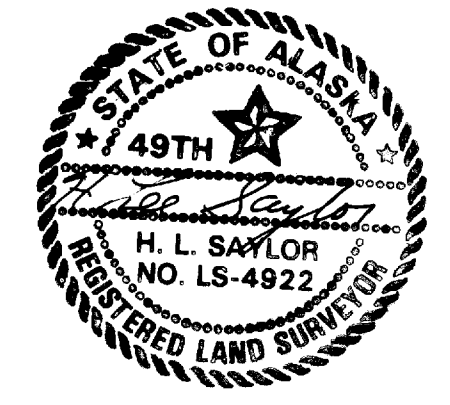

SECTIONS 10 & 11
T 2 S, R 2 E F.M.

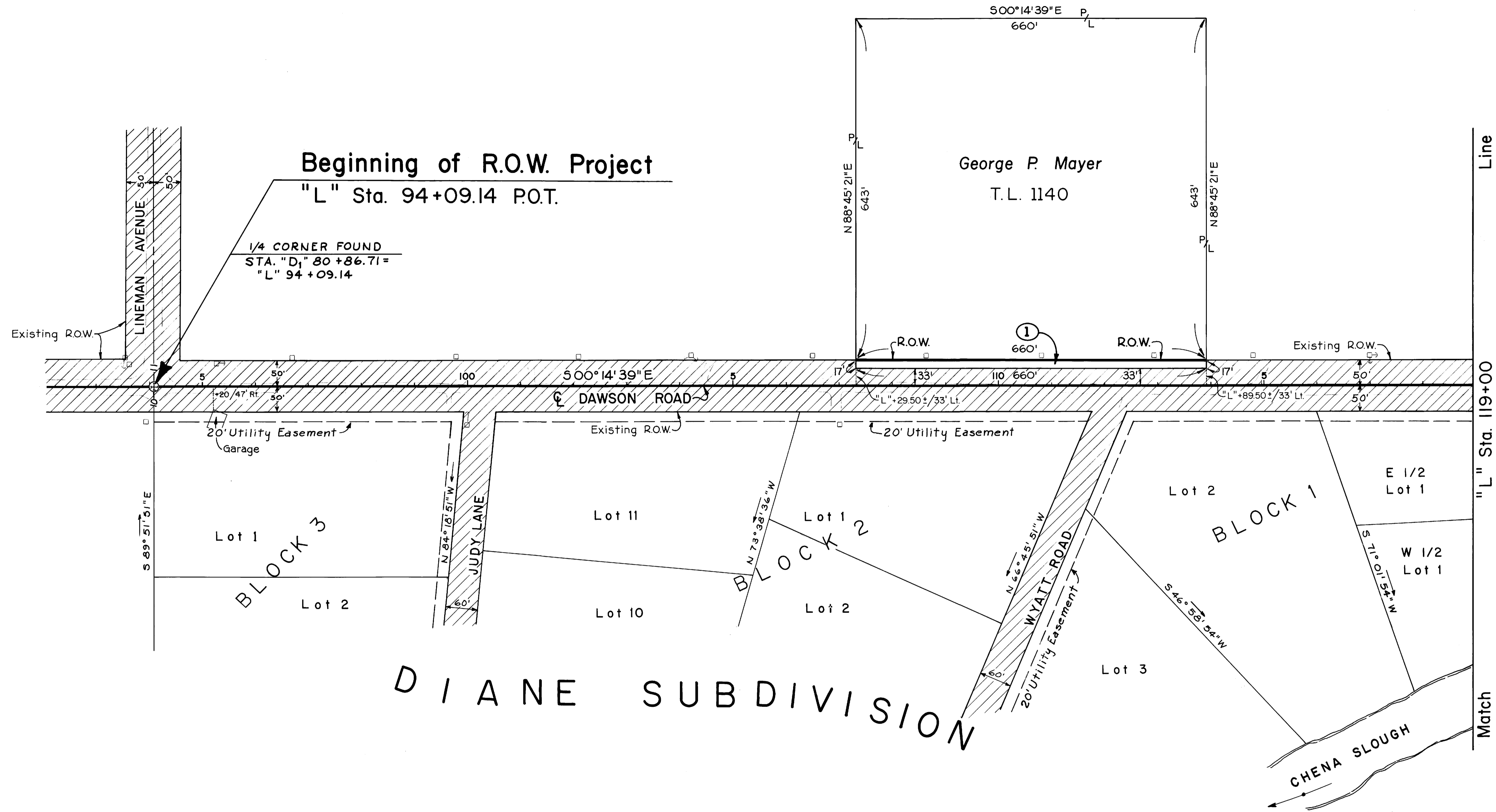

DIANE SUBDIVISION

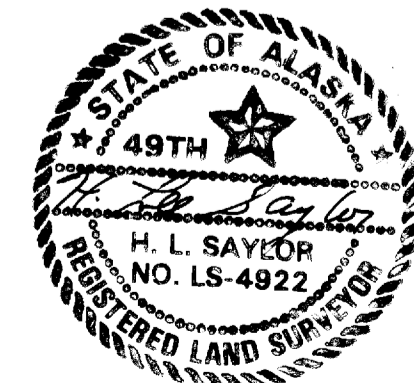

PARCEL	OWNER	TAKE	REMAIN
1	George P. Mayer	0.258 Ac.±	9.742 Ac.±

DATE	REVISION	BY

STATE OF ALASKA
DEPARTMENT OF TRANSPORTATION
AND
PUBLIC FACILITIES
RIGHT OF WAY MAP
 ALASKA PROJECT NO.
A-86461

SCALE: 1" = 100'
 SHEET 1 OF 2

Sheet No. 2 Drawing #2370
 DAWSON RD.
 Project No.: A-86461

NEWBY PARK SUBDIVISION

SECTIONS 10, 11, 14 & 15
 T 2 S, R 2 E F.M.

SECTION CORNER FOUND
 STA. "D₁" 54+46.35 =
 "L" 120+49.50
 Δ = 00°00'42" Rt.

DIANE SUBD.

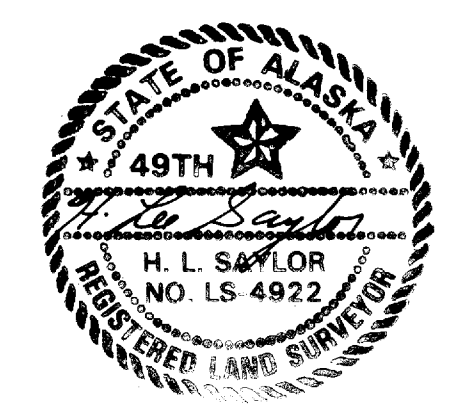
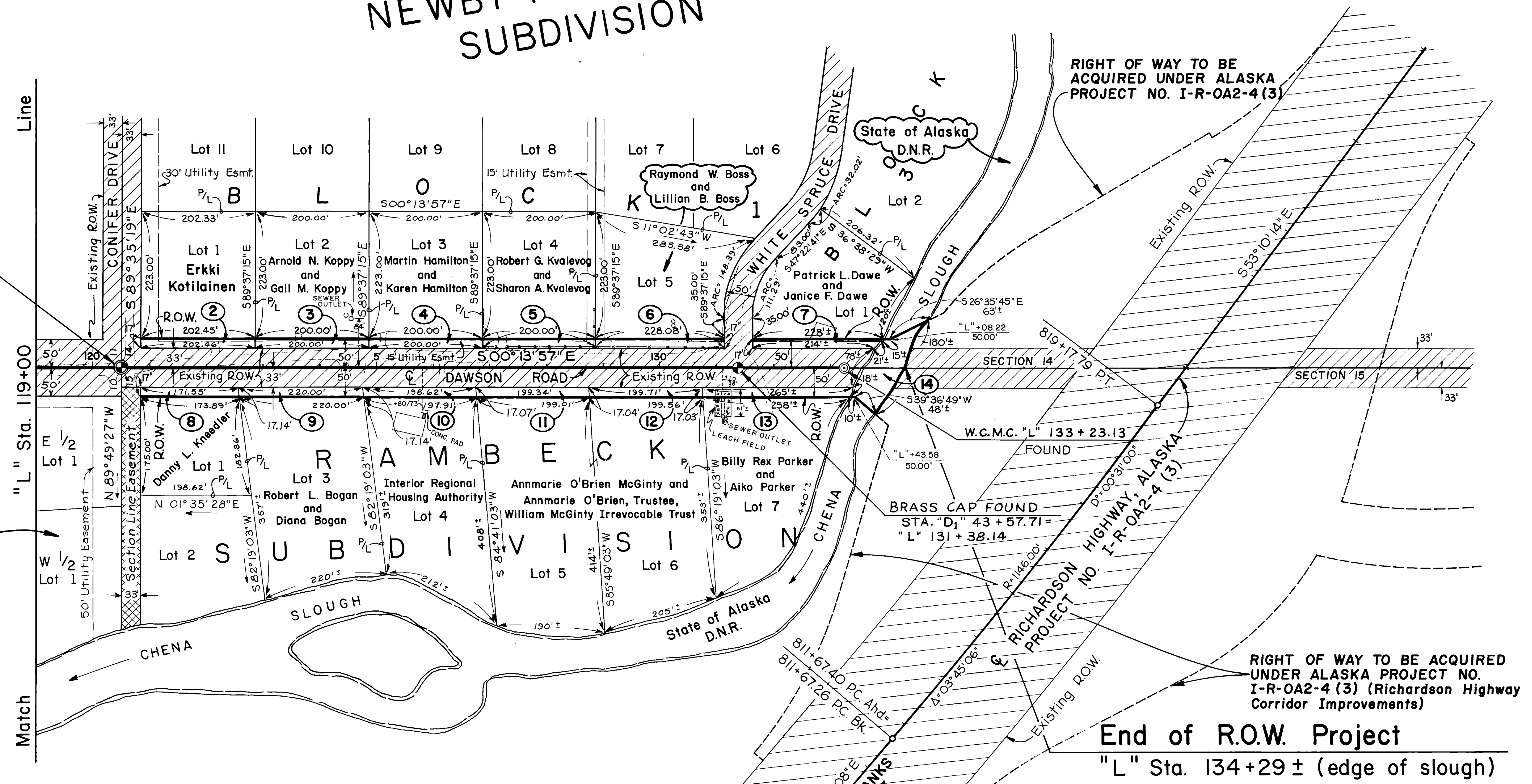

PARCEL	OWNER	TAKE	REMAIN	PARCEL	OWNER	TAKE	REMAIN
2	Erkki Kotilainen	0.079 Ac.±	1.036 Ac.±	9	Robert & Diana Bogan	0.086 Ac.±	1.894 Ac.±
3	Arnold & Gail Koppy	0.078 Ac.±	1.024 Ac.±	10	Interior Regional Housing Authority	0.077 Ac.±	1.753 Ac.±
4	Martin & Karen Hamilton	0.078 Ac.±	1.024 Ac.±	11	Annamarie O'Brien, McGinty and Annmarie O'Brien	0.078 Ac.±	1.942 Ac.±
5	Robert & Sharon Kvalevog	0.078 Ac.±	1.024 Ac.±	12	Billy Rex & Aiko Parker	0.101 Ac.±	1.729 Ac.±
6	Raymond & Lillian Boss	0.089 Ac.±	1.112 Ac.±	13	State of Alaska, D.N.R.	0.192 Ac.±	Large
7	Patrick & Janice Dawe	0.086 Ac.±	0.992 Ac.±				
8	Danny L. Kneedler	0.067 Ac.±	0.992 Ac.±				

DATE	REVISION	BY
Aug. 1, 1985	Revised owner, Parcel 7.	L.L.
June 27, 1985	Added SEWER OUTLET, PGL'S 3 and 13	L.L.

STATE OF ALASKA
 DEPARTMENT OF TRANSPORTATION
 AND
 PUBLIC FACILITIES
 RIGHT OF WAY MAP
 ALASKA PROJECT NO.
A-86461
 SCALE: 1" = 100'
 SHEET 2 OF 2