

STATE OF ALASKA DEPARTMENT OF TRANSPORTATION AND PUBLIC FACILITIES

PROPOSED HIGHWAY PROJECT RIGHT OF WAY SOS - 2 (012) HURST ROAD

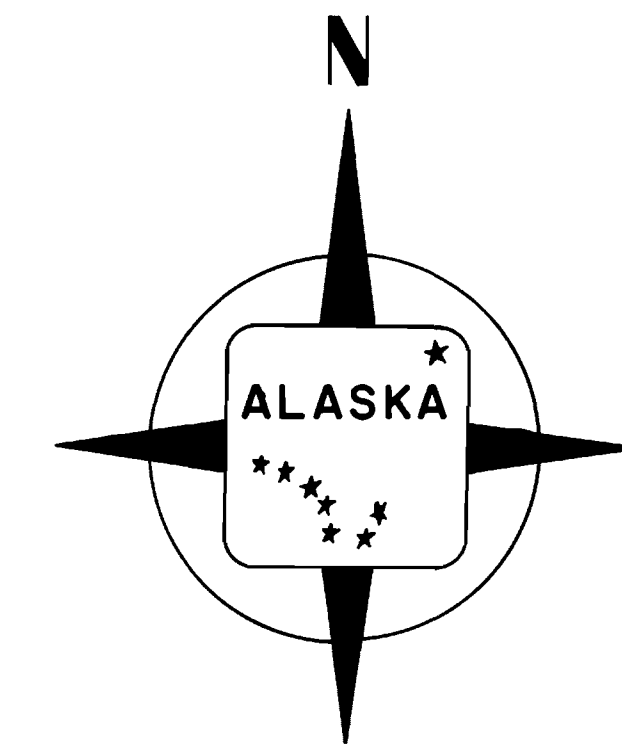
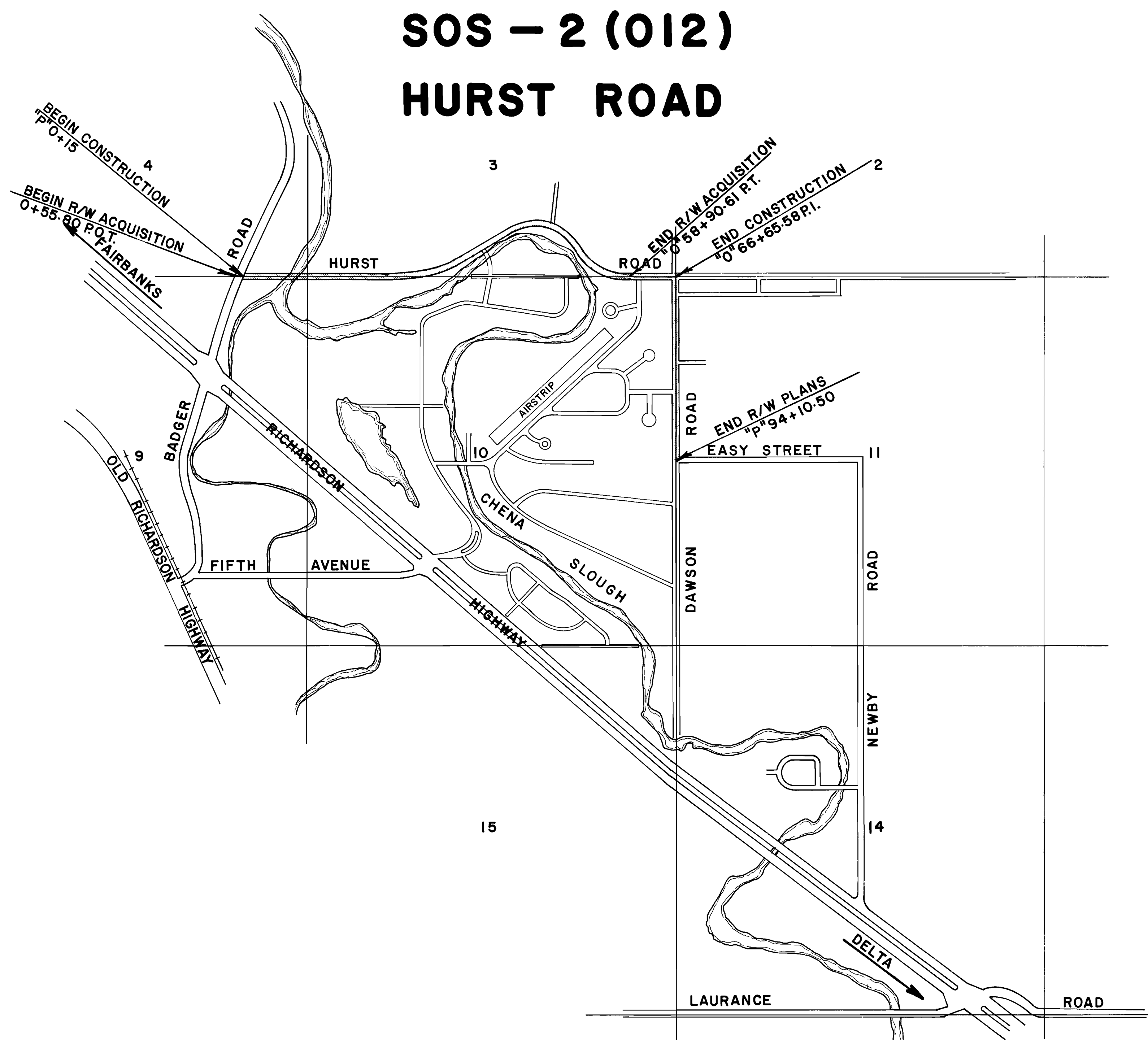
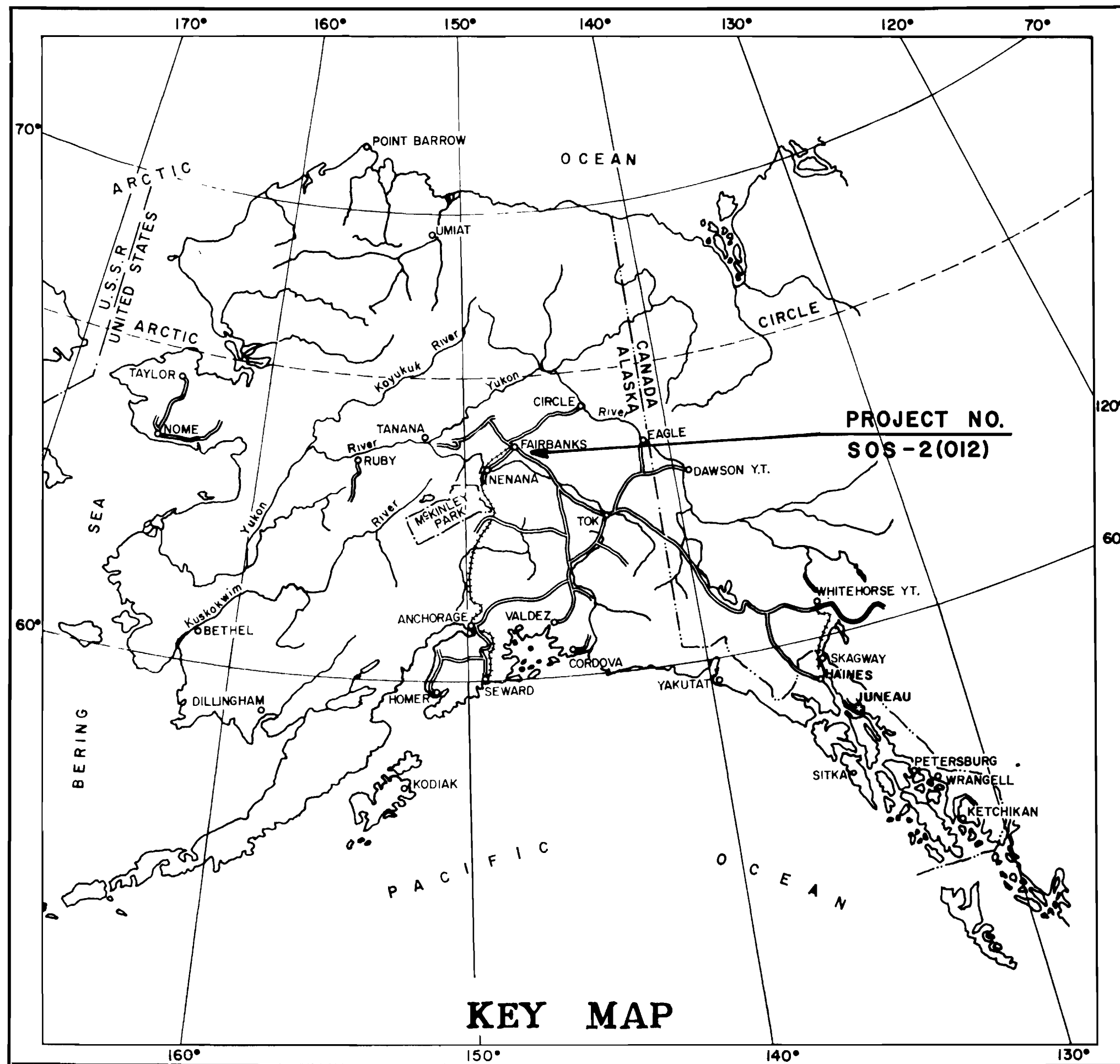

LENGTH OF PROJECT 1.761 MILES

BASIS OF BEARING:
E'LY LINE SECTION 3, T.2S., R.2E., F.M.

STATE OF ALASKA
DEPARTMENT OF TRANSPORTATION
AND PUBLIC FACILITIES
APPROVED 24 October, 1978

W. S. General
COMMISSIONER OF
TRANSPORTATION AND PUBLIC FACILITIES

DEPARTMENT OF TRANSPORTATION
FEDERAL HIGHWAY ADMINISTRATION
APPROVED _____, 1978

DIVISION ENGINEER

Sheet No. 0 Drawing # 1903
HURST ROAD
Project No. SOS-2(012)

Sheet No. 1 Drawing #1904
 HURST ROAD
 Project No.: SOS-2(012)

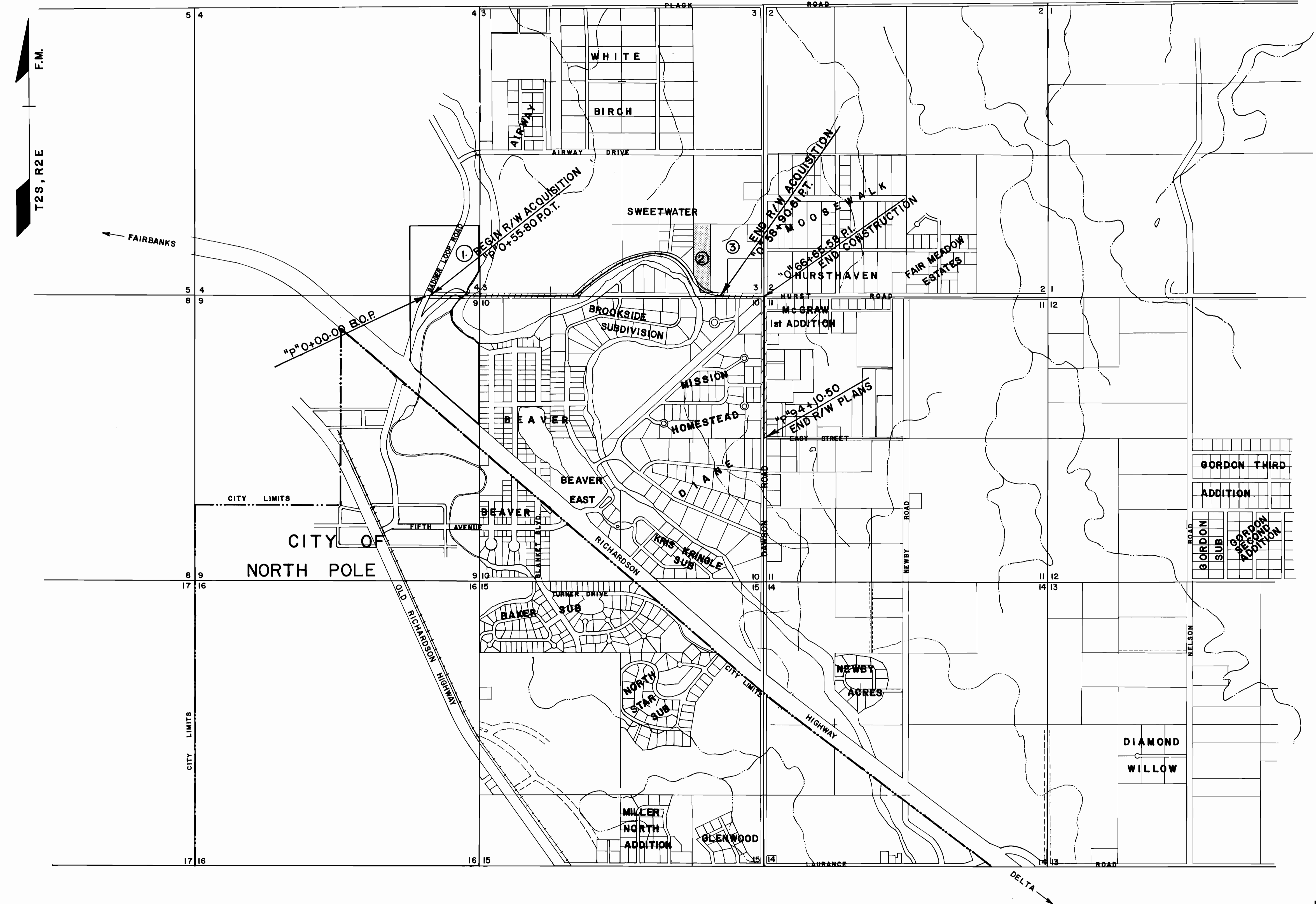

PARCEL	OWNER	TAKE	REMAIN

DATE	REVISION	BY

STATE OF ALASKA
 DEPARTMENT OF TRANSPORTATION
 AND
 PUBLIC FACILITIES
 RIGHT OF WAY MAP
 ALASKA PROJECT NO.
 SOS-2(012)

SCALE: 1"=1000' SHEET 1 OF 4

Sheet No. 2
 Drawing #1905
 HURST ROAD
 Project No.: SOS-2(012)

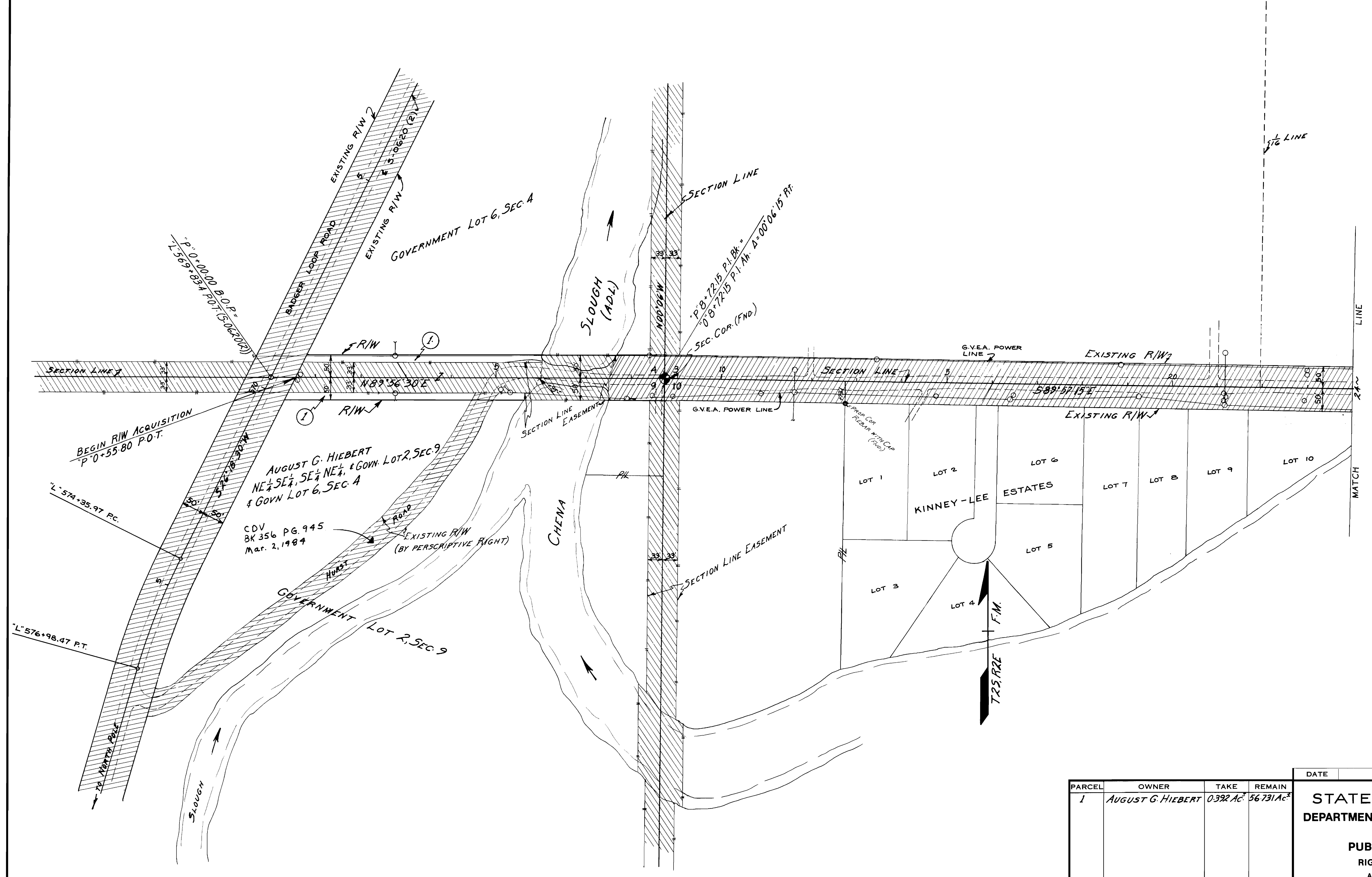

PARCEL	OWNER	TAKE	REMAIN
1	AUGUST G. HIEBERT	0.392 Ac.	56.731 Ac.

DATE	REVISION	BY

STATE OF ALASKA
DEPARTMENT OF TRANSPORTATION
AND
PUBLIC FACILITIES
RIGHT OF WAY MAP
 ALASKA PROJECT NO.
SOS - 2 (012)

SCALE: 1" = 100' SHEET 2 OF 4

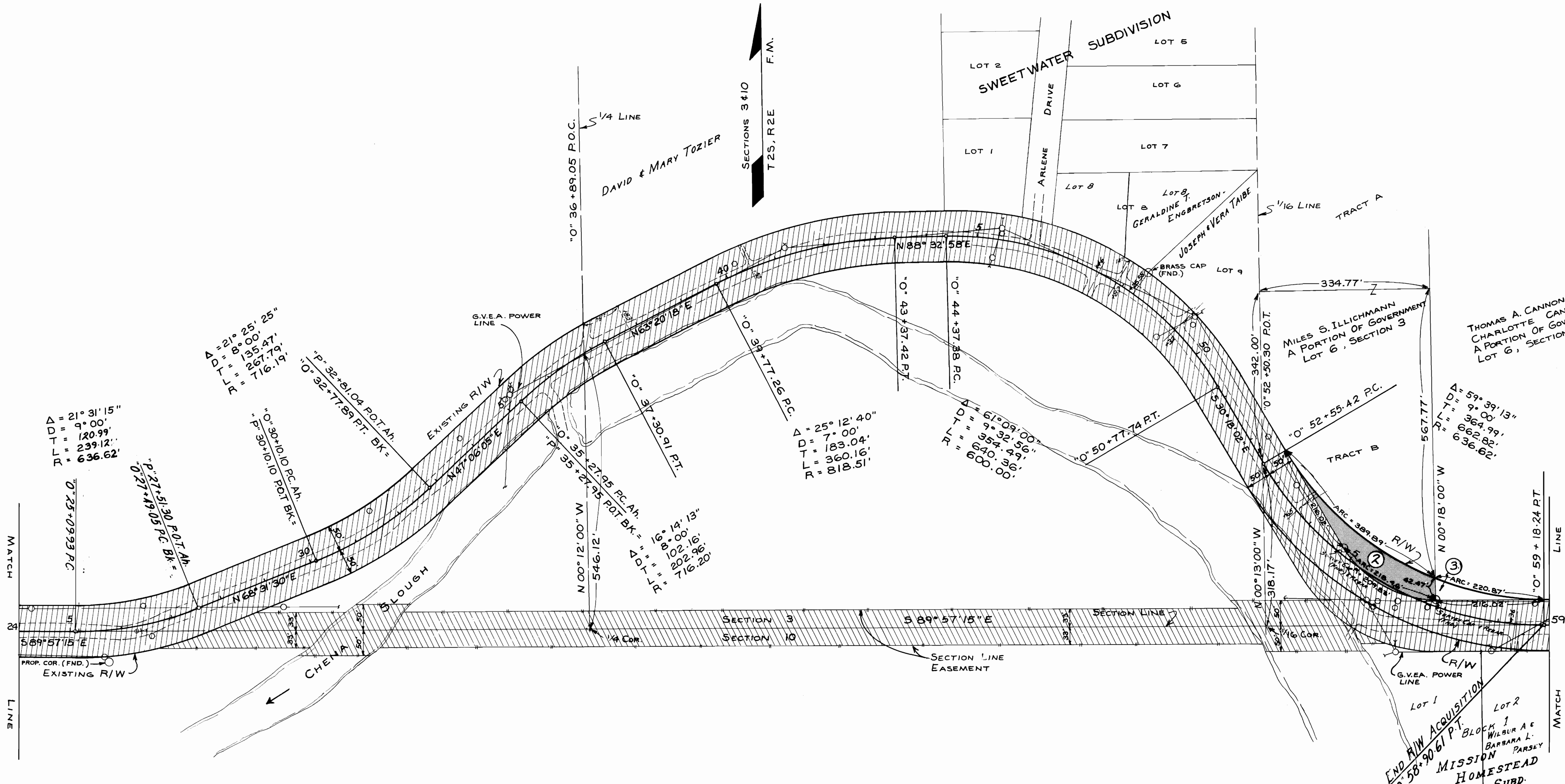

PARCEL	OWNER	TAKE	REMAIN
2	MILES S. ILLICHMANN	0.301 Ac.±	3.456 Ac.±
3	THOMAS A. CANNON AND CHARLOTTE CANNON	0.070 Ac.±	17.438 Ac.±

11-13-78	REVISED CURVE DATA & STATIONING	L.S.
DATE	REVISION	BY

STATE OF ALASKA
DEPARTMENT OF TRANSPORTATION
AND
PUBLIC FACILITIES
 RIGHT OF WAY MAP
 ALASKA PROJECT NO.
 SOS-2(012)

SCALE: 1" = 100' SHEET 3 OF 4

SECTION'S 2,3,10 & 11
T25, R2E F.M

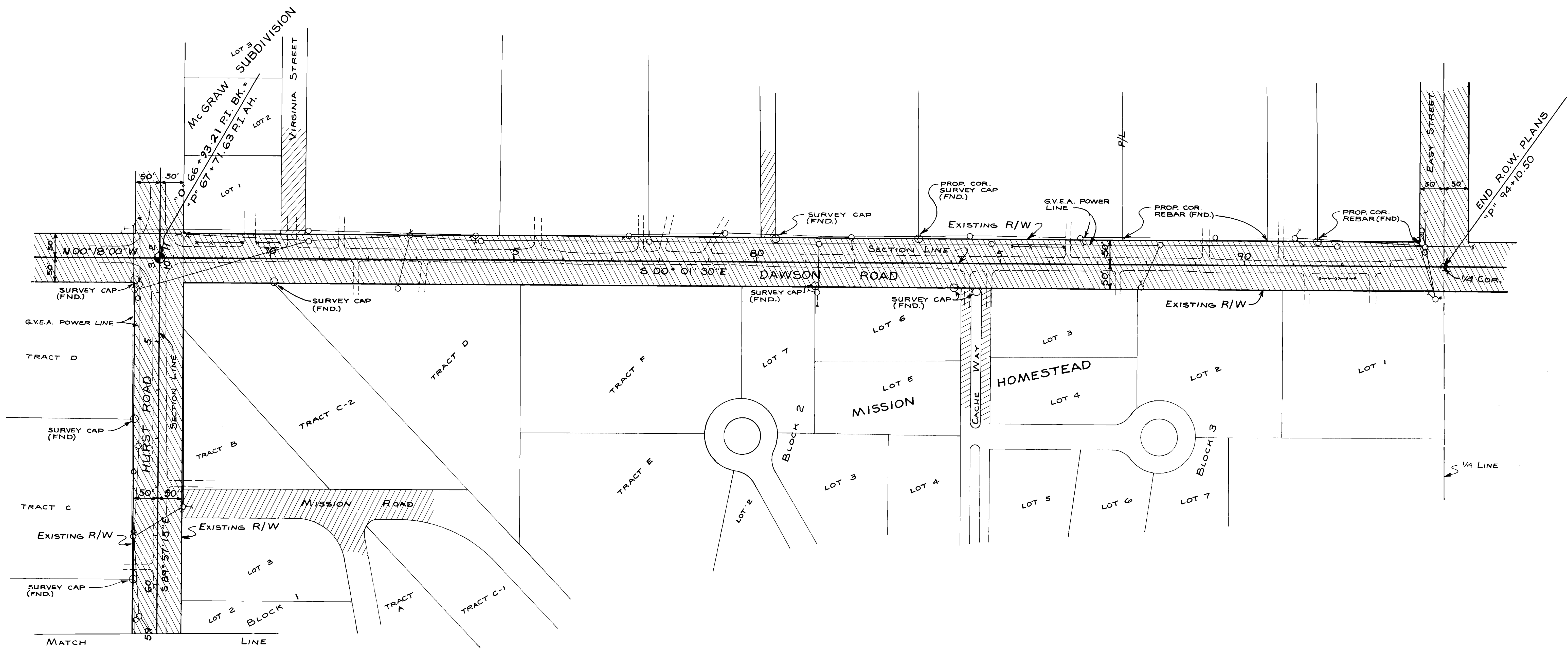

Sheet No. 4
Drawing #1907
HURST ROAD
Project No.: SOS-2(012)

11-19-78	REVISED 0' LINE STATIONING	L.S.
DATE	REVISION	BY

PARCEL	OWNER	TAKE	REMAIN

STATE OF ALASKA
DEPARTMENT OF TRANSPORTATION
AND
PUBLIC FACILITIES
RIGHT OF WAY MAP
 ALASKA PROJECT NO.
SOS-2(012)
 SCALE: 1" = 100' SHEET 4 OF 4