

R 165 in Section 1, T2N, R1W.  
 Weigh in Section 31, T2N,R1E.  
 Fair in Section 26, T2N,R1E.  
 Goldeast in Section 1,T1N,R1W.  
 Goldstr in Section 5, T1N, R1W.  
 Ballaine in Section 12,T1N, R2W.  
 Musher in Section 22, T1N, R1W.  
 Steese 6.4 in Section 20,T1N,R1E.  
 Farmwest in Section 31,T1N, R1W.  
 Ridge and Westbase in Section 1, T1S, R2W.  
 R118 in Section 9, T1S, R2W.  
 Randy in Section 4,T1S, R1W.  
 Johneast in Section 2, T1S, R1W.  
 Heart in Section 10, T1S, R1W.  
 Apteast in Section 14, T1S, R1W.  
 Airport in Section 9, T1S, R1W.  
 Aptwest in Section 8, T1S, R1W.

FAI102 in Section 25, T1S, R1W.  
 S 20 in Section 20, T1S, R1W.  
 GPS Scotty in Section 17, T1S, R1W.  
 DOT in Section 16, T1S, R1W.  
 Vaneast in Section 23, T1S, R1W.  
 Lakeview in Section 23, T1S, R1W.  
 U 168 in Section 16, T1S, R1E.  
 Seawolf in Section 9, T1S, R1E.  
 Nordale in Section 8, T1s, R2E.  
 CHS 6.4 in Section 19, T1N, R2E.  
 Badger in Section 4, T2S, R2E.  
 Npole1 in Section 9,T2S, R2E.  
 Fifth in Section 10, T2S, R2E.  
 Dawson in Section 15, T2S, R2E.  
 Laurance in Section 14, T2S, R2E.  
 Tryphs in Section 10, T6S, R4E.  
 Swer in Section 34, T1n, R3E.  
 Northfork in Section 20, T1N, R7E

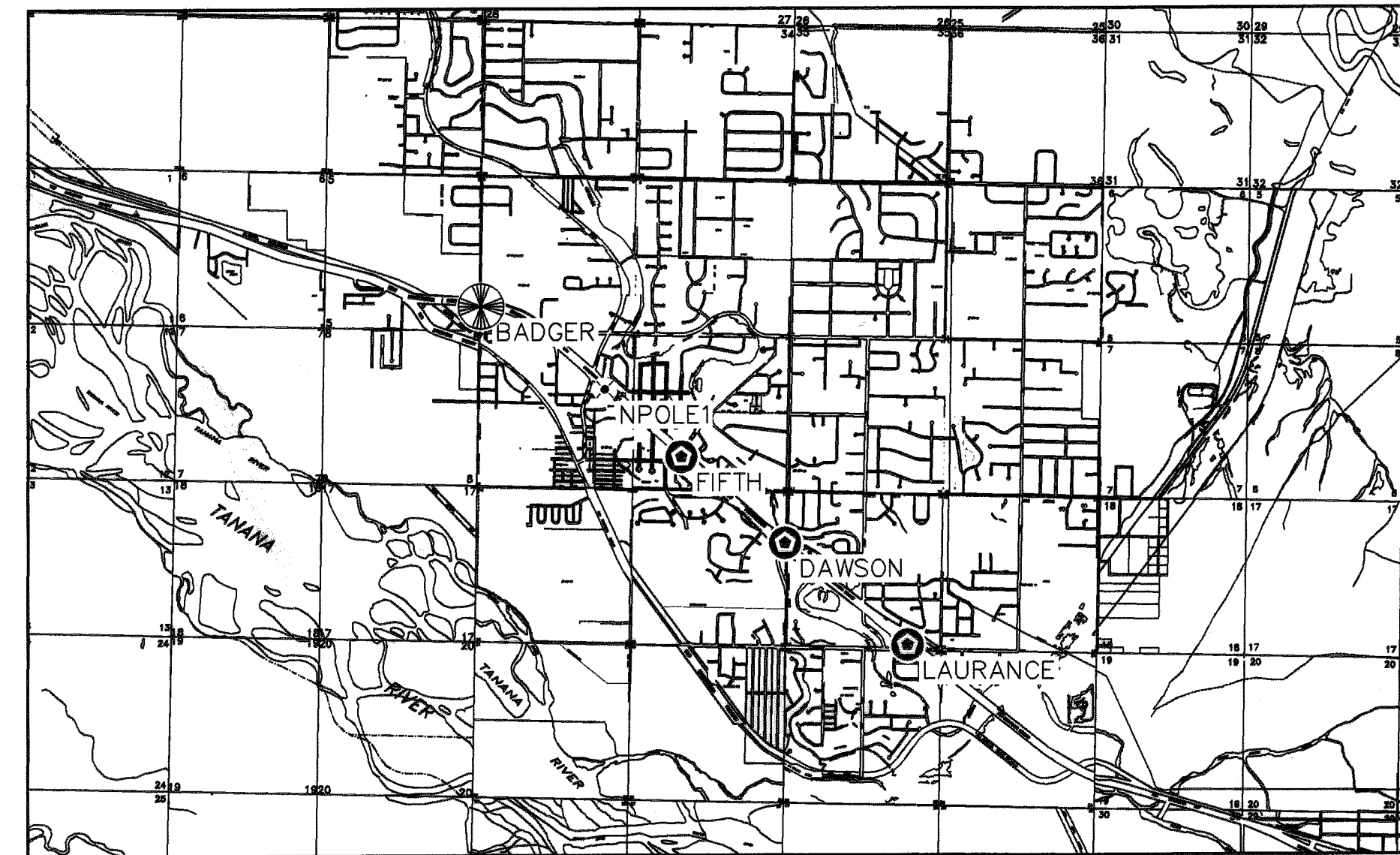
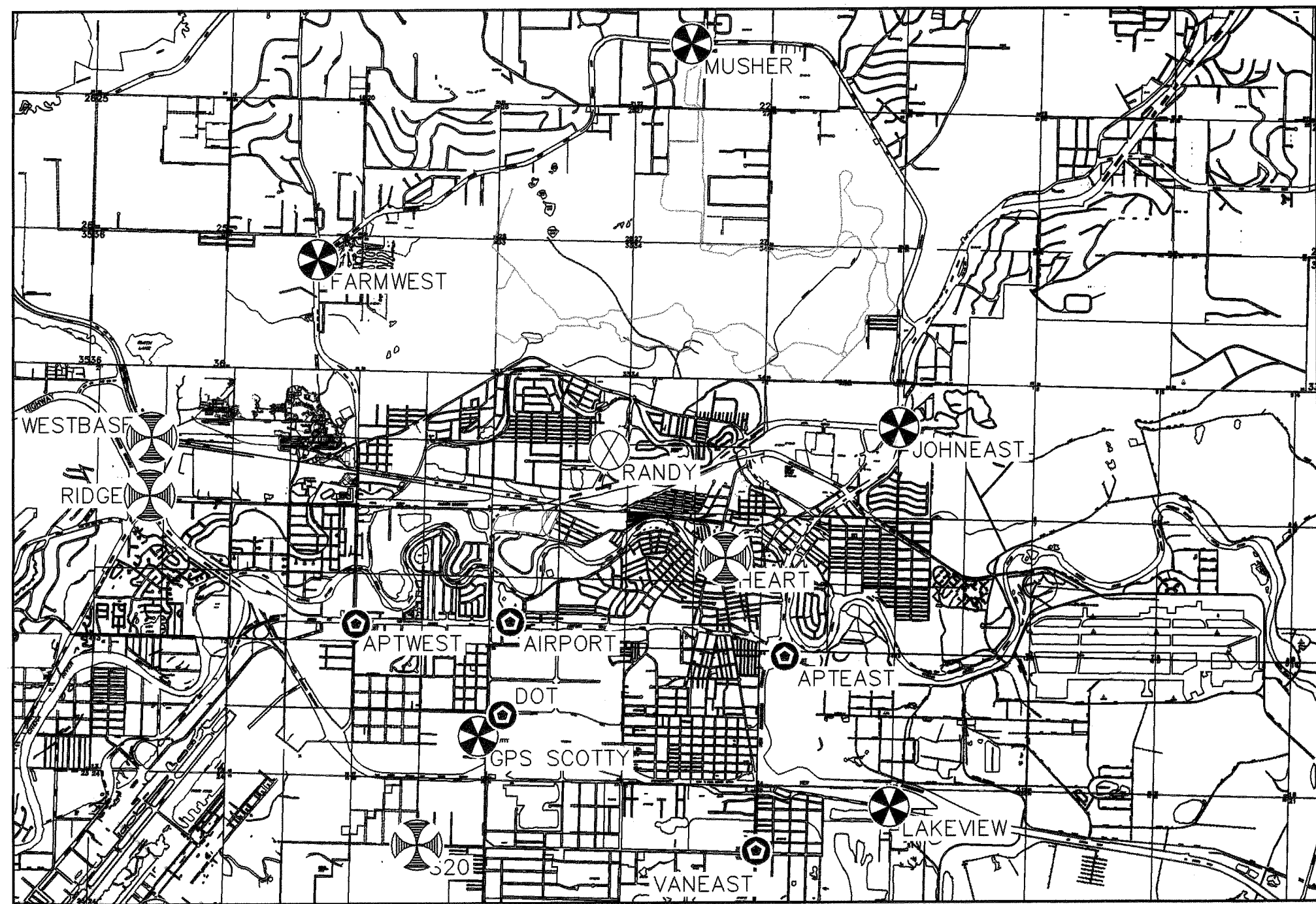
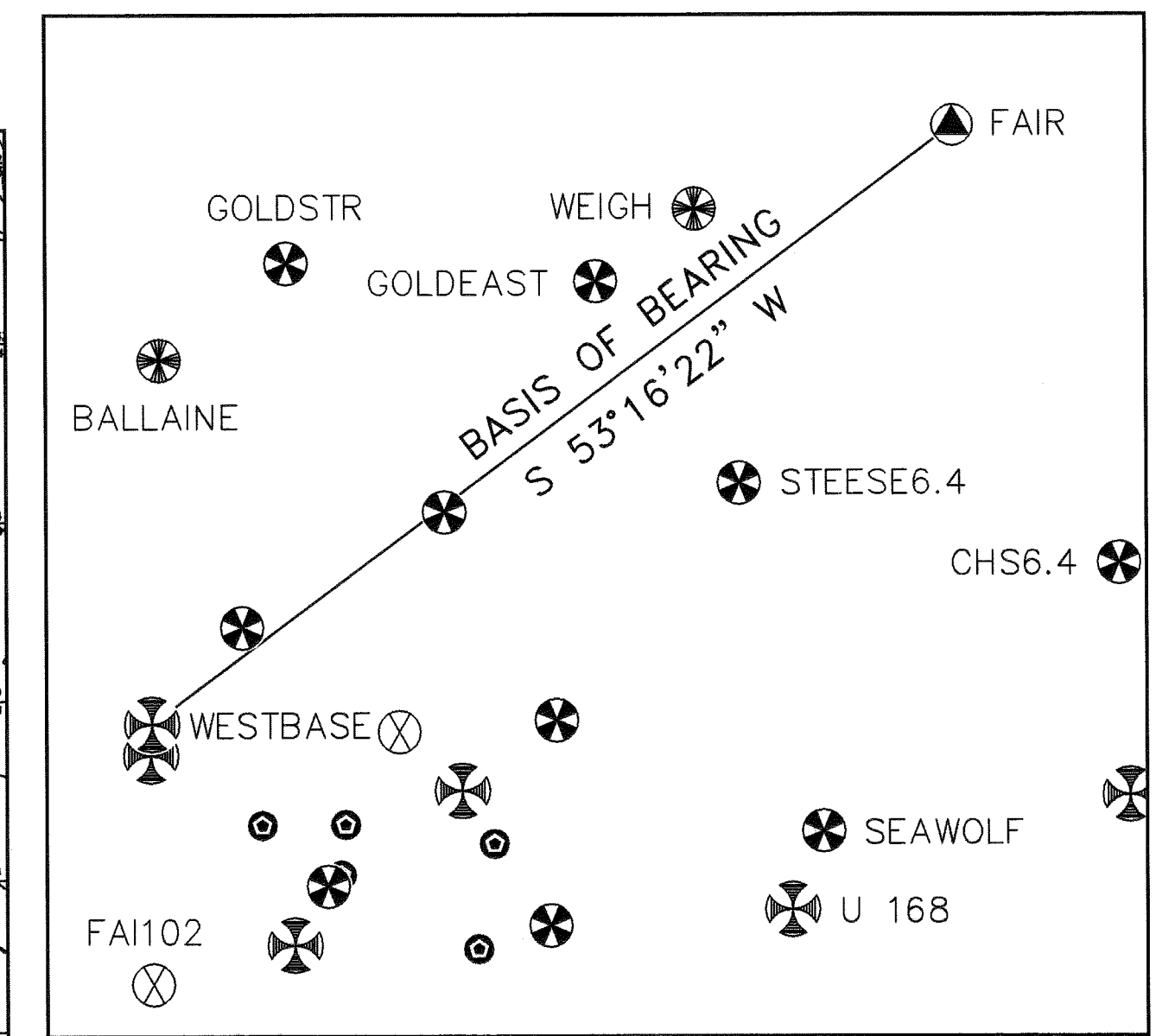
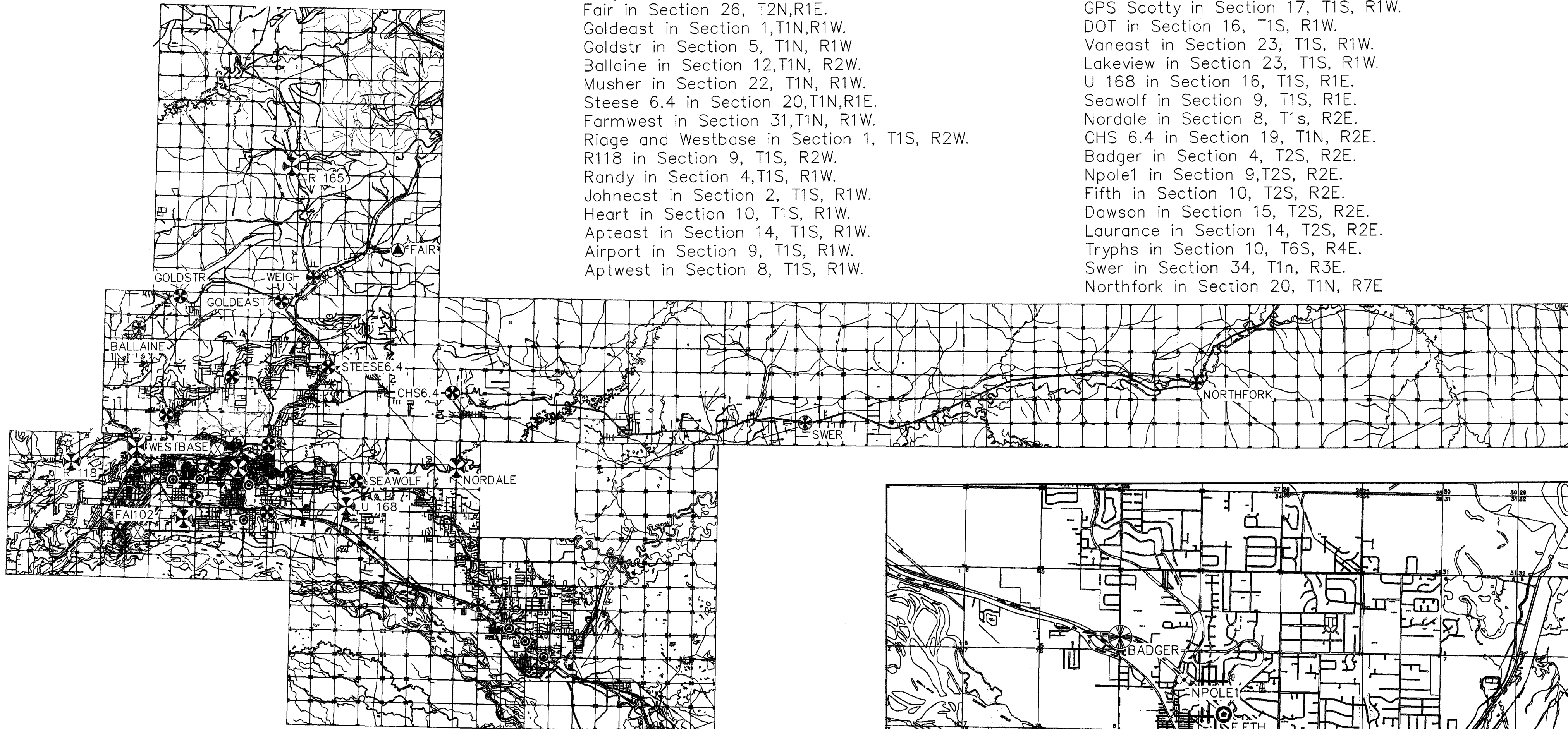
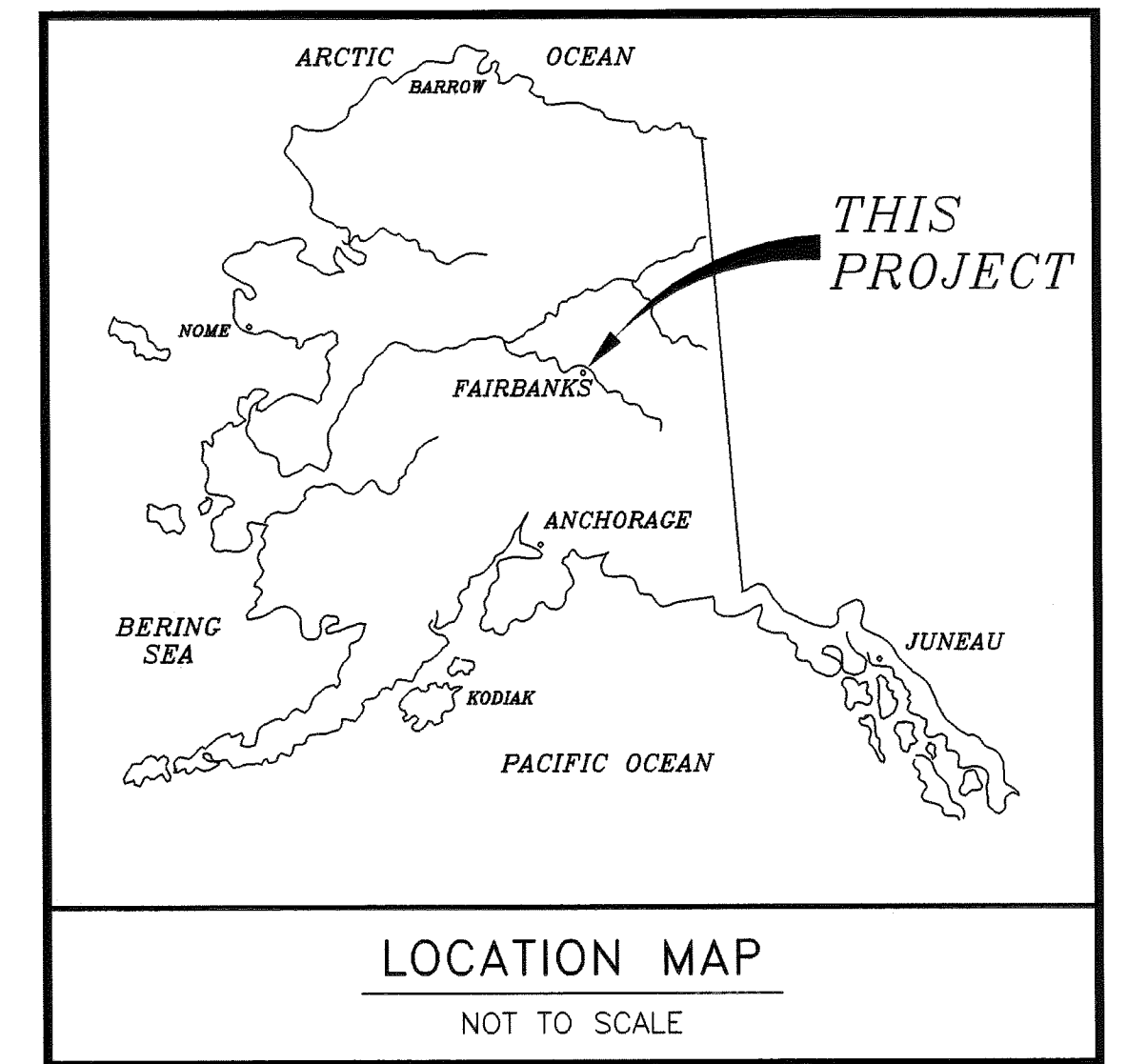

LEGEND

- ▲ CORS SITE
- ⊗ SOA DENSIFICATION MONUMENT
- ⊗ SOA PRIMARY SET
- ⊗ NGS MONUMENT
- ⊗ MISC MONUMENT FOUND
- ⊙ REBAR AND CAP SET
- × SPIKE SET

DATE: 05/10/10

1- BASIS OF COORDINATES ARE NAD 83 (1986) ALASKA STATE PLANE ZONE 3 NORTHING 1223686.904, EASTING 429228.005 METERS, 64° 58' 40.79569" NORTH LATITUDE, 147° 29' 57.16098" WEST LONGITUDE FOR CORS SITE "FAIR" & NORTHING 1210524.682, EASTING 411586.523 METERS, 64° 51' 20.78829 NORTH LATITUDE, 147° 51' 52.13210 WEST LONGITUDE FOR NGS TRI-STATION "CHENA WEST BASE".

2-BASIS OF BEARING IS SOUTH 53° 16' 22" WEST, ALASKA STATE PLANE ZONE 3 GRID BEARING BETWEEN CORS SITE "FAIR" AND "CHENA WEST BASE".

3-AS PER ALASKA STATUTE 38.20.010, ALL COORDINATES ARE ALASKA STATE PLANE ZONE 3 COORDINATES IN METERS. NO SCALE OR SEA LEVEL FACTORS HAVE BEEN APPLIED TO THESE COORDINATES.

4-BASIS OF VERTICAL ARE NGS LISTED ORTHOMETRIC HEIGHTS OF 149.151 METERS FOR "DIKE 24 USE", 174.450 METERS FOR "R 118", 382.622 METERS FOR "R 165", 139.41 METERS FOR "U 168 RESET", 136.047 METERS FOR "XX 12", AND 142.927 METERS FOR "CHENA WEST BASE", CONVENTIONAL LEVELS WERE RUN IN ORDER TO DETERMINE THE ORTHOMETRIC HEIGHTS FOR "JOHNEAST" & "LAURANCE" FROM "XX 12" & "DIKE 24 USE" RESPECTIVELY.

5-ELLIPSOID HEIGHTS LISTED ON SHEET 5 ARE MODIFIED TO RELATE THE GEOID SEPARATION AND ORTHOMETRIC HEIGHTS AS ADJUSTED TO THE NGS LISTED BASIS OF VERTICALS. ELLIPSOID HEIGHTS BASED ON THE "WGS 84" ELLIPSOID ARE APPROXIMATELY 1.5 METERS HIGHER.

DATE OF SURVEY Beginning: 2003 Ending: 2005	NAME AND ADDRESS: Department of Transportation and Public Facilities (DOT&PF) 2301 Peger Road Fairbanks, Alaska 99709
---	---

RECORD OF SURVEY

FAIRBANKS GPS NETWORK  
 FAIRBANKS BOWL  
 within  
 FAIRBANKS MERIDIAN, ALASKA  
 FAIRBANKS RECORDING DISTRICT

DRAWN BY: RSS	SCALE: 1:5000	CHECKED BY: REW/LSD	FILE NO.:
------------------	------------------	------------------------	-----------



I hereby certify that I am properly Registered and Licensed to practice Land Surveying in the State of Alaska, and that this plat represents a survey made by me or under my direct supervision, and that the monuments shown hereon actually exist as described, and that all dimensions and other details are correct to the extent shown hereon.

DATE: 5-20-10 LS-8689  
R. Scott Sexton Registration Number  
 R Scott Sexton Registered Land Surveyor

Fairbanks 2010-103

STATE BUSINESS/NO CHARGE

CONTROL SHEET 1 OF 5



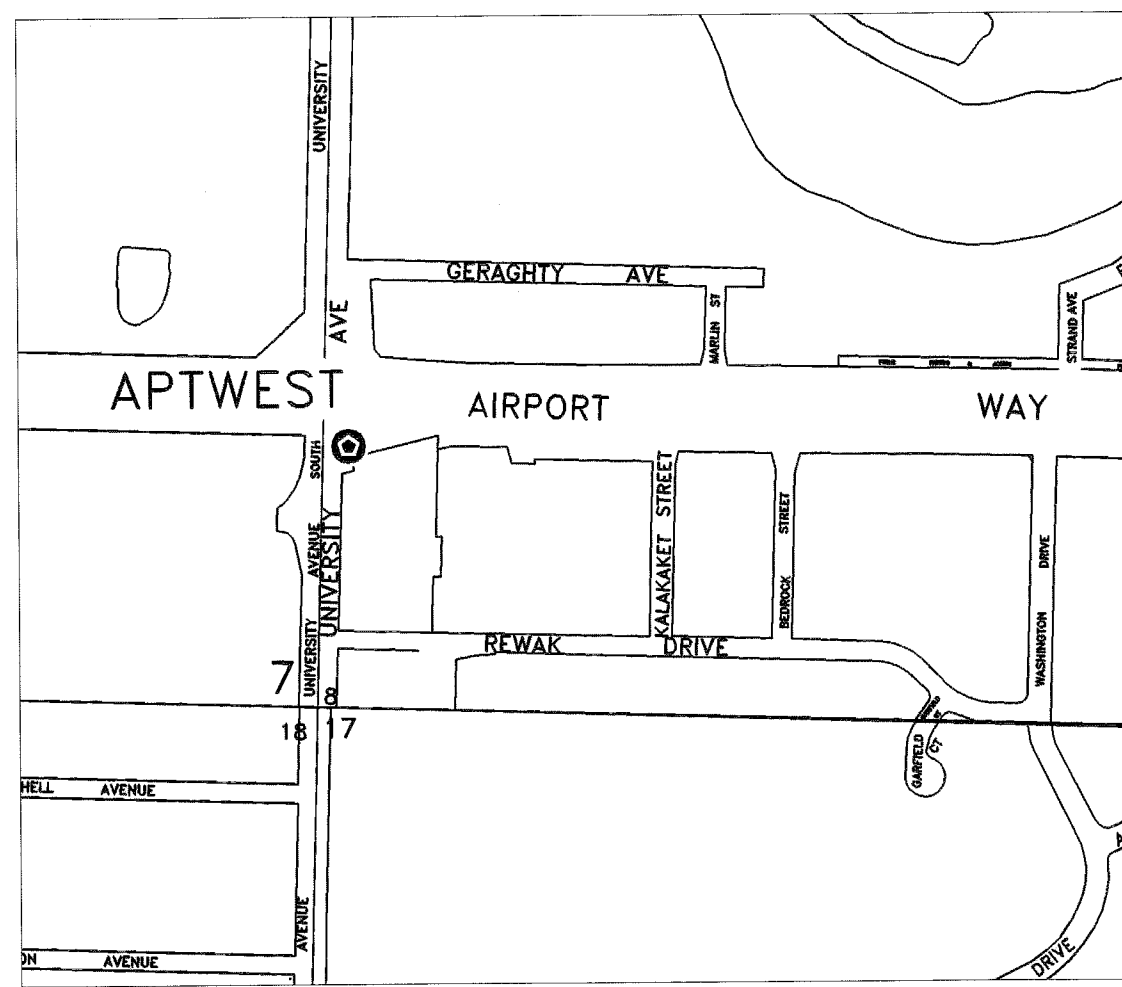

**APTWEST**  
Rebar & Cap in Culdesac North of Safeway. 6.5 meters NW of end of fence running east/west

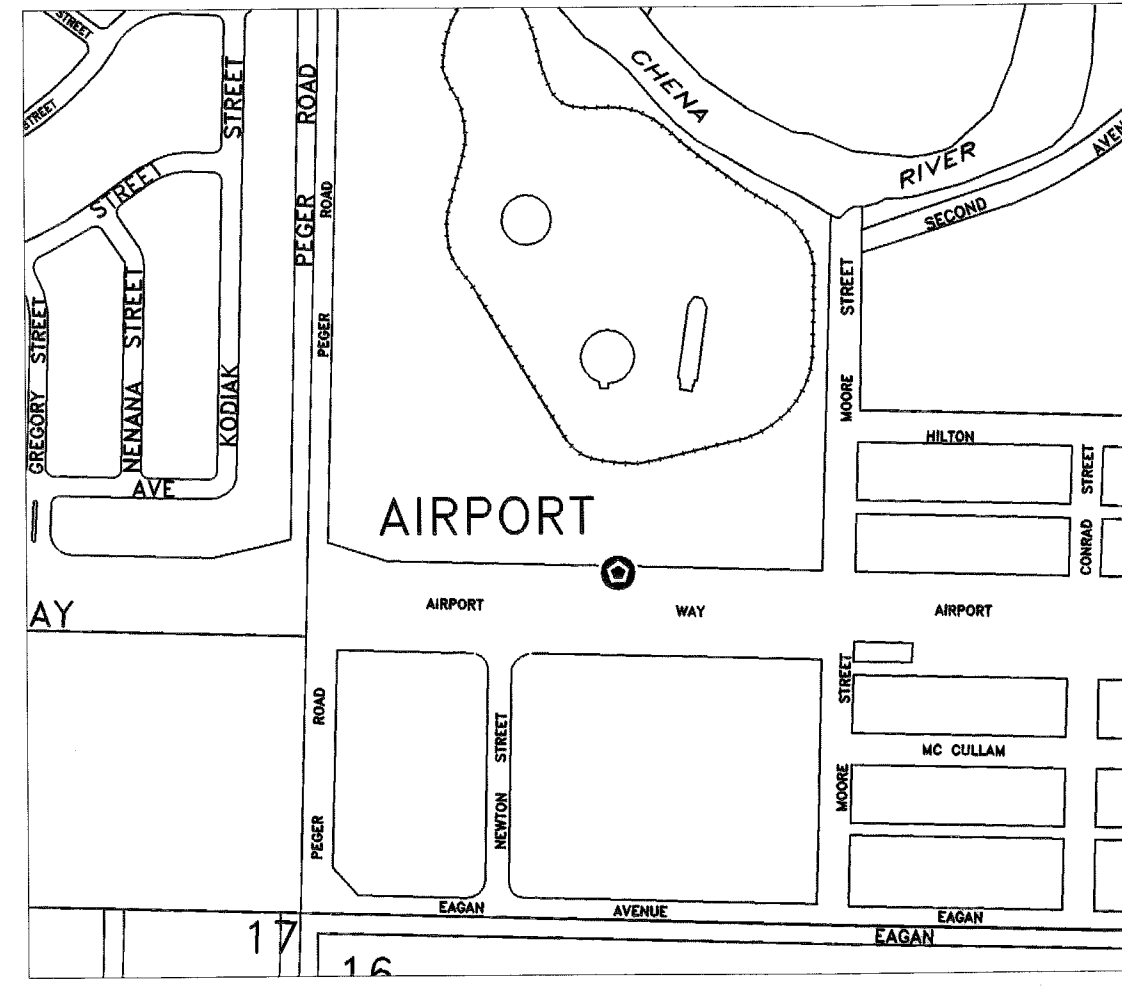

**AIRPORT**  
Rebar & Cap at back of sidewalk at Pioneer Park. 43 Meters East of Easterly Most Approach to Pioneer Park.

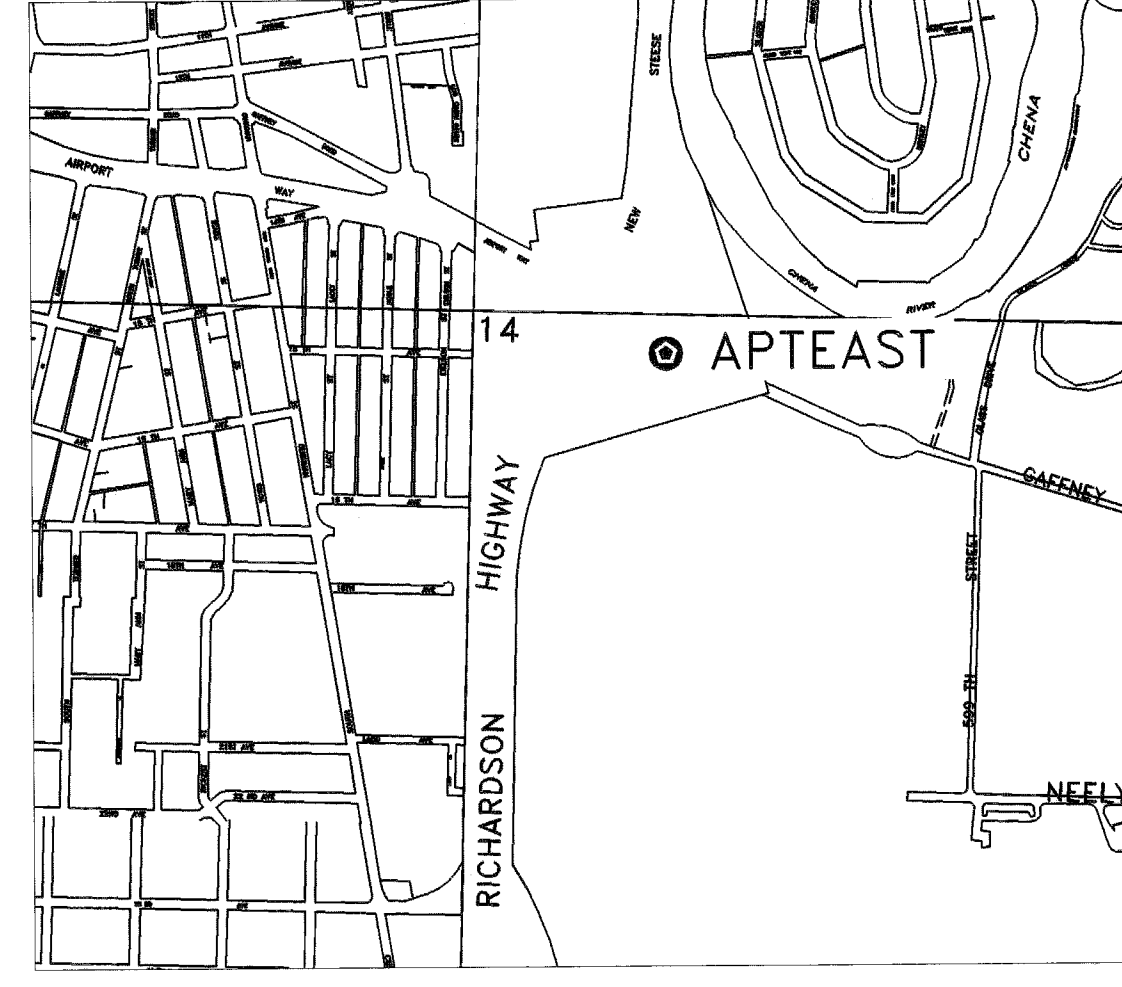

**APTEAST**  
Rebar & Cap in SE Quadrant of Richardson Hwy & Gaffney Rd at Wainright Entrance

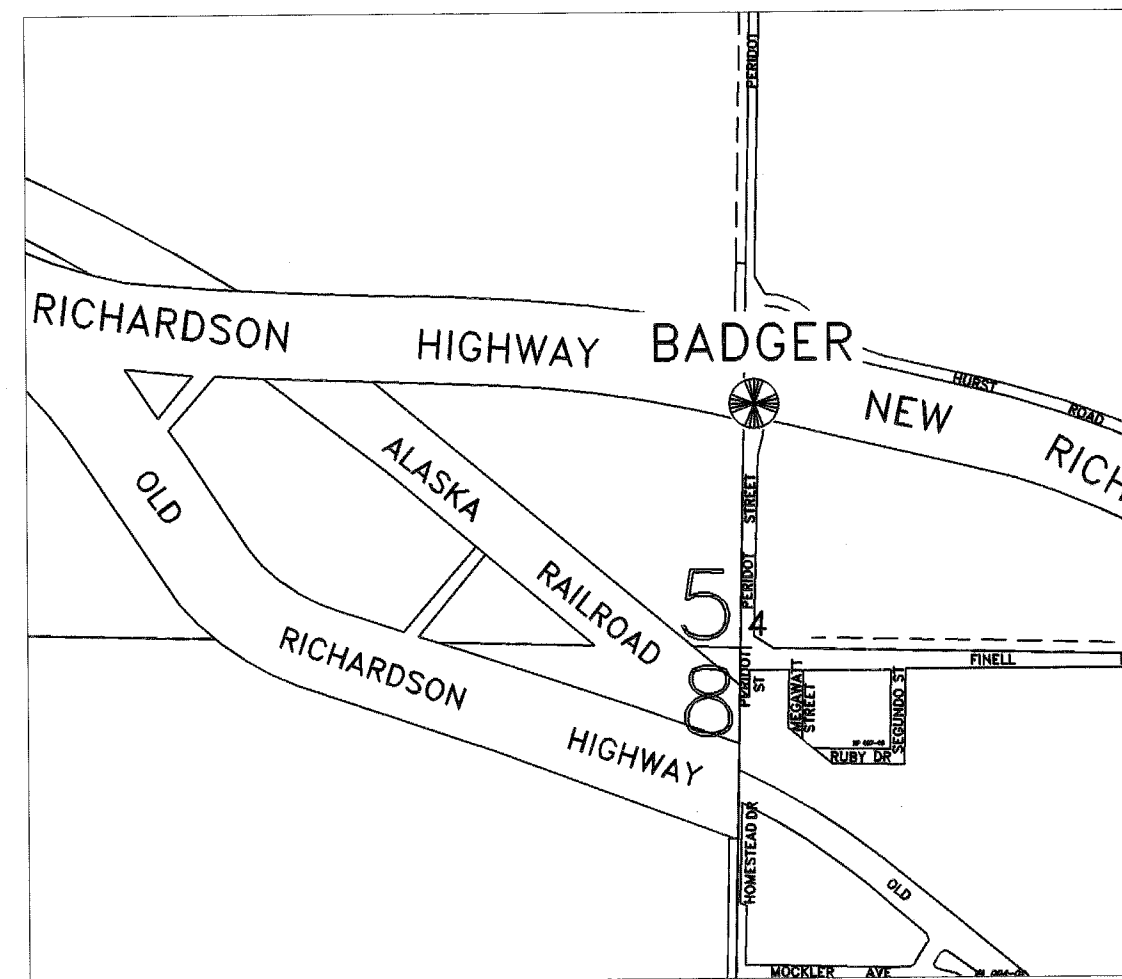
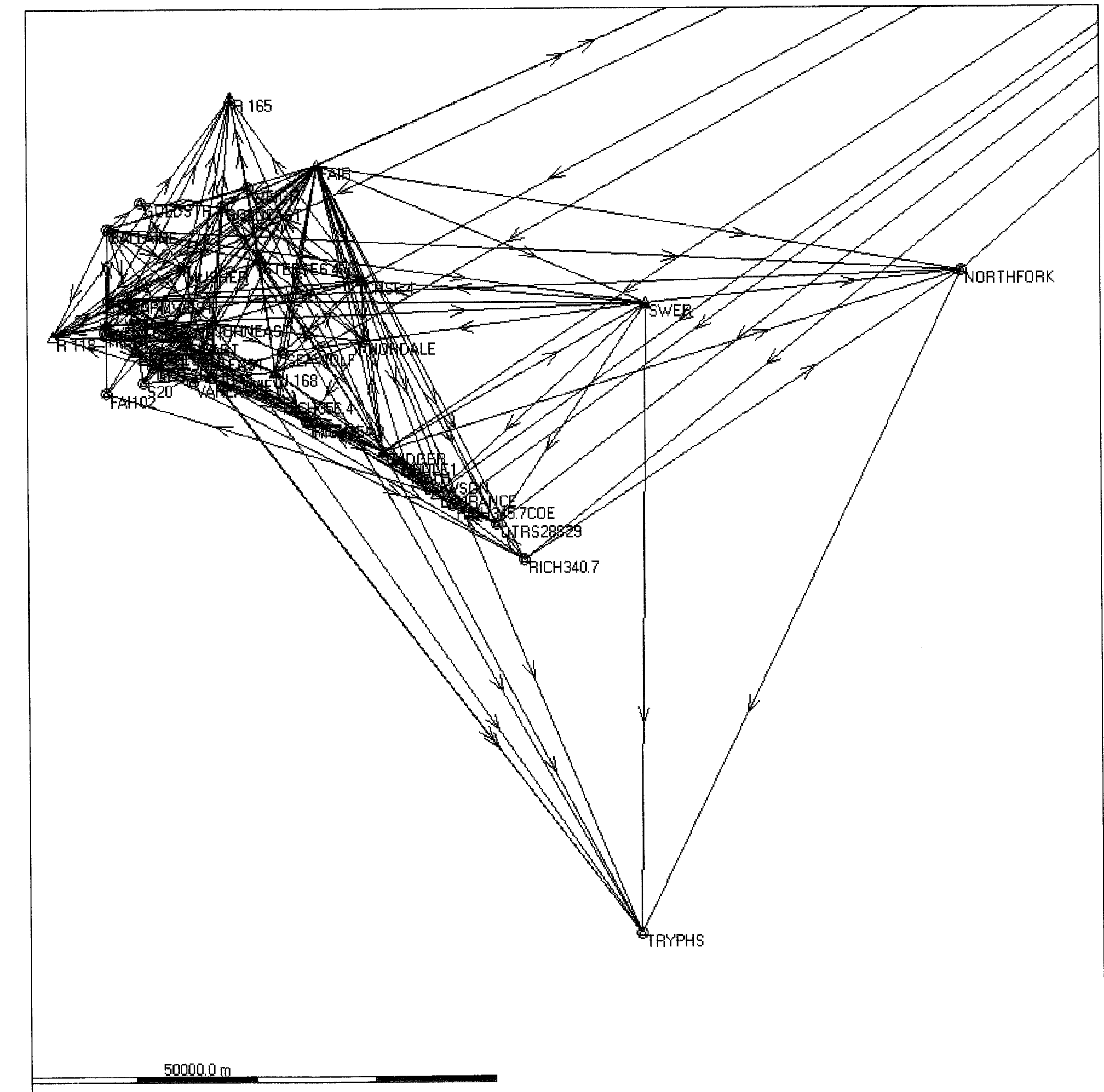

**BADGER**  
2 1/2 Inch Brass Cap with Center Post in SE quadrangle of the Richardson Hwy and Peridot Rd. in island created by Accel Lane.

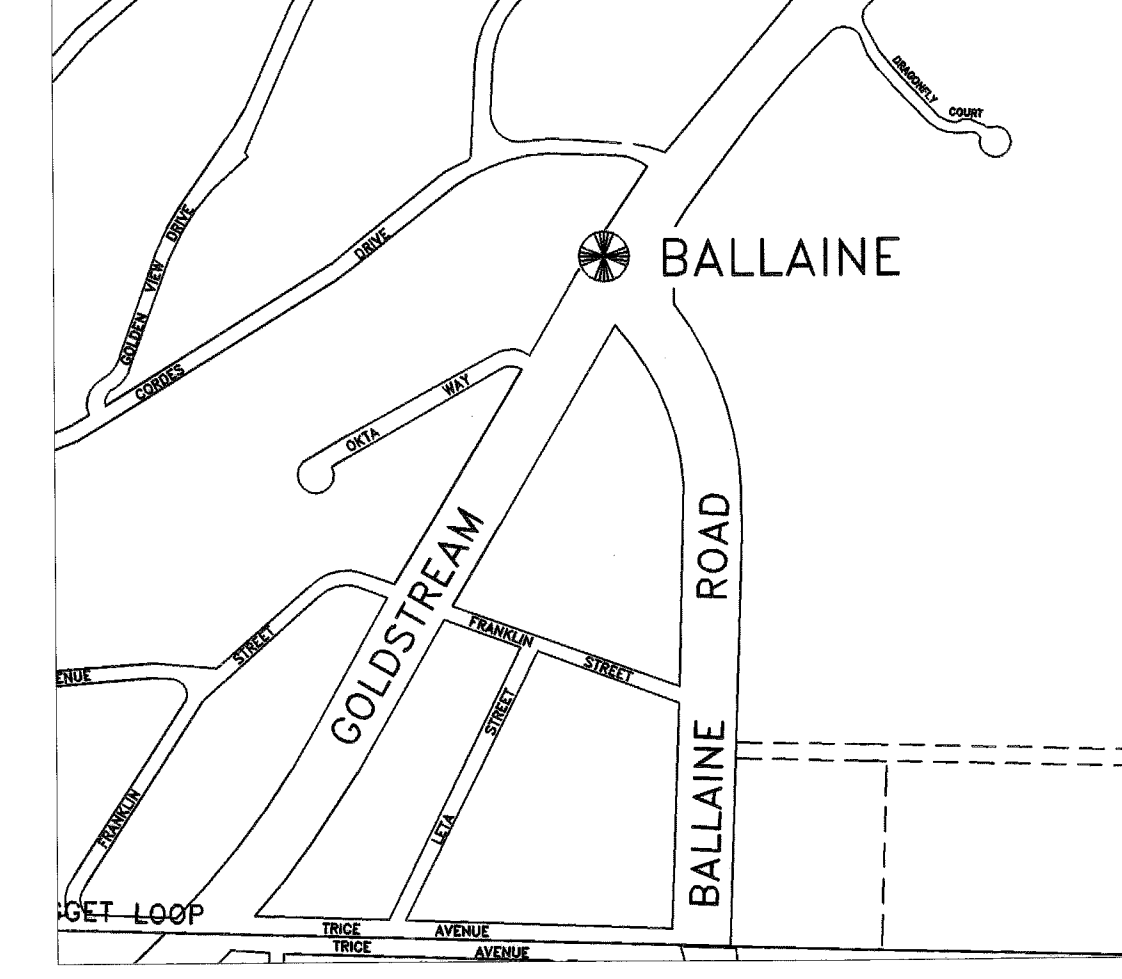

**BALLAINE**  
2 1/2 Inch Brass Cap with Center Post at the South Side of the Vallata Parking Lot 15 meters NE of Approach Centerline.

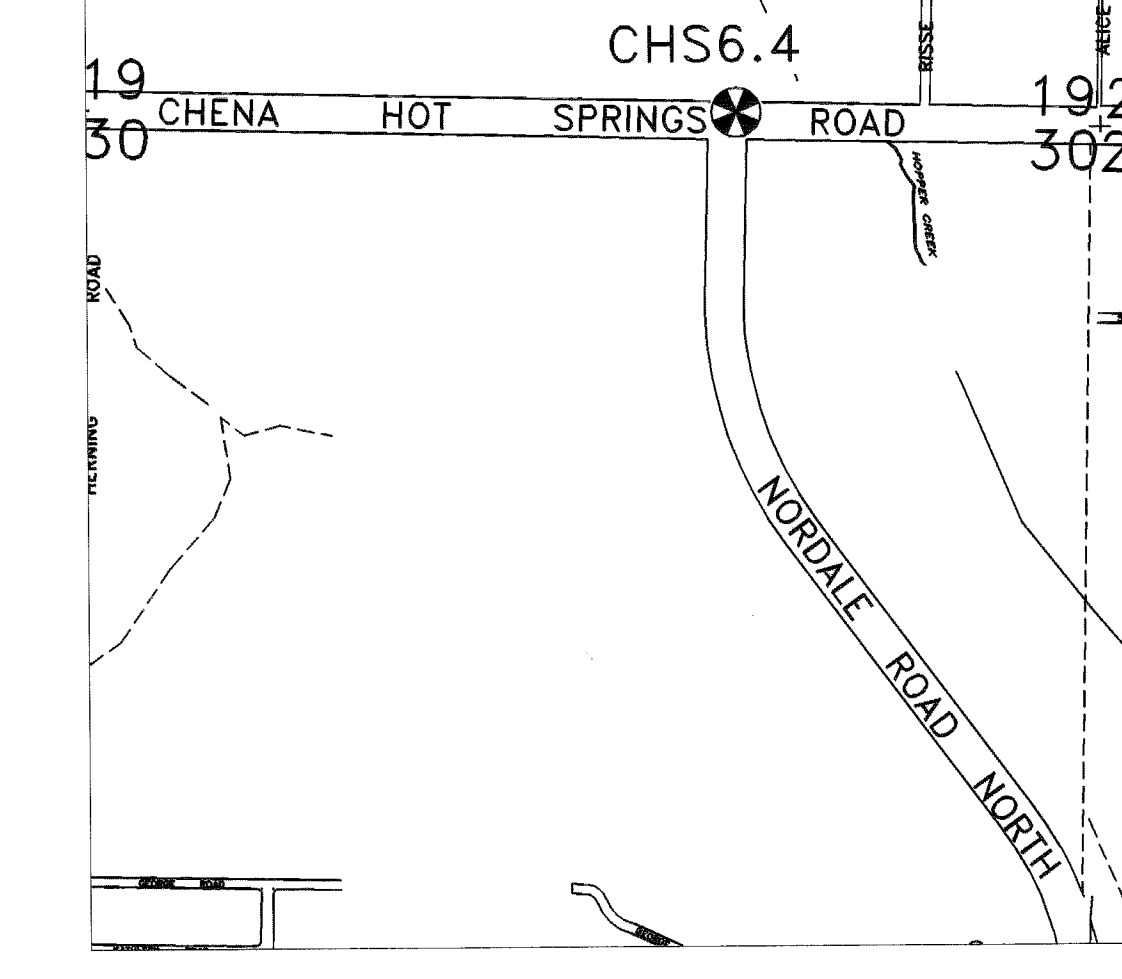

**CHS6.4**  
State of Alaska Primary Monument 14 Meters North of Chena Hot Springs Rd and 11 meters East of Nordale Intersection Sl.

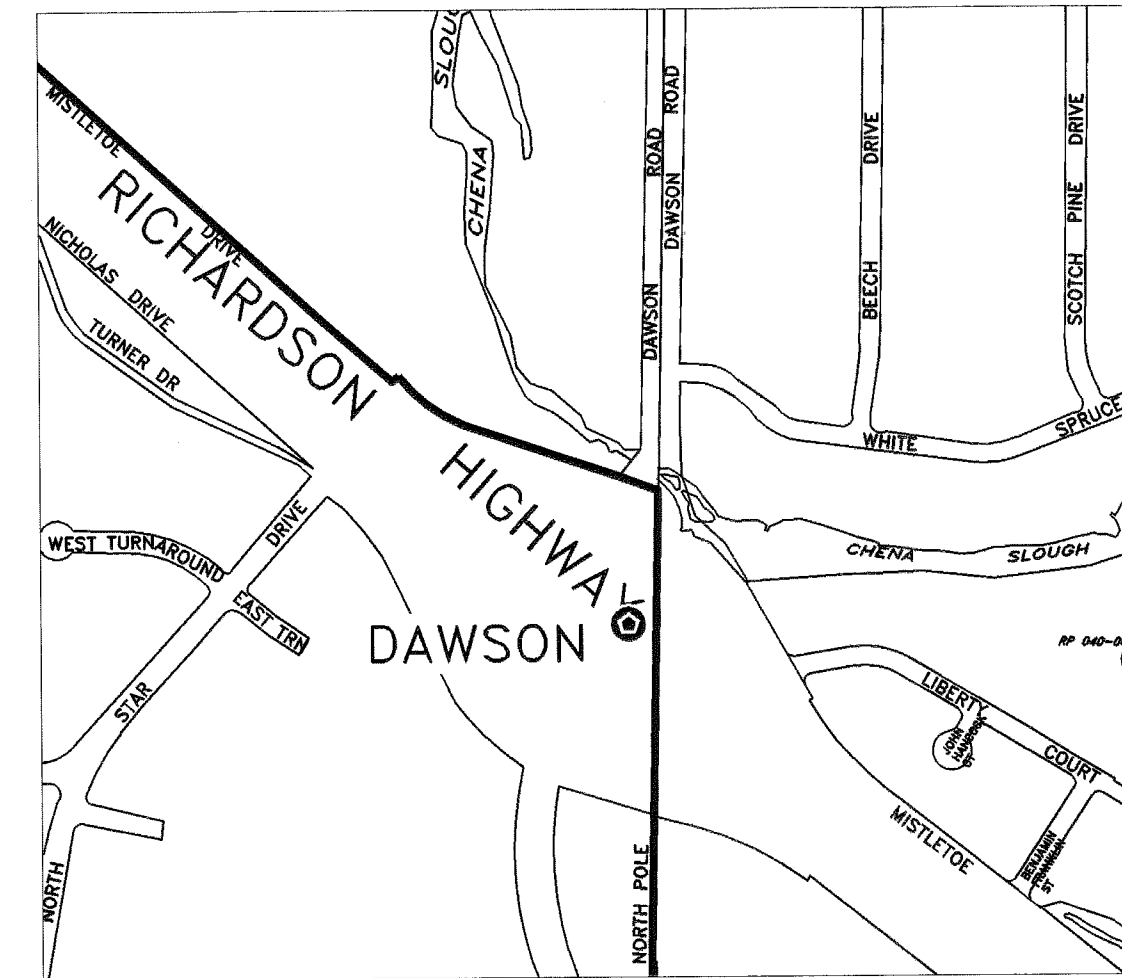

**DAWSON**  
Rebar and Cap in NE Island at the Intersection of the Richardson Hwy and Dawson Road in North Pole.

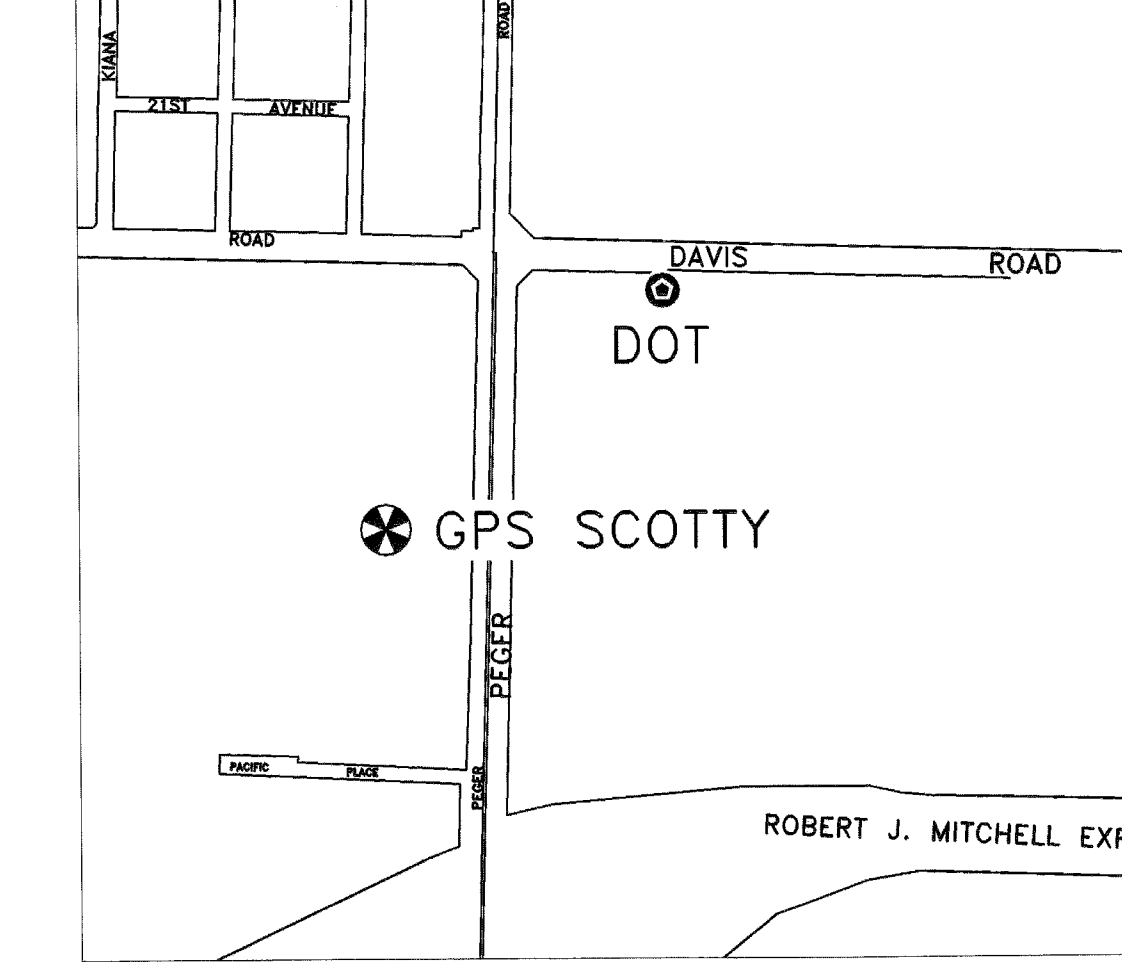

**DOT**  
Rebar and Cap between Guard Rails in North DOT Parking Lot 10 meters West of the East End of Guard Rail.  
**GPS SCOTTY**  
State of Alaska Primary Monument North of Parking Lot 15 meters East of the NW Corner at top of bank.

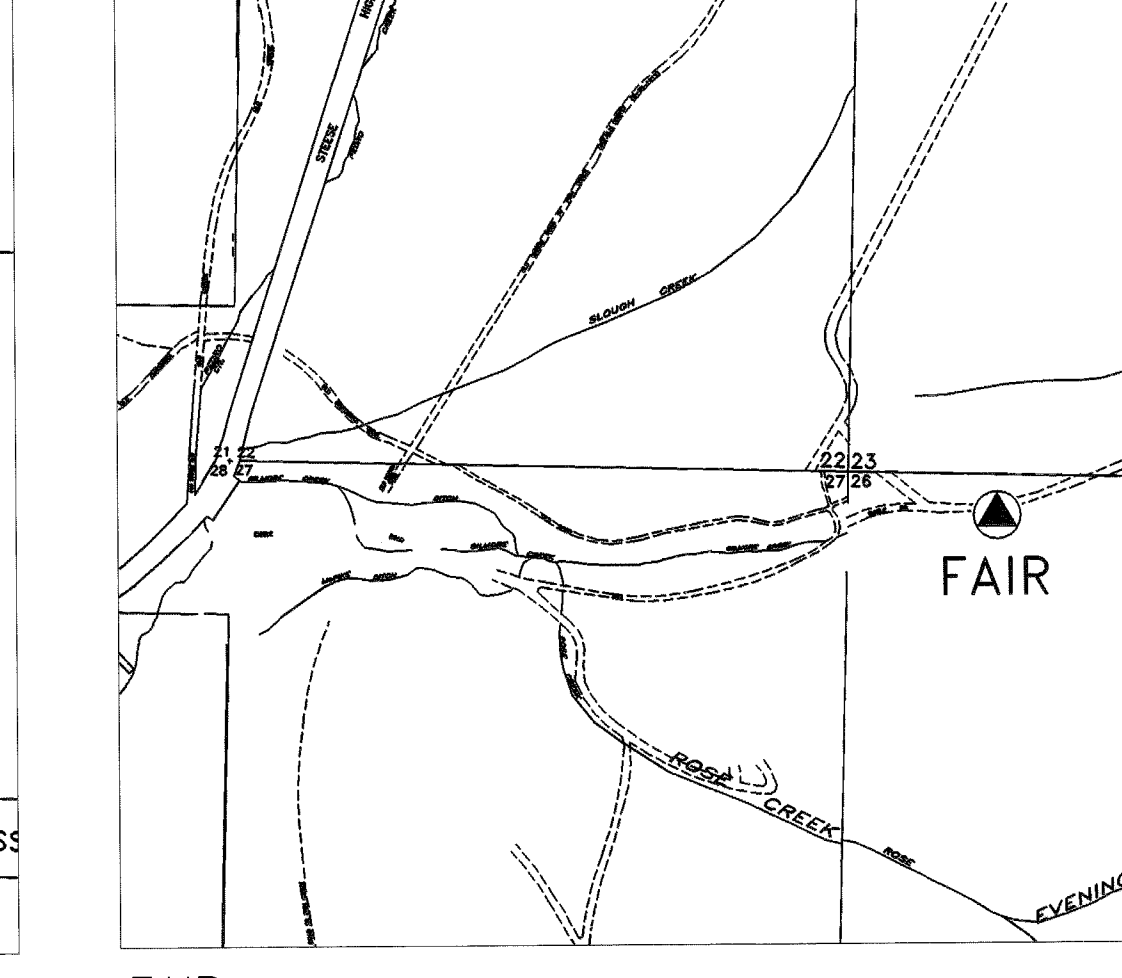

**FAIR**  
NGS CORS Site.  
**CENA**  
NGS CORS Site. No map available.

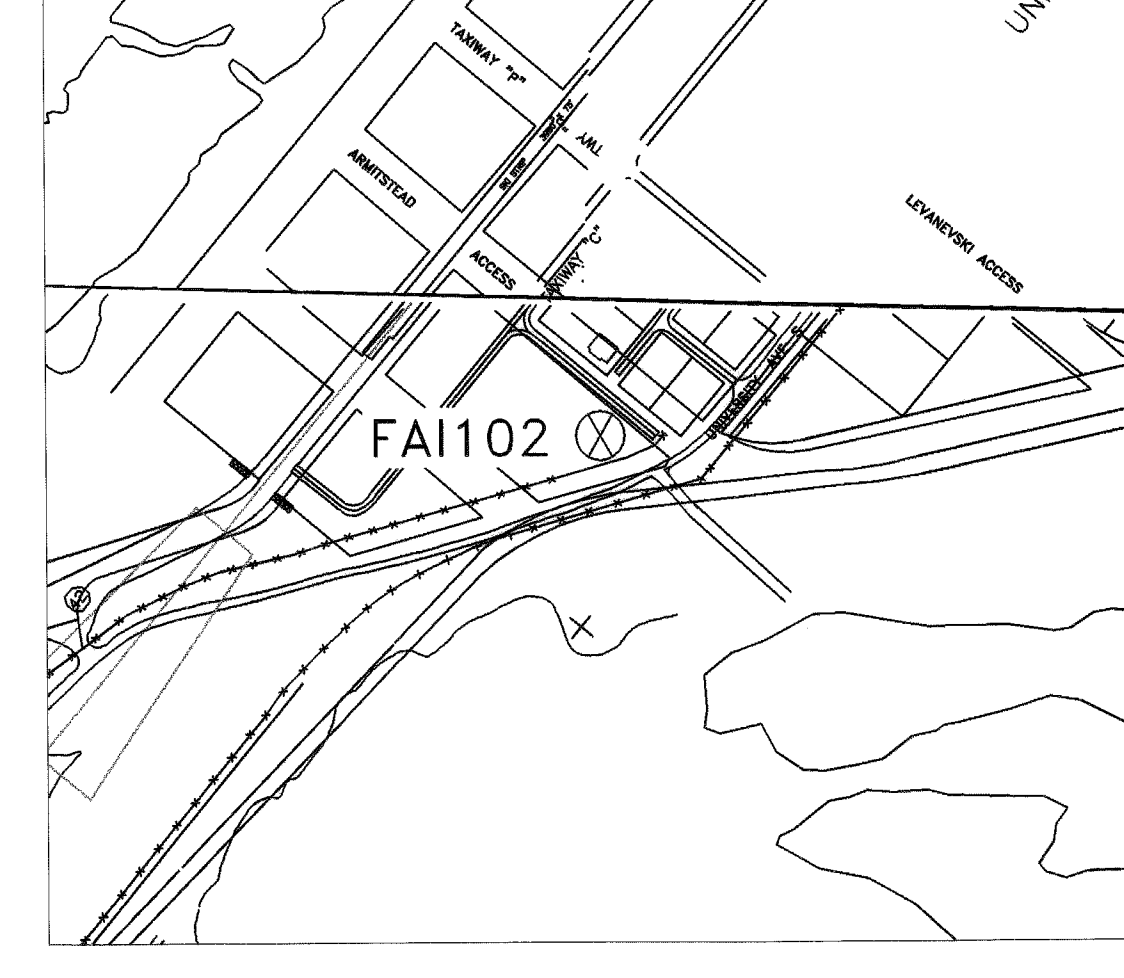

**FAI102**  
3 1/4 Inch Aluminum Cap at South End of East Ramp Aviation Lot Area at Fairbanks International Airport 23 Meters North of Fence Angle Point and 50 Meters West of Easterly Most Taxiway.

- LEGEND**
- ▲ CORS SITE
  - ⊗ SOA DENSIFICATION MONUMENT
  - ⊗ SOA PRIMARY SET
  - ⊗ NGS MONUMENT
  - ⊗ MISC MONUMENT FOUND
  - ⊙ REBAR AND CAP SET
  - × SPIKE SET



DATE: 05/10/10

DATE OF SURVEY Beginning: 2003 Ending: 2005	NAME AND ADDRESS: Department of Transportation and Public Facilities (DOT&PF) 2301 Peger Road Fairbanks, Alaska 99709
---	---

**RECORD OF SURVEY**

FAIRBANKS GPS NETWORK  
FAIRBANKS BOWL  
within  
FAIRBANKS MERIDIAN, ALASKA  
FAIRBANKS RECORDING DISTRICT

DRAWN BY: RSS	SCALE: NTS	CHECKED BY: REW/LSD	FILE NO.:
------------------	---------------	------------------------	-----------



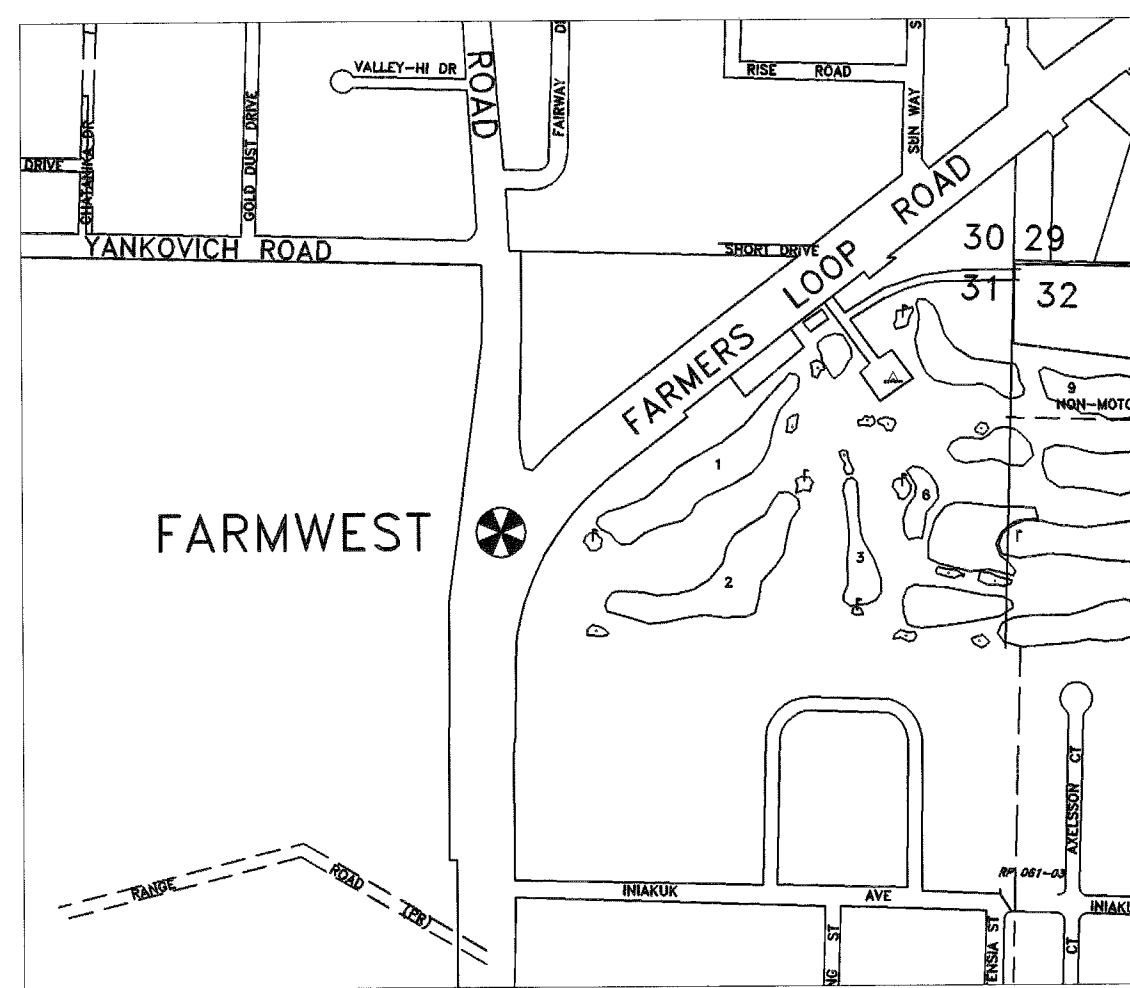

**FARMWEST**  
State of Alaska Primary Monument Set in Island Created by Ballaine Rd and Ballaine Acel Lane 5 Meters North of Farmers Loop Bike Path.

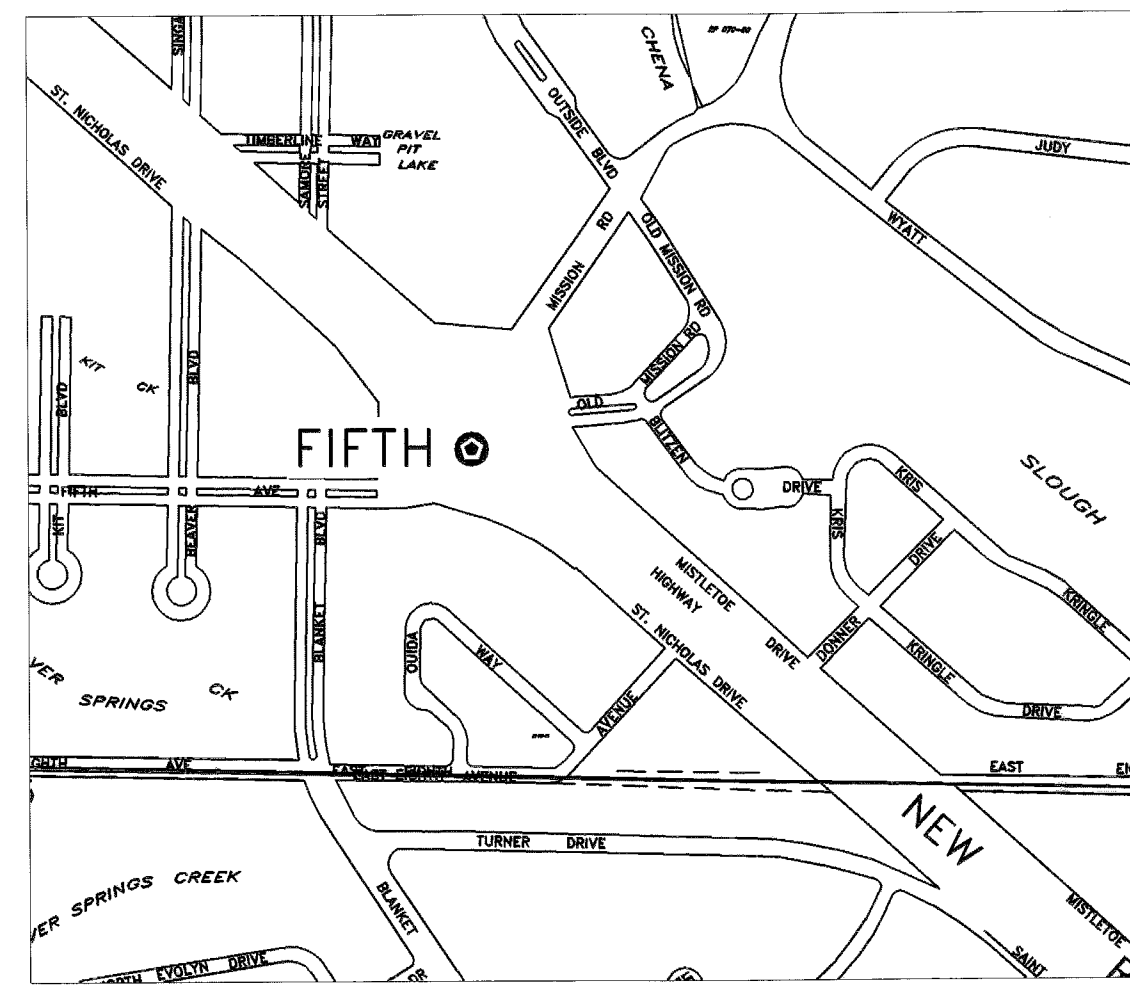

**FIFTH**  
Rebar and Cap in gravel Island 6 meters Southeast of Luninair, 5 Meters South of the Southerly Edge of Pavement at Fifth Avenue in North Pole.

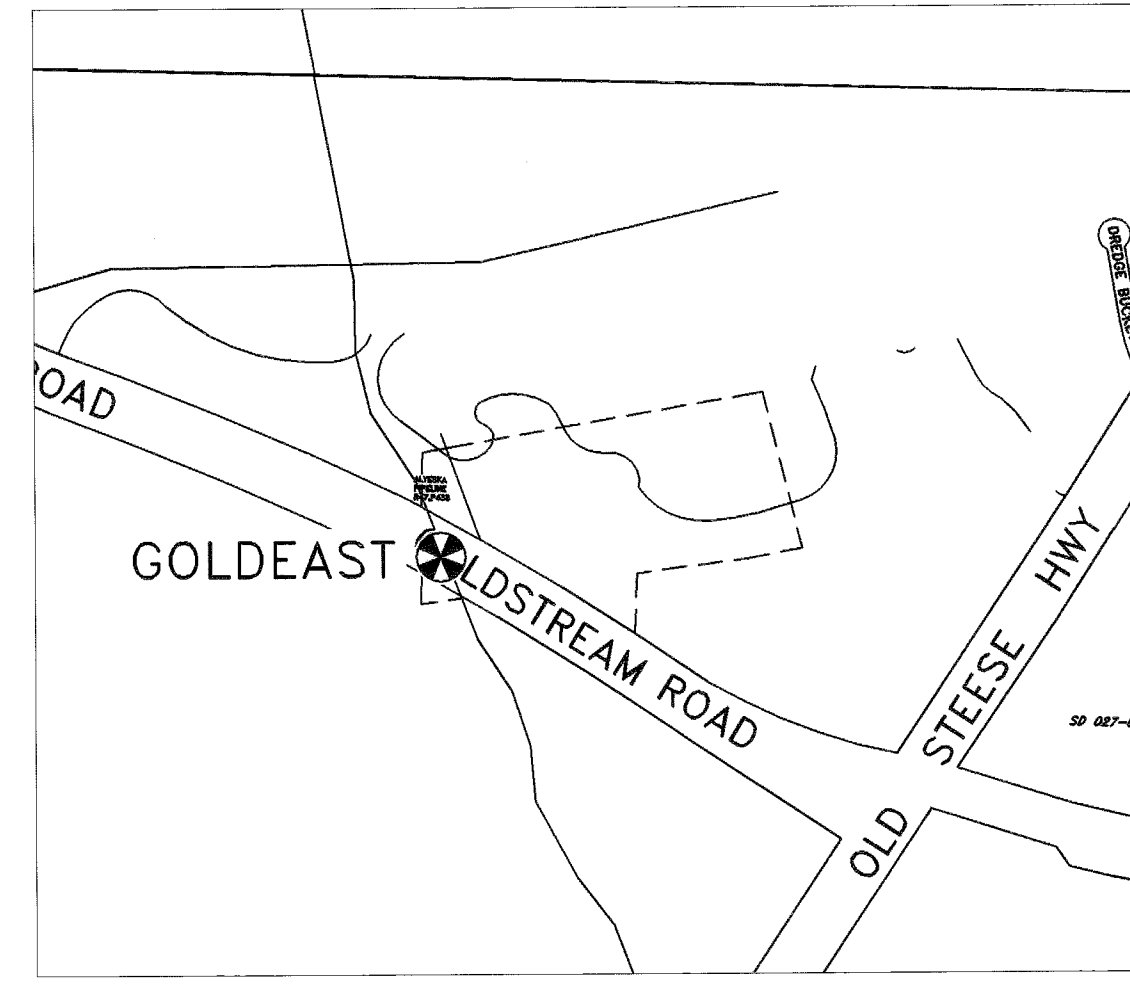

**GOLDEAST**  
State of Alaska Primary Monument 3 Meters East of Pipeline Abutment and 2.5 Meters North of Guardrail at Pipeline Crossing on Goldstream Road.



**GOLDSTR**  
State of Alaska Primary Monument Set 11 Meters East of Easterly End of Turnout and 5 Meters North of the Shoulder of Goldstream Rd. and 76 Meters West of Buck Drive on Goldstream Rd.

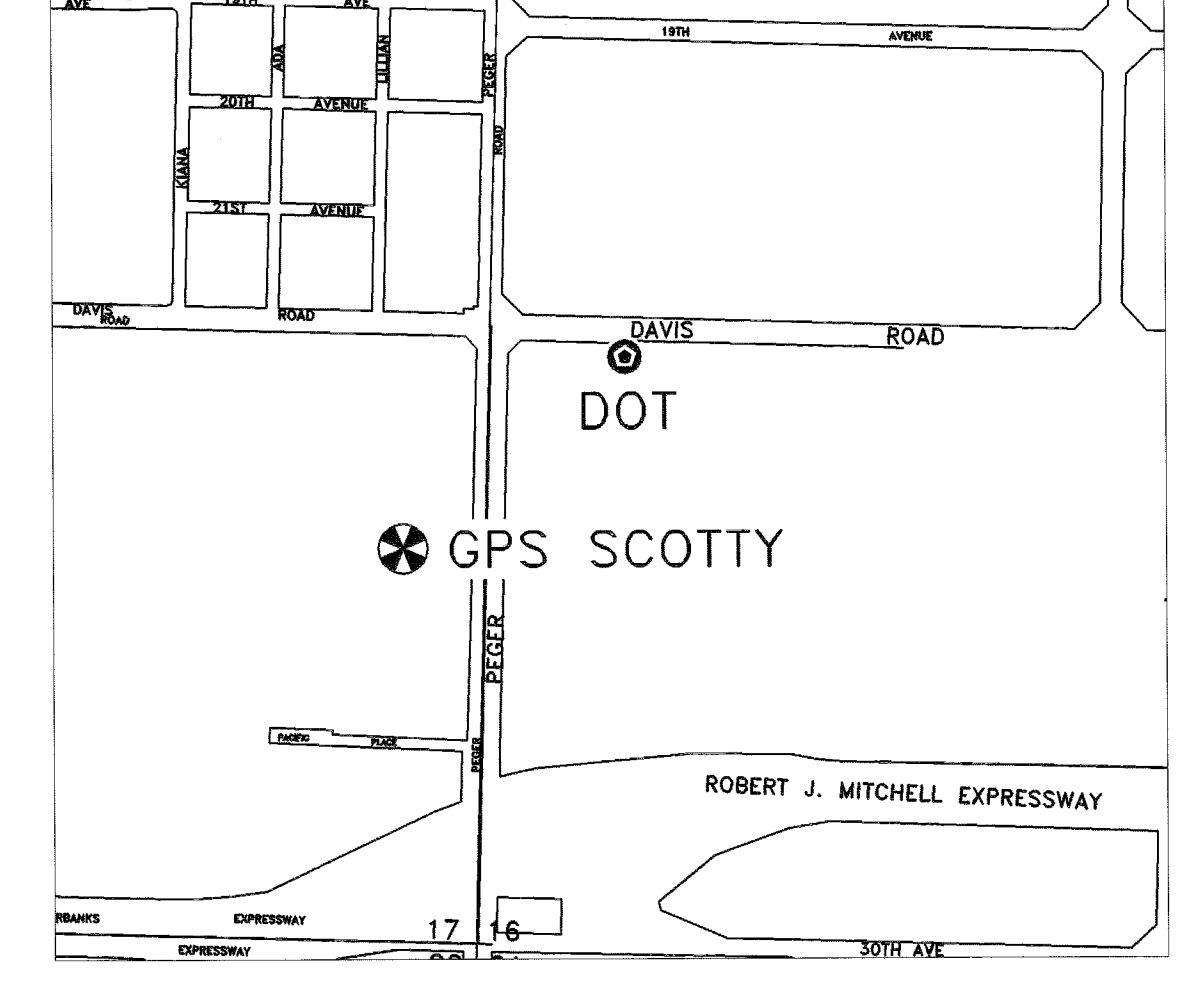

**GPS SCOTTY**  
State of Alaska Primary Monument North of Parking Lot 15 meters East of the NW Corner at top of bank.  
**DOT**  
Rebar and Cap between Guard Rails in North DOT Parking Lot 10 meters West of the East End of Guard Rail.

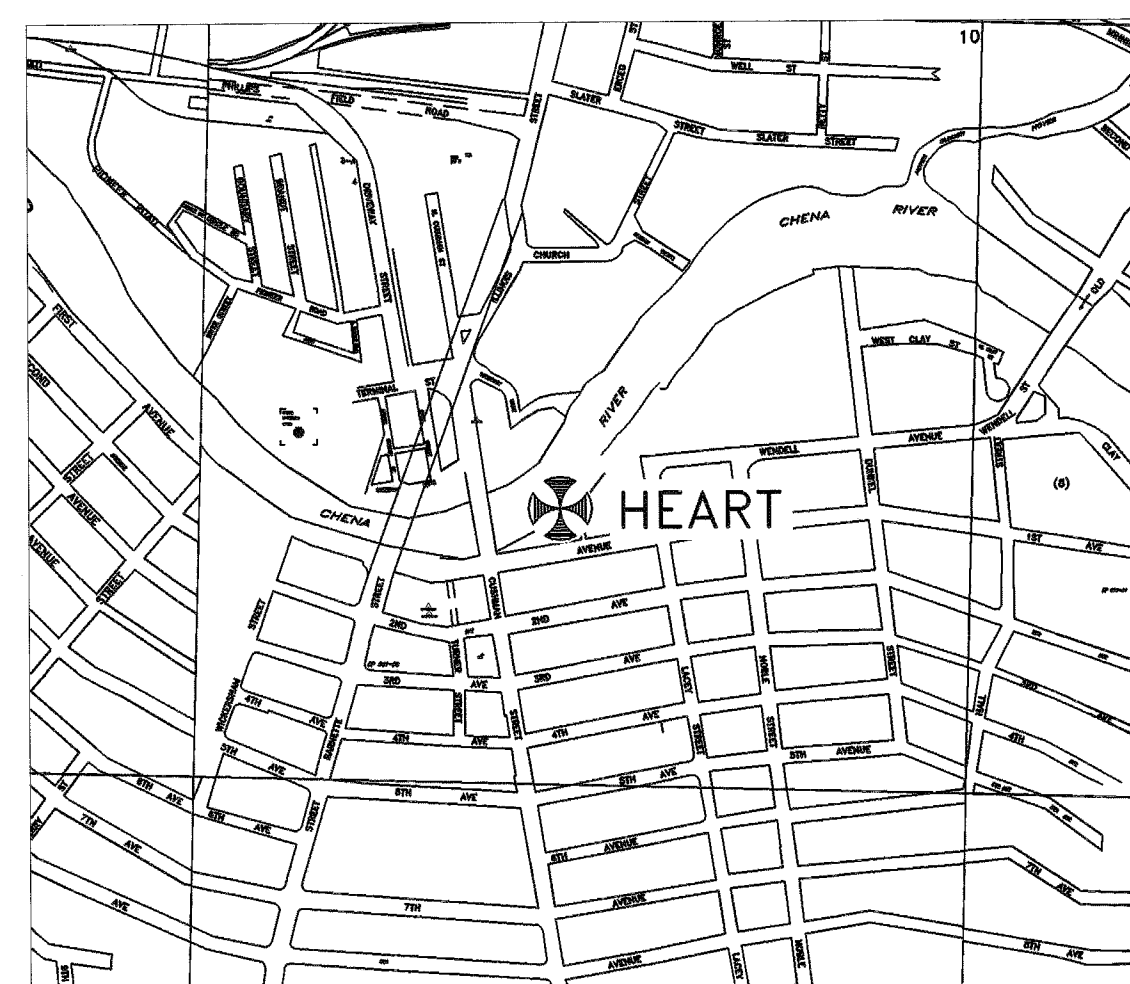

**HEART**  
Primary Monument Set By ASPLS in South Planter Wall of the Center Planter 10 Meters North of 1st Family Statue Wall in Golden Heart Park.

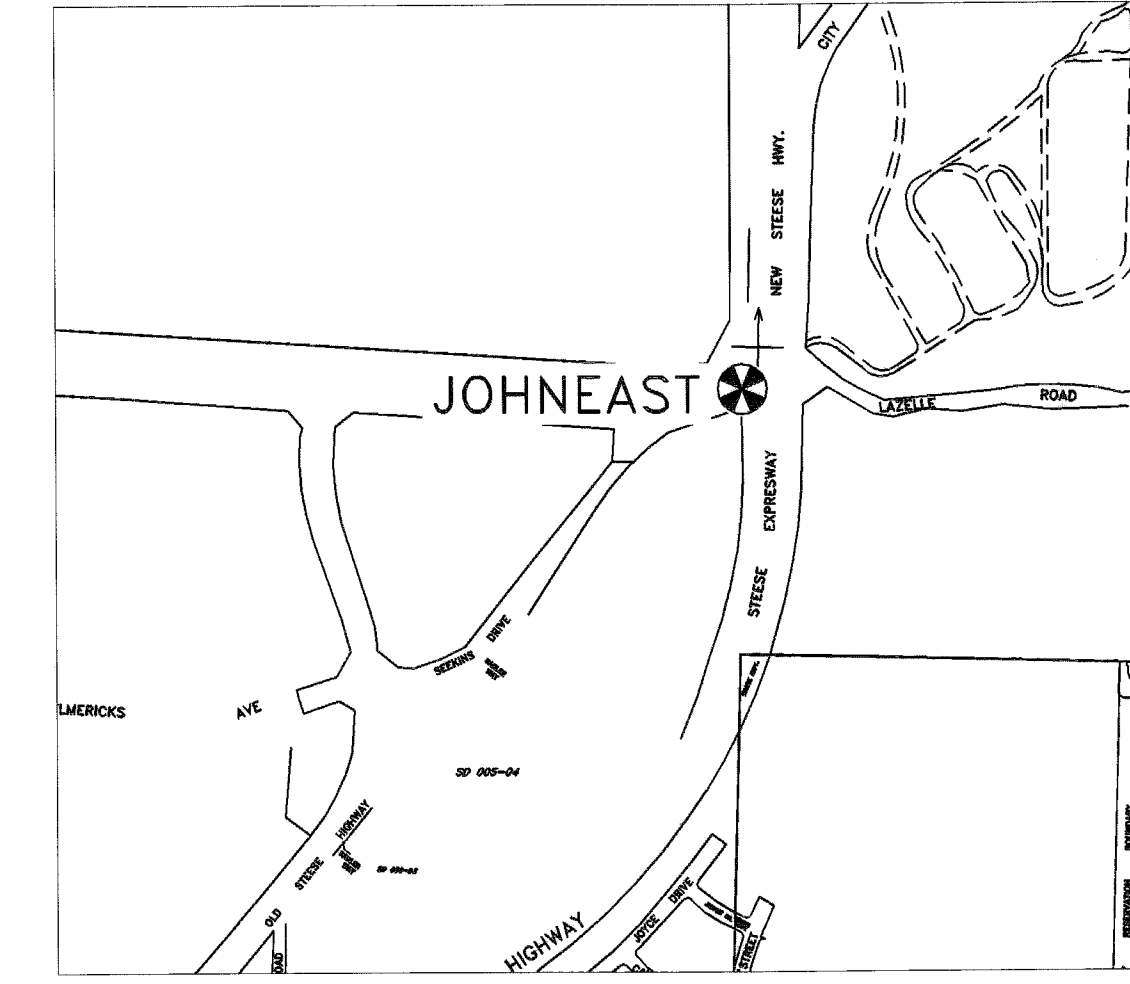

**JOHNEAST**  
State of Alaska Primary Monument Set in Median of Johansen Expressway at the Stees Intersection 7 Meters West of the West Edge of Bikepath.

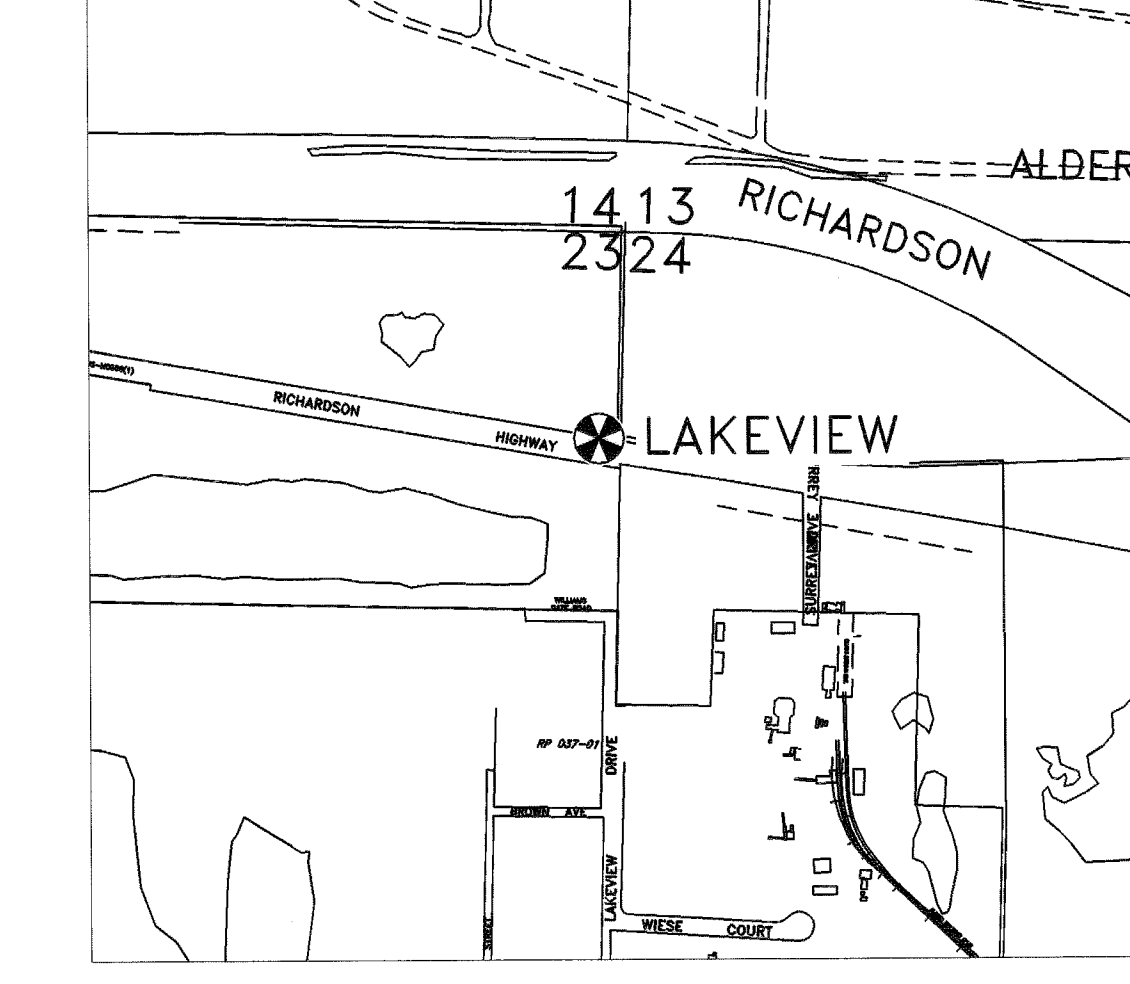

**LAKEVIEW**  
State of Alaska Primary Monument in Northwest Quadrant of Lakeview and Old Rich Intersection 3 Meters East of a Fire Hydrant.

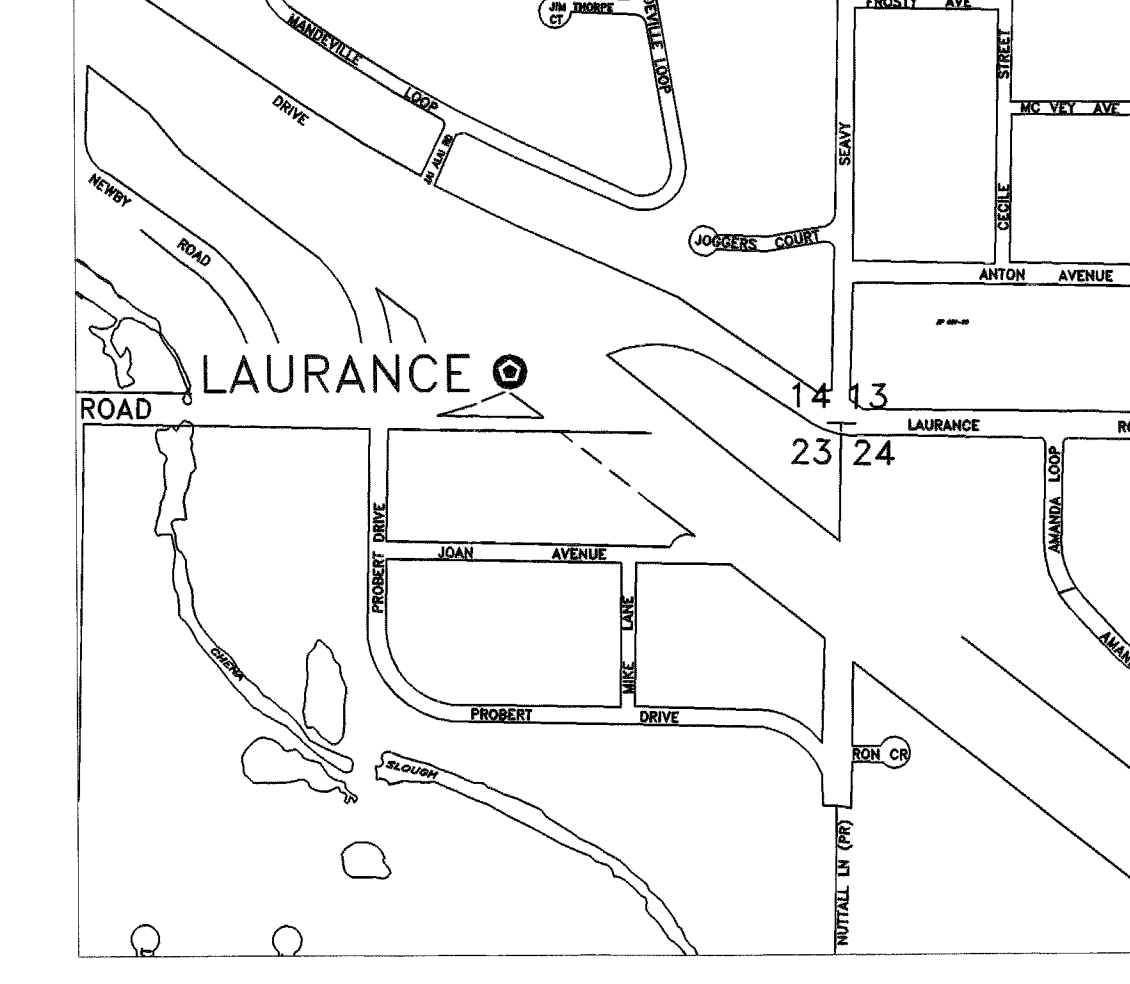

**LAURANCE**  
Rebar and Cap Set in Island at the Intersection of Richardson Hwy and Laurance Rd. 9 Meters Southwest of Eastbound Lane Centerline.

**LEGEND**

- ▲ CORS SITE
- ⊗ SOA DENSIFICATION MONUMENT
- ⊗ SOA PRIMARY SET
- ⊗ NGS MONUMENT
- ⊗ MISC MONUMENT FOUND
- ⊗ REBAR AND CAP SET
- × SPIKE SET

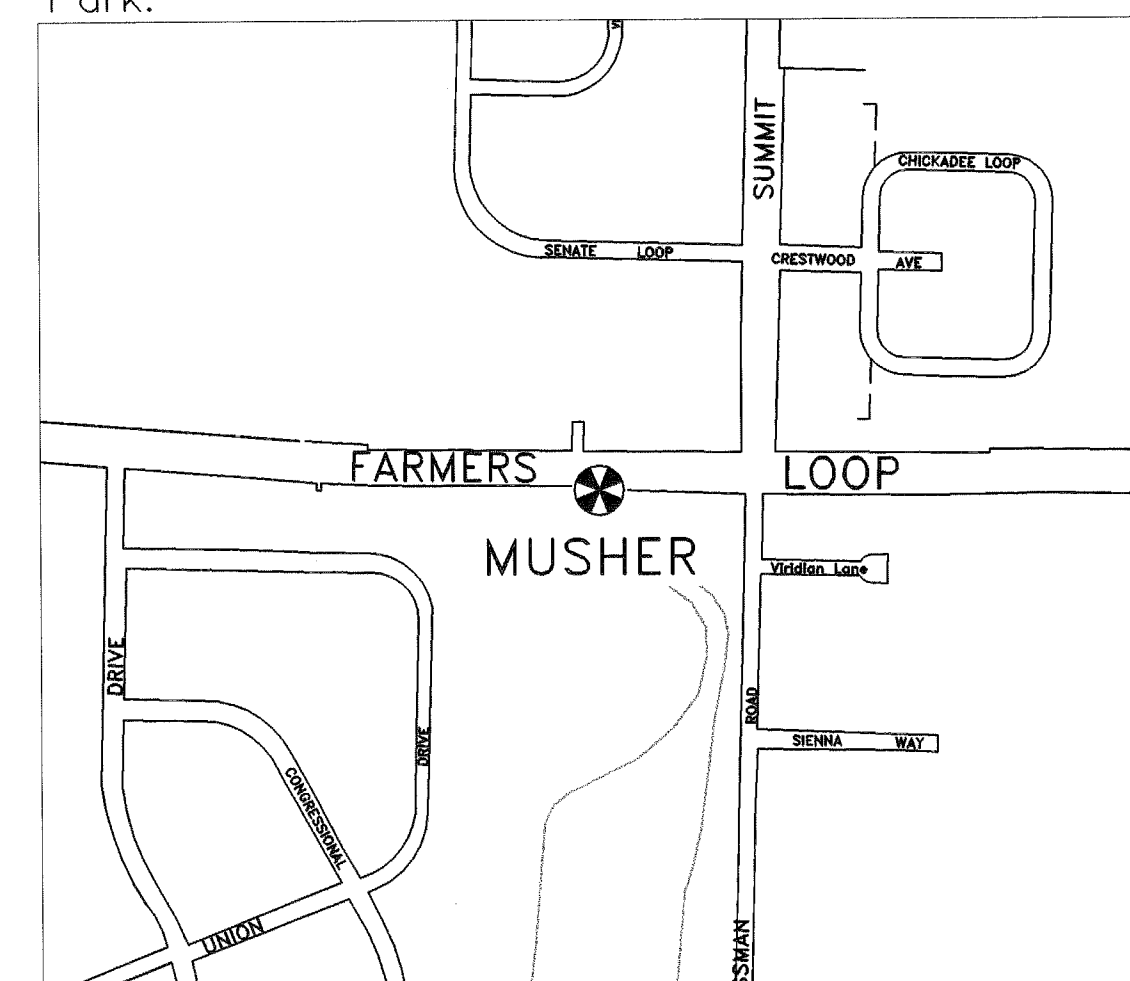

**MUSHER**  
State of Alaska Primary Monument 5 Meters South of Bikepath and 9 Meters West of Westerly Approach to Dog Musher's Hall on Farmers Loop Rd.

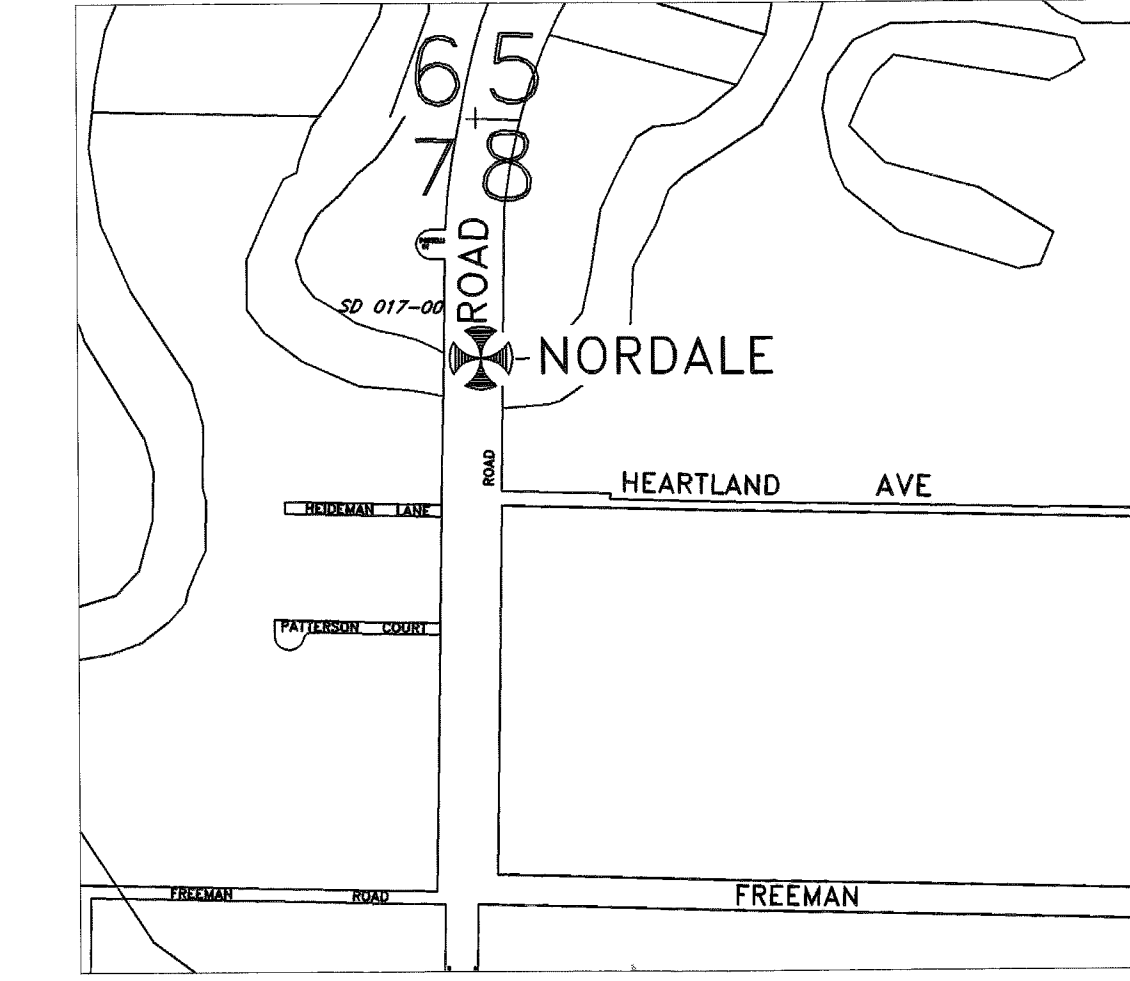

**NORDALE**  
Corp of Engineers Brass Cap on Northeast Abutment of Chena River Bridge on Nordale Road.

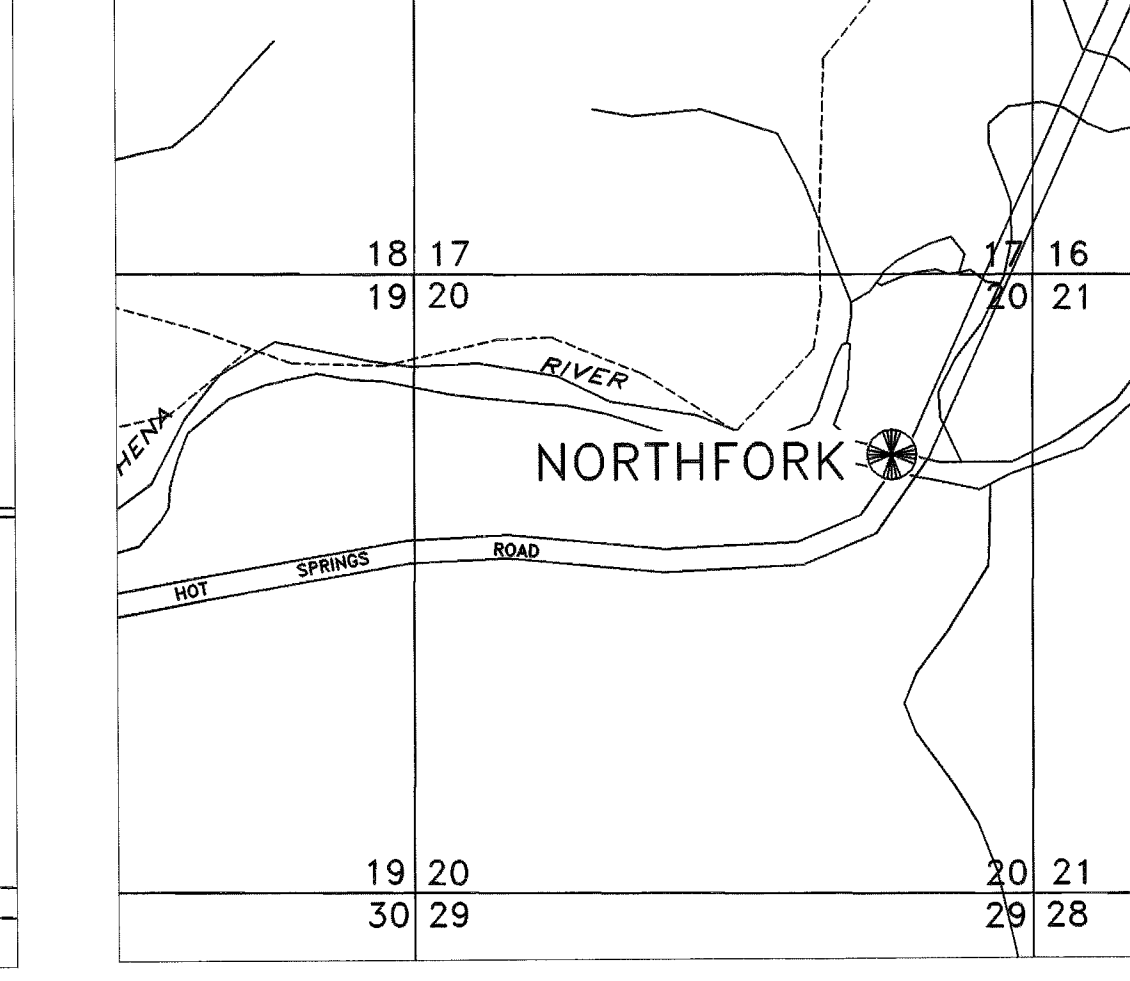

**NORTHFORK**  
Primary Monument with Post located at 39.5 Mile Chena Hot Spring Rd. 7 Meters Northeast of Hwy Centerline and 25 Meters Southwest of State Park Approach in PVC Casing.

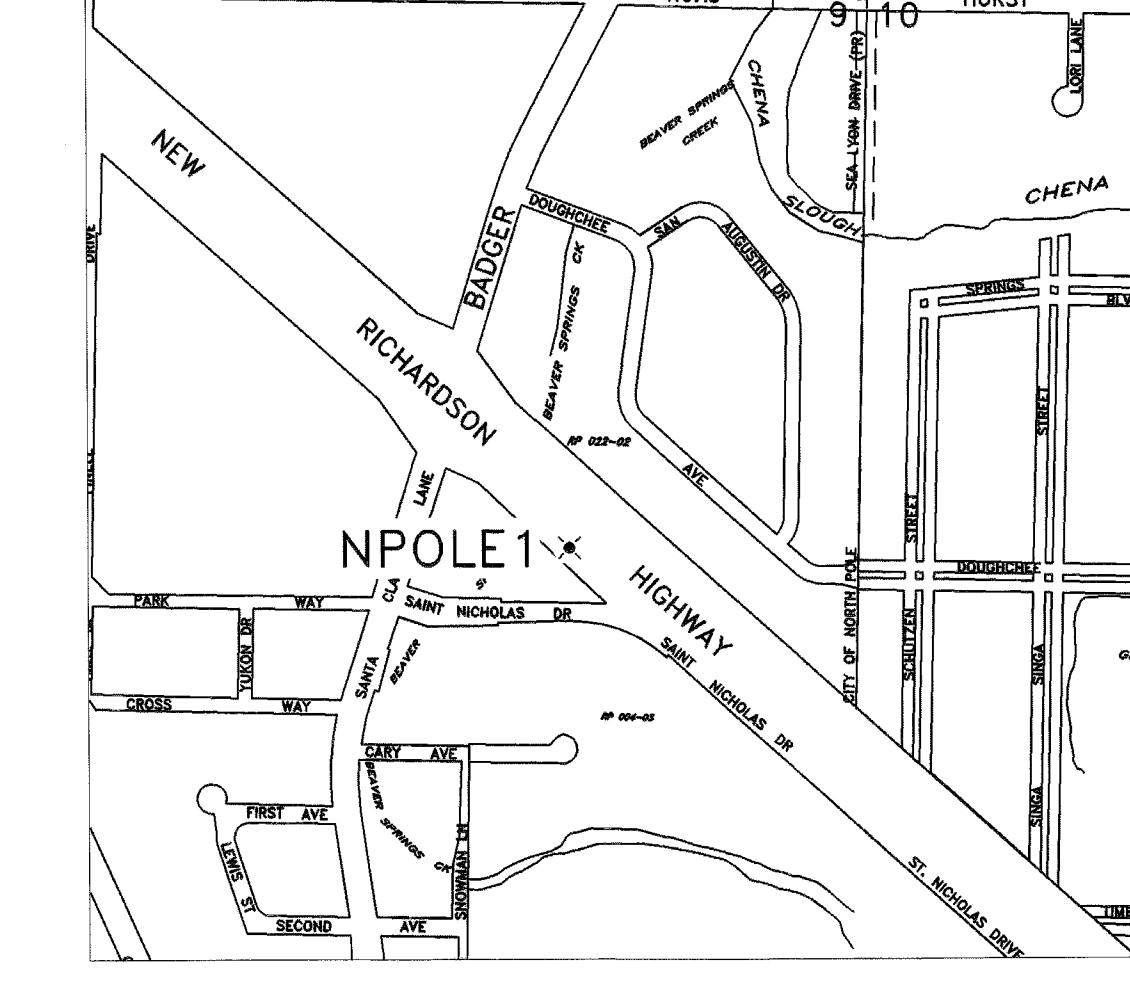

**NPole1**  
Spike at East End of Guardrail of Eastbound On Ramp to Richardson Hwy from Badger Road, 1 Meter South of Lane and Approximately 107 Meters East of Overpass.



DATE: 05/10/10

DATE OF SURVEY Beginning: 2003 Ending: 2005	NAME AND ADDRESS: Department of Transportation and Public Facilities (DOT&PF) 2301 Peger Road Fairbanks, Alaska 99709		
<b>RECORD OF SURVEY</b>			
FAIRBANKS GPS NETWORK FAIRBANKS BOWL within FAIRBANKS MERIDIAN, ALASKA FAIRBANKS RECORDING DISTRICT			
DRAWN BY: RSS	SCALE: NTS	CHECKED BY: REW/LSJ	FILE NO.:

Fairbanks 2010-103

CONTROL SHEET 3 OF 5



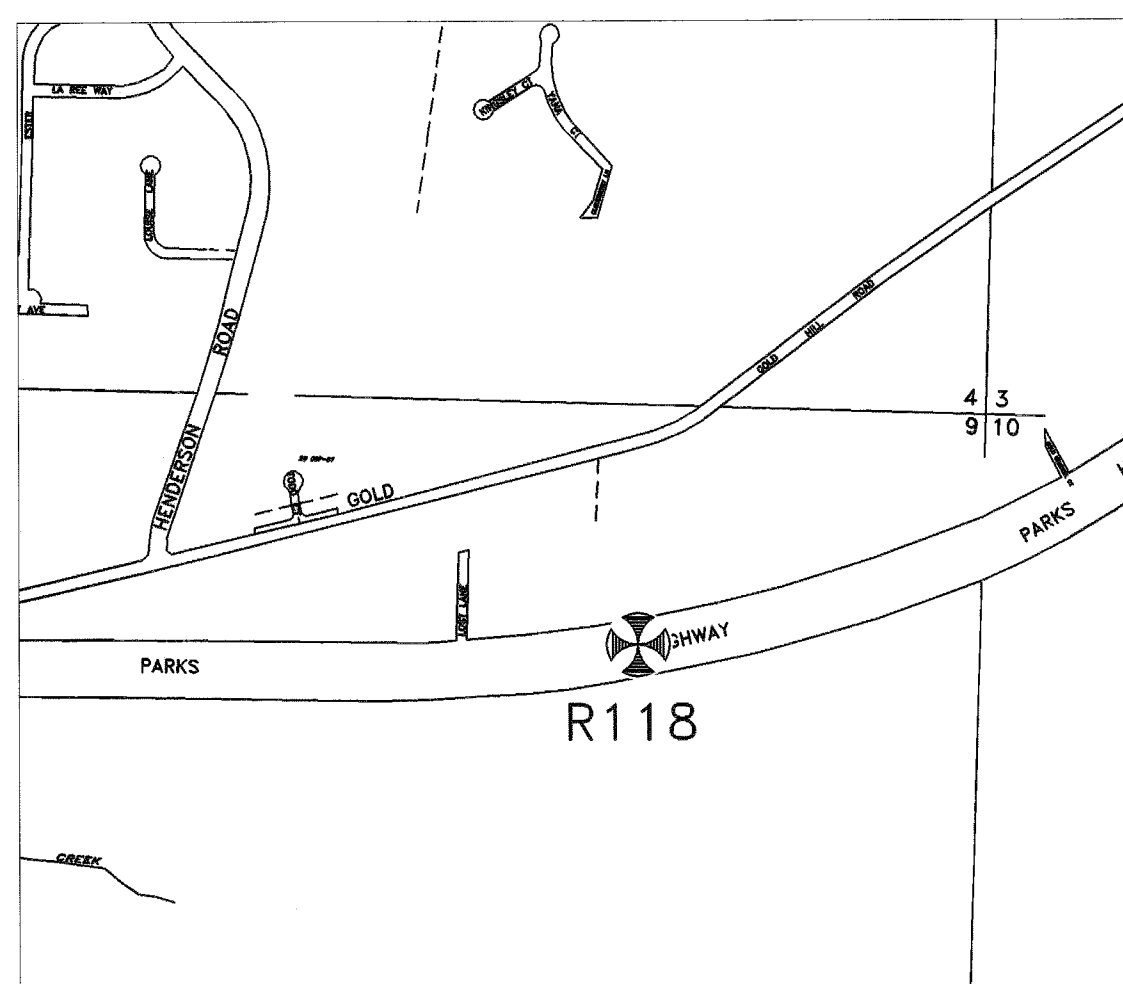

R 118  
NGS Bench Mark R 118 Located on Parks Hwy 250 Meters West of Goldhill Store and 19 Meters South of the Parks Hwy Centerline.

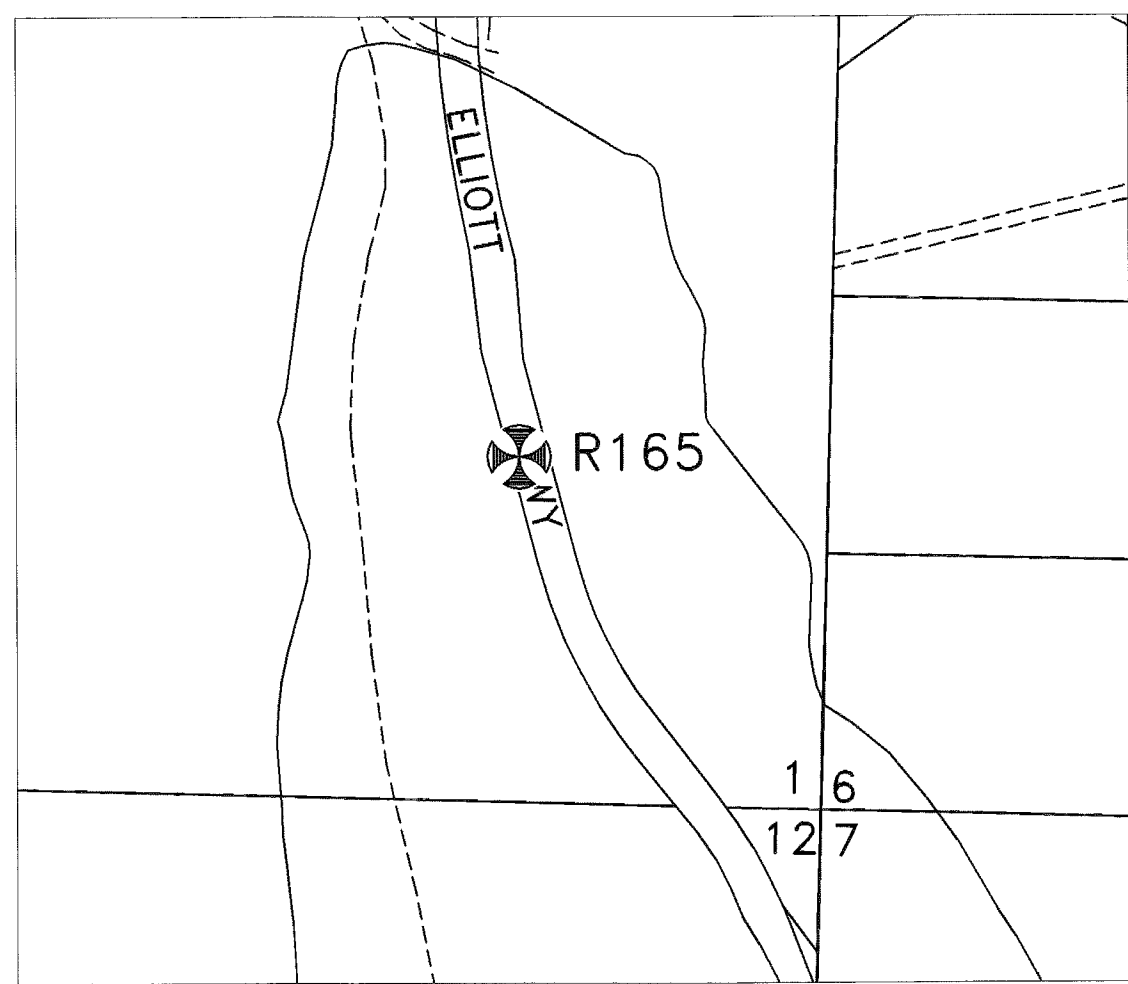

R 165  
NGS Bench Mark R 165 Located on the Elliott Hwy 2.4 Kilometers North of Hilltop Cafe, 21 Meters West of Centerline, 6 Meters East of Power Line, 7.6 Meters North of West Bound Approach at Mile Post 10.5

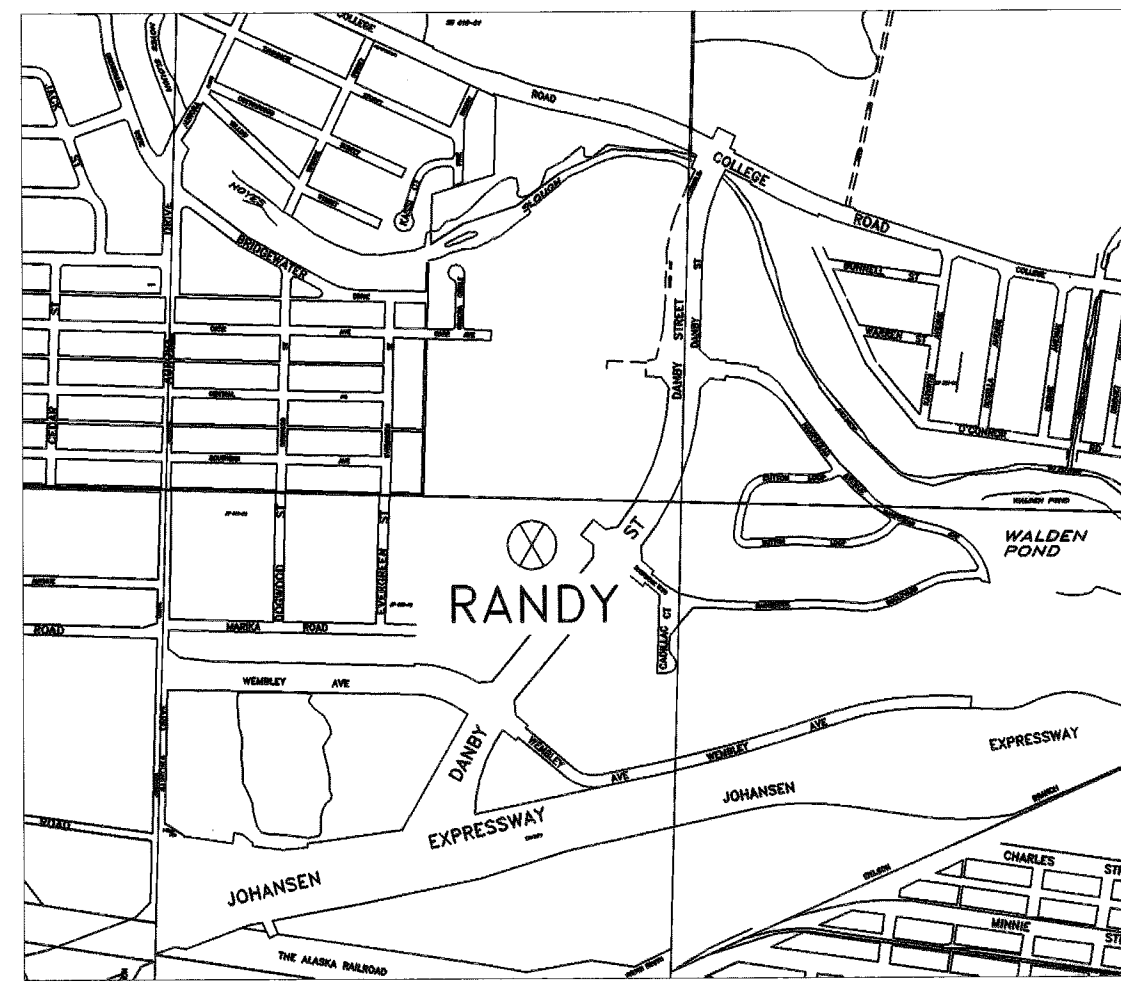

RANDY  
Monument Marked BM-3, Set in Curb on West Side of Ramp at Randy Middle School.

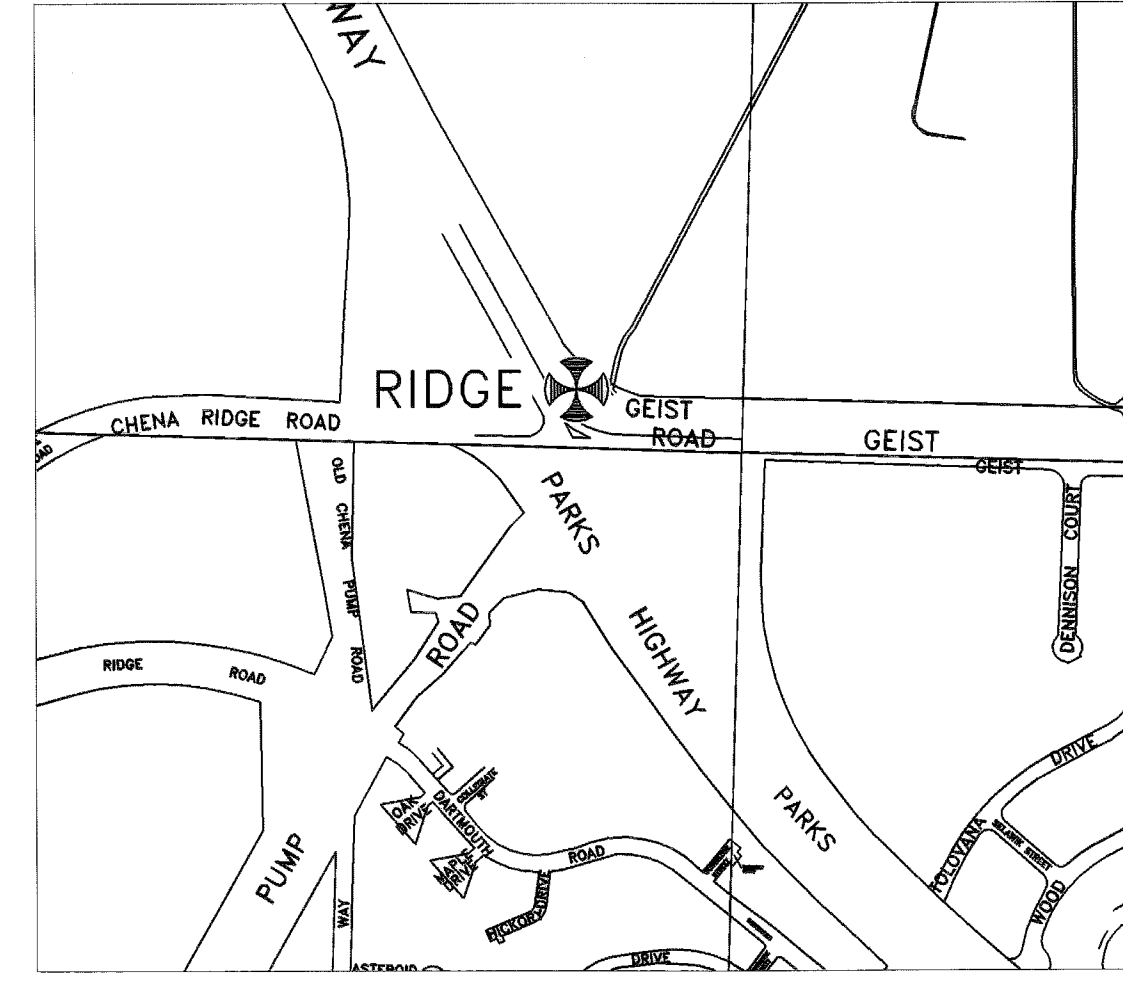

RIDGE  
Primary Monument with Center Post Located in 24 Inch Vertical CMP Between Outbound Geist Road Access Ramp and Parks Hwy.

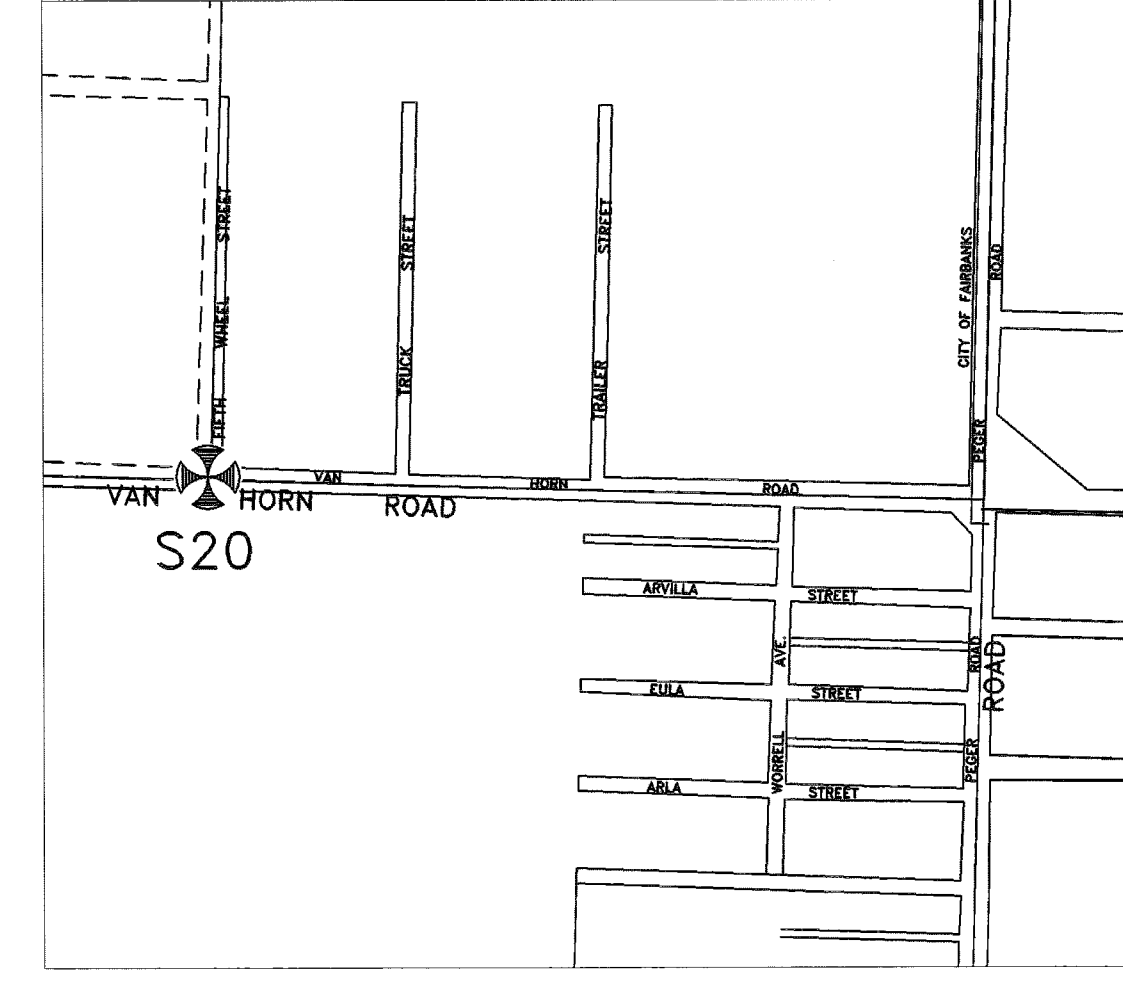

S 20  
BLM 1/4 Corner at SE of West Van Horn Road and Fifth Wheel Street.

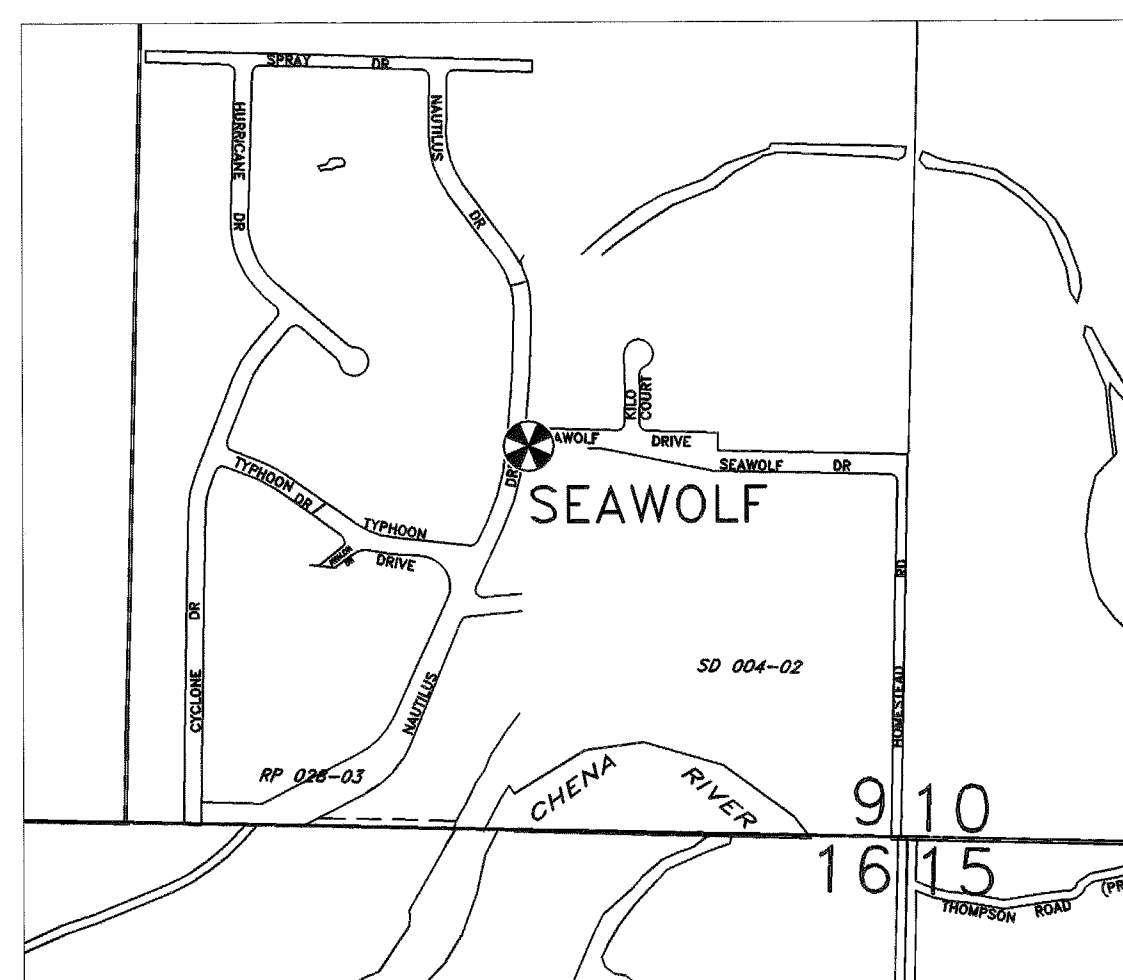

SEAWOLF  
Primary Monument Located at Corner in Southeast Quadrant of Nautilus Drive and Seawolf Drive, 11 Meters South of Seawolf Centerline at the Top of Slope Marked PC 1, Carlson Subdivision.

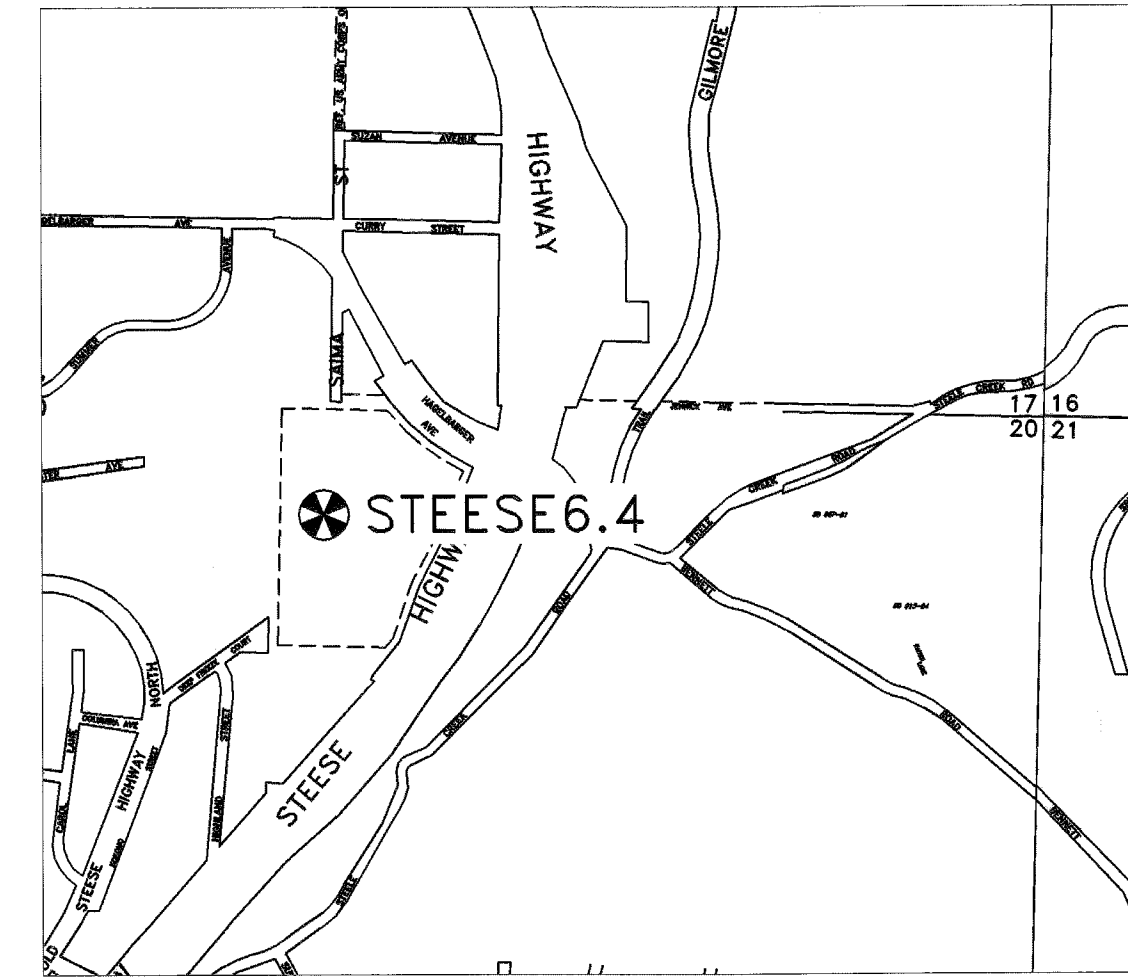

STEESE 6.4  
State of Alaska Primary Monument Set at East End of Turnout, 10.7 Meters North of Centerline of Hagelbarger, 29 Meters West of Stop Sign, Near Steese Expressway Intersection.

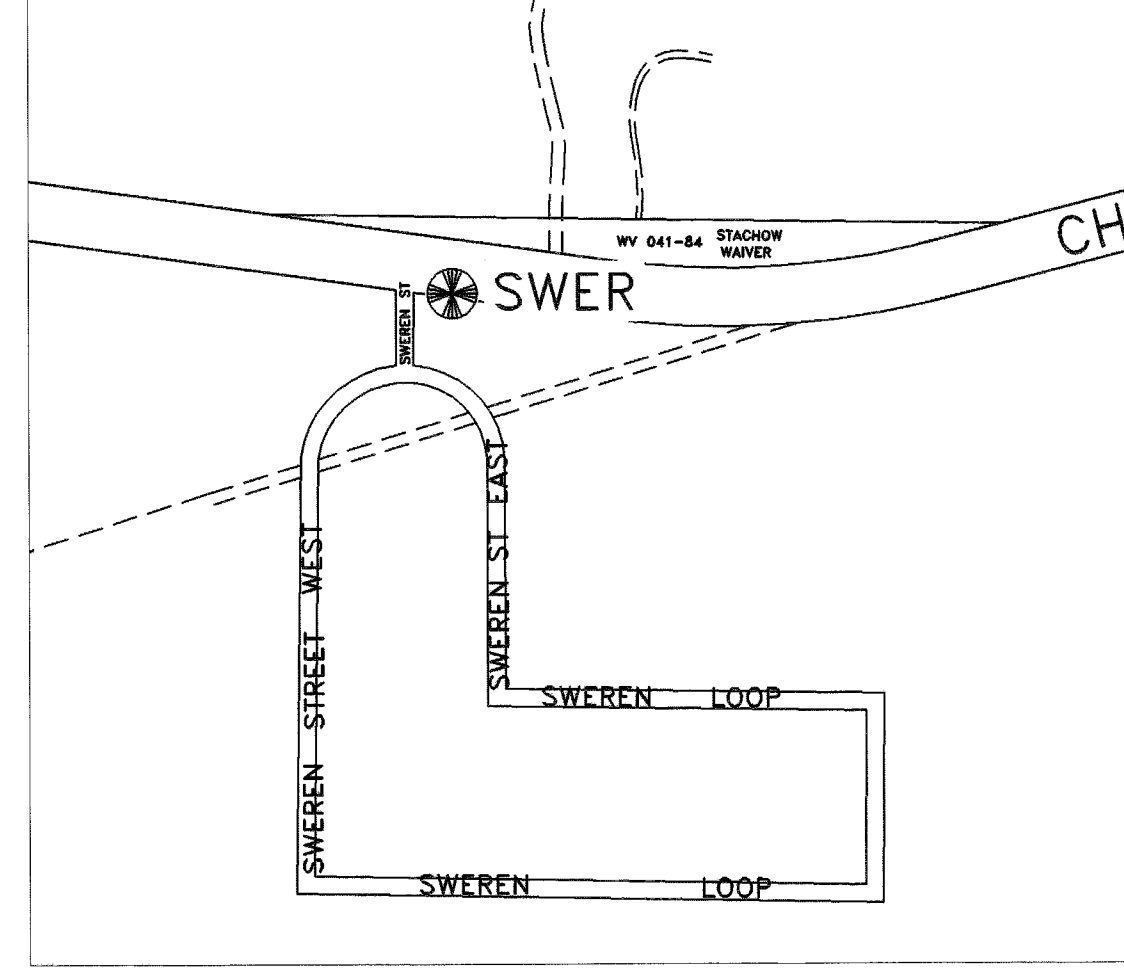

SWER  
Primary Monument Located at 22.3 Mile Chena Hot Springs Road, in the Southeast Quadrant 10 Meters South of Chena Hot Springs Rd Centerline and 56 Meters East of Centerline Sweren Street.

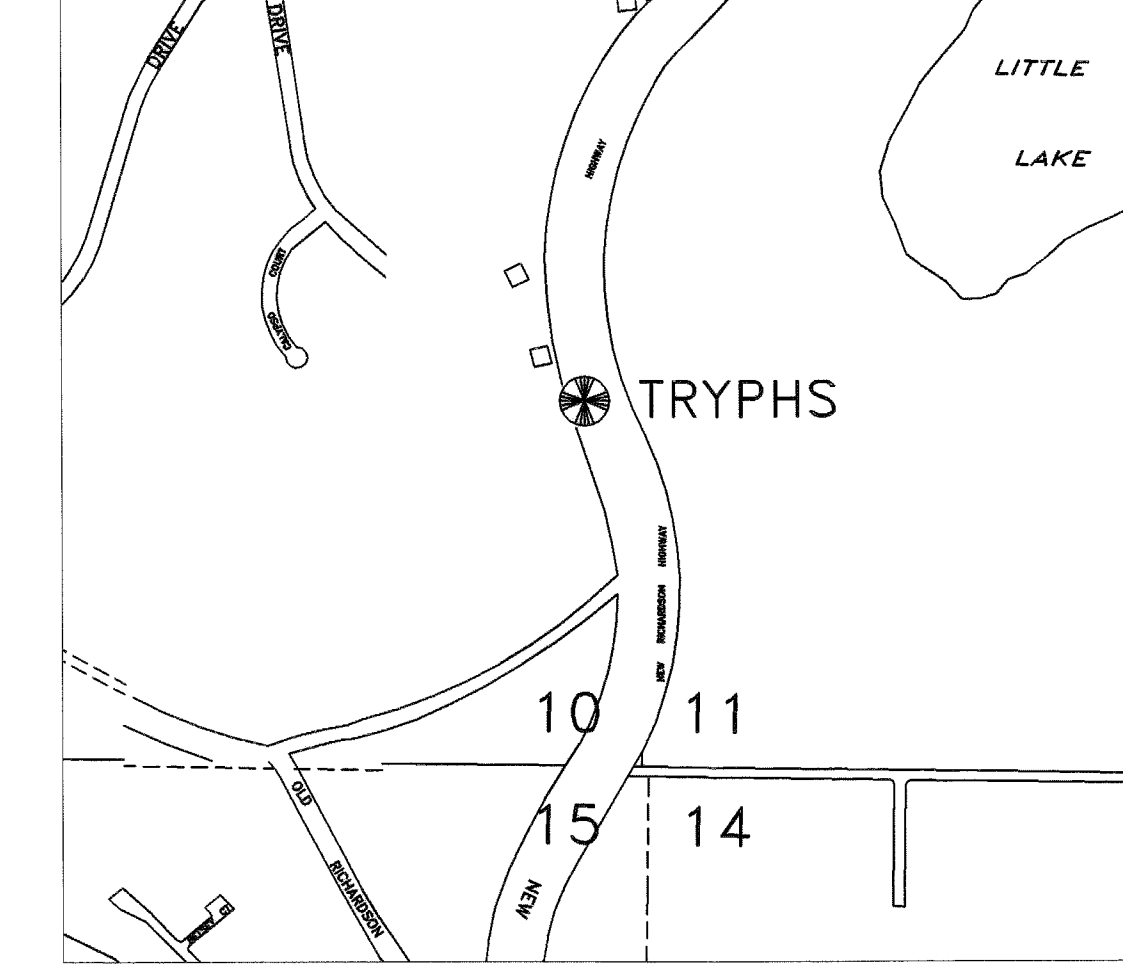

TRYPHS  
Primary Monument with Center Post Located at Milepost 318.4 Richardson Hwy 56 Meters North of the Southerly Approach to Tryphs, 14 Meters North of a Phone Pole, 11 Meters East of the Circular Drive Centerline.

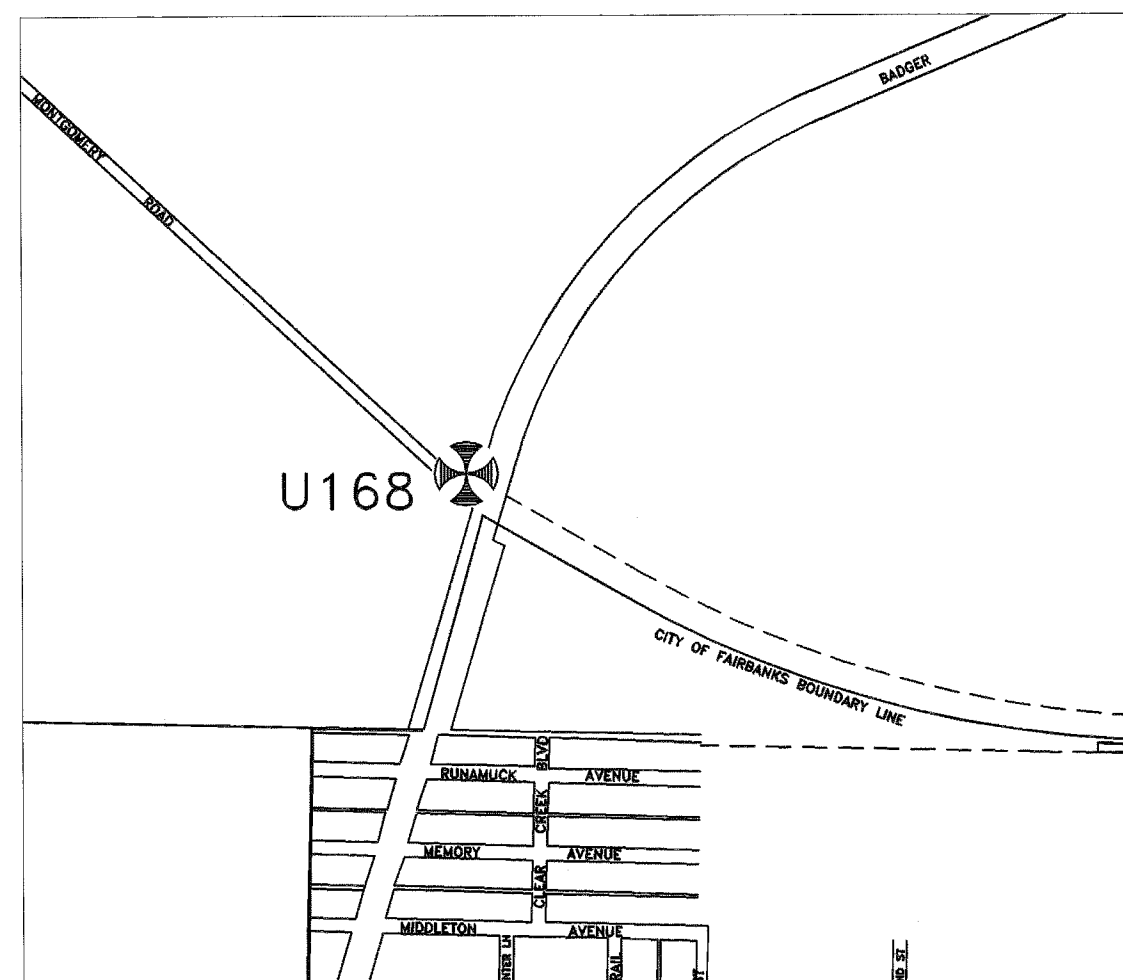

U 168  
NGS Bench Mark U 168 RESET Located in Northwest Quadrant of Badger Road and Montgomery Road, 27 Meters North of Montgomery Road Centerline and 30 Meters West of Centerline Badger Road.

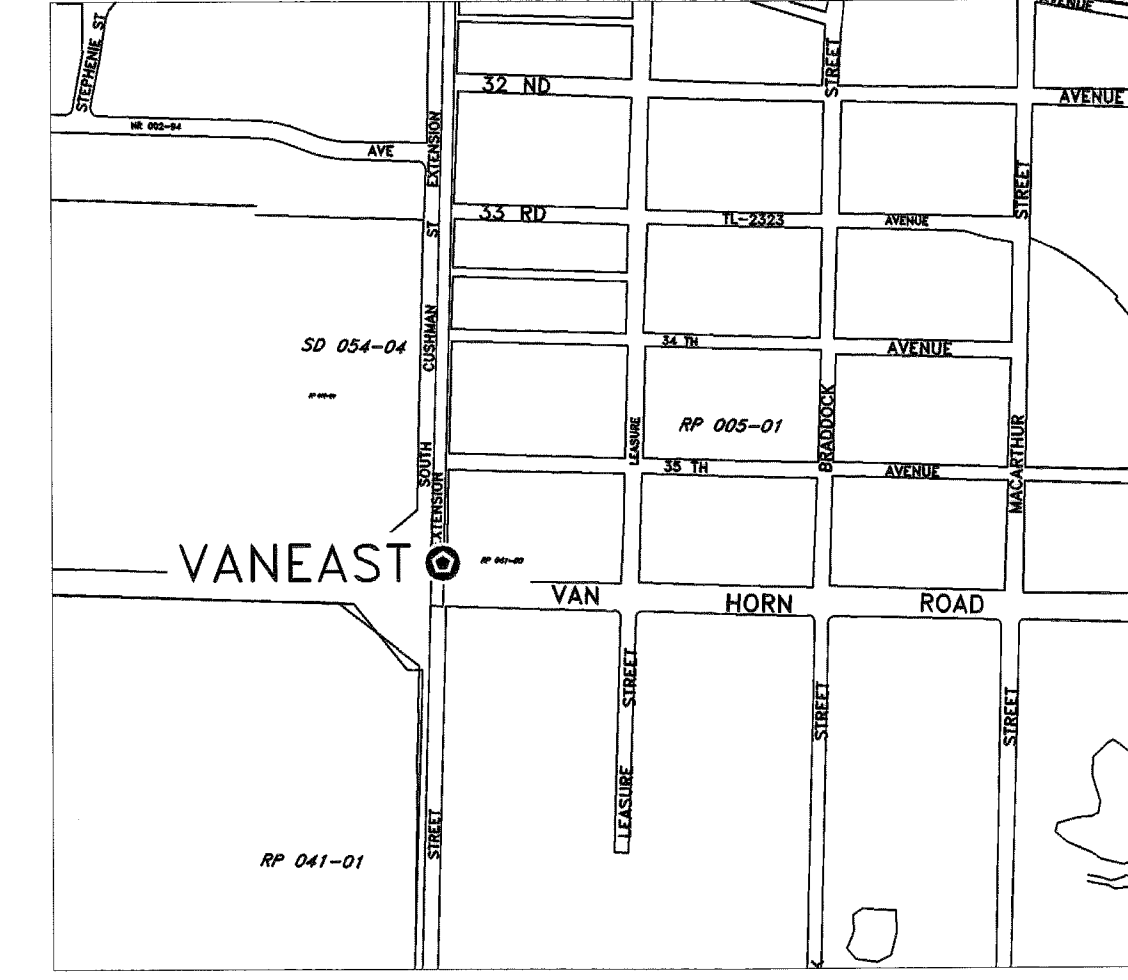

VANEAST  
Rebar and Cap in Northeast Quadrant of Van Horn and South Cushman Street, 20 Meters South of Approach Centerline at Edge of Pavement of Parking Lot.

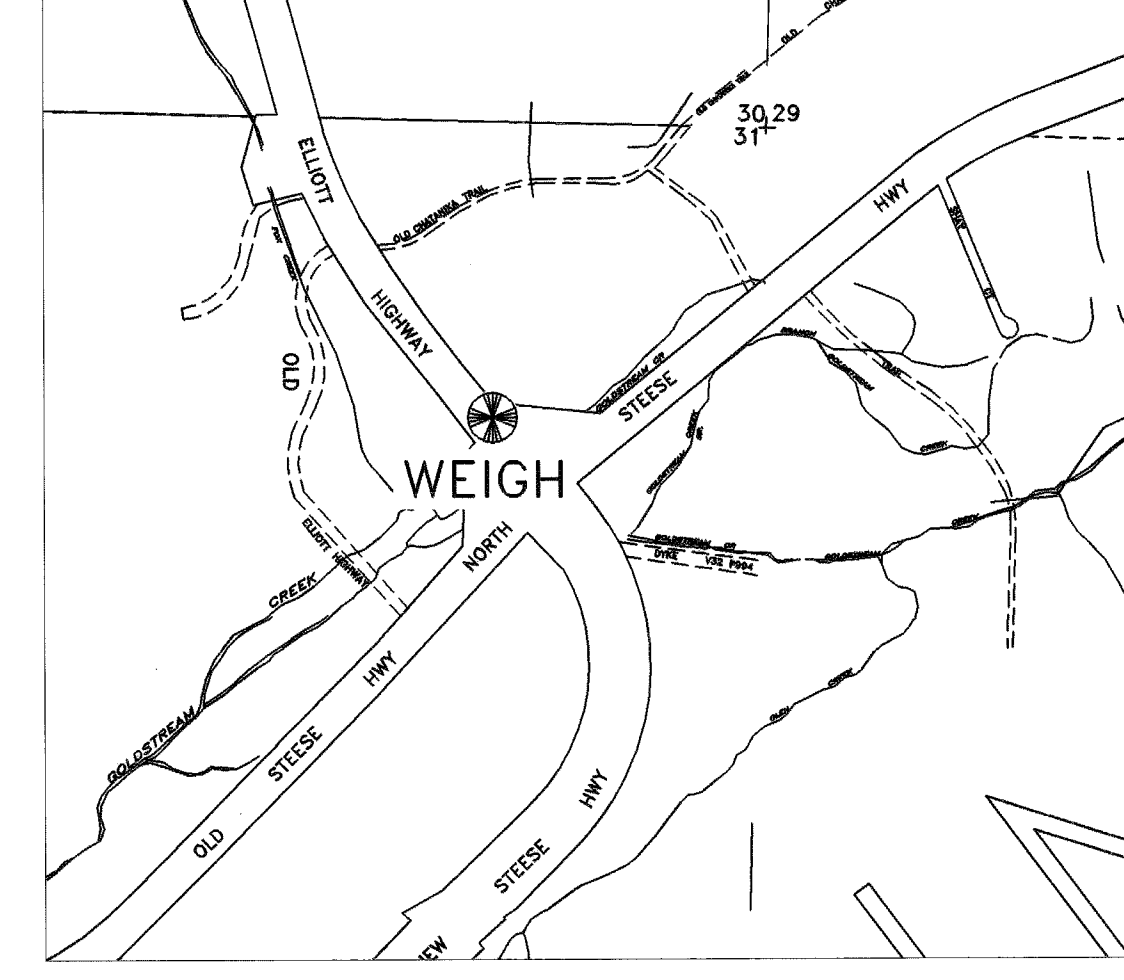

WEIGH  
Primary Monument with Post located in Northern Most Quadrant of the Steese Hwy and the Elliott Hwy, 15 Meters East of Elliott Centerline and 21 Meters North of Weigh Station Exit.

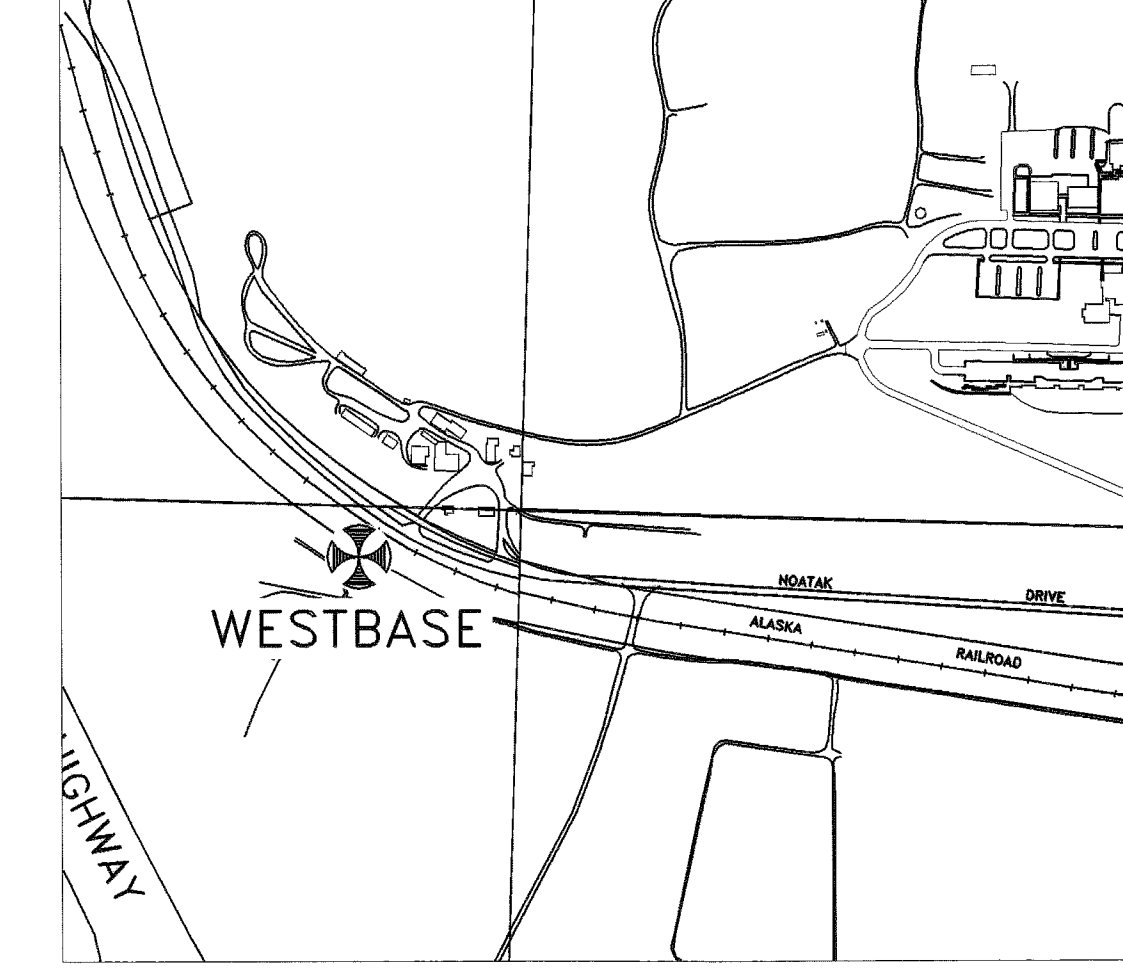

WESTBASE  
NGS Tri-Station Chena West Base Located in the Lower UAF Animal Research Area South of the Railroad Tracks in 4 Post Fenced Area 12 Meters South of the Equipment Shed.

LEGEND

- ▲ CORS SITE
- ⊗ SOA DENSIFICATION MONUMENT
- ⊗ SOA PRIMARY SET
- ⊗ NGS MONUMENT
- ⊗ MISC MONUMENT FOUND
- ⊙ REBAR AND CAP SET
- × SPIKE SET

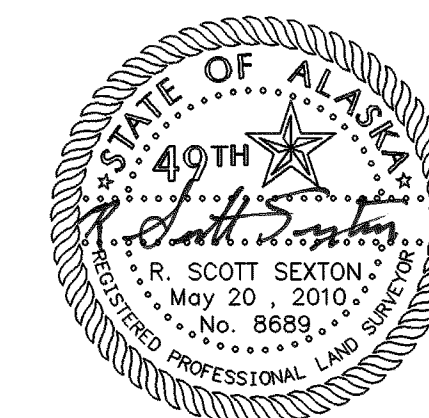

DATE: 05/10/10

DATE OF SURVEY Beginning: 2003 Ending: 2005	NAME AND ADDRESS: Department of Transportation and Public Facilities (DOT&PF) 2301 Peger Road Fairbanks, Alaska 99709
---	---

RECORD OF SURVEY

FAIRBANKS GPS NETWORK  
FAIRBANKS BOWL  
within  
FAIRBANKS MERIDIAN, ALASKA  
FAIRBANKS RECORDING DISTRICT

DRAWN BY: RSS	SCALE: NTS	CHECKED BY: REW/LSD	FILE NO.:
------------------	---------------	------------------------	-----------

Fairbanks 2010-103

CONTROL SHEET 4 OF 5



Station	Quality	Observation Date	Northing	Easting	Ellipsoid Height	Orthometric Height	Geoid 09 Separation	Longitude	Latitude	"Y"	"X"	"Z"
APTWEST	Control	4/26/2005 16:12	1208296.780	414011.238	140.349	130.915	9.434	147° 48' 43.35939" W	64° 50' 11.15483" N	-1448692.060	-2301556.770	5750106.240
BADGER	Control	4/26/2005 16:12	1199782.005	434533.837	158.727	149.235	9.492	147° 22' 33.05315" W	64° 45' 52.97083" N	-1470076.596	-2296561.296	5746718.422
CHS6.4	Control	4/26/2005 16:12	1214064.500	432867.717	194.230	184.826	9.404	147° 25' 03.25512" W	64° 53' 32.87311" N	-1461470.149	-2286781.941	5752808.629
FAIR	Control	6/11/2003 15:00	1223686.904	429228.005	318.679	309.205	9.474	147° 29' 57.16098" W	64° 58' 40.79569" N	-1453596.933	-2281620.839	5756961.515
LAURANCE	Control	12/20/2004 10:41	1196263.569	438935.550	164.222	154.628	9.594	147° 16' 54.74633" W	64° 44' 02.36044" N	-1475517.246	-2296755.728	5745262.106
R 118	Control	12/20/2004 10:41	1209531.791	407170.143	184.006	174.450	9.556	147° 57' 24.88687" W	64° 50' 44.43994" N	-1442382.904	-2304437.165	5750584.001
R 165	Control	12/20/2004 10:41	1229339.287	422101.787	392.070	382.622	9.448	147° 39' 11.62381" W	65° 01' 37.51846" N	-1444820.834	-2281355.277	5759340.987
SWER	Control	4/26/2005 16:12	1211924.967	456576.930	191.022	181.412	9.610	146° 54' 58.93165" W	64° 52' 37.91431" N	-1482258.380	-2275200.424	5752083.283
U 168	Control	12/20/2004 14:44	1206440.591	425662.532	148.796	139.410	9.386	147° 33' 56.40801" W	64° 49' 21.27471" N	-1459327.252	-2296489.093	5749456.863
WESTBASE	Control	12/20/2004 10:41	1210524.618	411586.967	152.394	142.927	9.467	147° 51' 52.13210" W	64° 51' 20.78829" N	-1445549.457	-2301232.993	5751033.793
AIRPORT	Adjusted	4/26/2005 16:12	1208311.557	415843.879	144.910	135.499	9.41	147° 46' 24.44289" W	64° 50' 13.30753" N	-1450210.654	-2300531.168	5750138.716
APTEAST	Adjusted	4/26/2005 16:12	1207890.310	419112.281	146.749	137.361	9.388	147° 42' 15.76347" W	64° 50' 02.60929" N	-1453143.833	-2299035.228	5749999.495
BALLAINE	Adjusted	4/26/2005 16:12	1218533.120	411764.502	255.142	245.669	9.473	147° 51' 56.58458" W	64° 55' 39.43746" N	-1441664.739	-2295158.733	5754525.952
CENA	Adjusted	4/26/2005 16:12	1281481.184	561210.950	284.581	276.324	8.257	144° 40' 39.36781" W	65° 29' 53.38783" N	-1533692.140	-2164316.601	5781223.307
DAWSON	Adjusted	4/26/2005 16:12	1197324.119	437672.210	163.340	153.777	9.563	147° 18' 31.84476" W	64° 44' 35.76648" N	-1473930.338	-2296662.319	5745702.813
DOT	Adjusted	4/26/2005 16:12	1207202.446	415748.613	145.784	136.367	9.417	147° 46' 29.30763" W	64° 49' 37.42188" N	-1450692.975	-2301416.614	5749666.865
FAI102	Adjusted	4/26/2005 16:12	1204800.236	411606.838	142.382	132.895	9.487	147° 51' 37.85621" W	64° 48' 16.04676" N	-1448461.185	-2305514.025	5748591.367
FARMWEST	Adjusted	4/26/2005 16:12	1212638.723	413575.841	177.137	167.699	9.438	147° 49' 25.85872" W	64° 52' 30.89481" N	-1446139.866	-2298552.445	5751978.410
FIFTH	Adjusted	4/26/2005 16:12	1198215.874	436602.129	162.514	152.976	9.538	147° 19' 54.13129" W	64° 45' 03.83656" N	-1472589.411	-2296587.971	5746072.933
GOLDEAST	Adjusted	4/26/2005 16:12	1220270.882	421369.588	225.518	216.121	9.397	147° 39' 49.31001" W	64° 56' 44.18025" N	-1448770.068	-2288515.995	5755348.542
GOLDSTR	Adjusted	4/26/2005 16:12	1220665.368	414563.825	238.911	229.462	9.449	147° 48' 28.26568" W	64° 56' 50.88265" N	-1442910.491	-2291999.466	5755448.578
GPS SCOTTY	Adjusted	4/26/2005 16:12	1206953.275	415459.211	145.462	136.041	9.421	147° 46' 50.71060" W	64° 49' 29.11684" N	-1450578.197	-2301763.951	5749557.165
HEART	Adjusted	4/26/2005 16:12	1209062.416	418412.147	145.814	136.427	9.387	147° 43' 11.25840" W	64° 50' 39.83187" N	-1451967.775	-2298543.623	5750488.768
JOHNEAST	Adjusted	6/13/2003 11:18	1210604.867	420485.616	147.771	138.398	9.373	147° 40' 37.09727" W	64° 51' 31.41679" N	-1452912.481	-2296236.417	5751169.463
LAKEVIEW	Adjusted	4/26/2005 16:12	1206091.825	420350.110	146.432	137.037	9.395	147° 40' 38.30317" W	64° 49' 05.62335" N	-1455083.918	-2299697.992	5749248.494
MUSHER	Adjusted	4/26/2005 16:12	1215187.801	418033.016	200.061	190.665	9.396	147° 43' 52.72589" W	64° 53' 57.21497" N	-1448563.124	-2294175.234	5753133.756
NORDALE	Adjusted	4/26/2005 16:12	1208968.504	433101.973	154.744	145.350	9.394	147° 24' 36.82317" W	64° 50' 48.52754" N	-1464236.149	-2290463.038	5750611.323
NORTHFORK	Adjusted	4/26/2005 16:12	1214492.835	482902.075	242.274	232.446	9.828	146° 21' 40.16001" W	64° 54' 09.41527" N	-1502826.434	-2258612.033	5753332.263
NPOLE1	Adjusted	4/26/2005 16:12	1198917.457	435813.652	164.730	155.211	9.519	147° 20' 54.86509" W	64° 45' 25.94824" N	-1471579.460	-2296500.759	5746367.006
RANDY	Adjusted	4/26/2005 16:12	1210349.447	417032.997	144.886	135.491	9.395	147° 44' 58.55492" W	64° 51' 20.15456" N	-1450168.480	-2298342.256	5751018.657
RIDGE	Adjusted	4/26/2005 16:12	1209833.859	411560.328	150.477	141.008	9.469	147° 51' 52.60877" W	64° 50' 58.46809" N	-1445876.552	-2301765.519	5750738.307
S20	Adjusted	4/26/2005 16:12	1205659.468	414723.573	143.737	134.301	9.436	147° 47' 43.67928" W	64° 48' 46.68526" N	-1450620.457	-2303142.027	5748996.474
SEAWOLF	Adjusted	4/26/2005 16:12	1208167.383	426356.885	148.751	139.373	9.378	147° 33' 06.99341" W	64° 50' 17.56962" N	-1459030.754	-2294807.824	5750198.316
STEESE6.4	Adjusted	4/26/2005 16:12	1215827.650	424509.731	328.652	319.270	9.382	147° 35' 41.70757" W	64° 54' 23.36585" N	-1453656.523	-2290147.205	5753593.738
TRYPHS	Adjusted	4/26/2005 16:12	1159477.212	455766.872	262.464	252.111	10.353	146° 55' 02.81270" W	64° 24' 24.00856" N	-1508108.230	-2314974.027	5729680.718
VANEAST	Adjusted	4/26/2005 16:12	1205574.482	418761.704	146.418	137.013	9.405	147° 42' 37.59740" W	64° 48' 47.55189" N	-1454024.188	-2300967.310	5749010.323
WEIGH	Adjusted	4/26/2005 16:12	1221861.959	423548.032	244.891	235.484	9.407	147° 37' 06.55938" W	64° 57' 37.36434" N	-1449780.541	-2286118.851	5756063.442

ABSOLUTE CONFIDENCE REGIONS (ERROR ELLIPSES) 2D - 39.4% 1D - 68.3%

Station	A	B	A/B	Phi	Hgt(68.3%)
AIRPORT	0.0119	0.0086 m	1.4	-10 deg	0.0262 m
APTEAST	0.0050	0.0043 m	1.2	-5 deg	0.0096 m
APTWEST	0.0052	0.0005 m	10.	-0 deg	0.0065 m
BADGER	0.0099	0.0081 m	1.2	-3 deg	0.0143 m
BALLAINE	0.0058	0.0045 m	1.3	-5 deg	0.0117 m
CENA	0.0173	0.0160 m	1.1	-81 deg	0.1089 m
CHS6.4	0.0060	0.0050 m	1.2	-0 deg	0.0057 m
DAWSON	0.0138	0.0093 m	1.5	-21 deg	0.0272 m
DOT	0.0103	0.0078 m	1.3	-11 deg	0.0173 m
FAI102	0.0082	0.0063 m	1.3	0 deg	0.0154 m
FAIR	0.0000	0.0000 m	0.0	0 deg	0.0000 m
FARMWEST	0.0047	0.0040 m	1.2	-9 deg	0.0086 m
FIFTH	0.0083	0.0059 m	1.4	-16 deg	0.0145 m
GOLDEAST	0.0042	0.0036 m	1.2	-3 deg	0.0117 m
GOLDSTR	0.0114	0.0088 m	1.3	-12 deg	0.0224 m
GPS SCOTTY	0.0042	0.0038 m	1.1	-5 deg	0.0071 m
HEART	0.0075	0.0063 m	1.2	12 deg	0.0143 m
JOHNEAST	0.0042	0.0036 m	1.1	-8 deg	0.0081 m
LAKEVIEW	0.0036	0.0032 m	1.1	-5 deg	0.0061 m
LAURANCE	0.0092	0.0073 m	1.3	-8 deg	0.0157 m
MUSHER	0.0081	0.0059 m	1.4	-8 deg	0.0154 m
NORDALE	0.0040	0.0034 m	1.2	-5 deg	0.0088 m
NORTHFORK	0.0071	0.0068 m	1.0	60 deg	0.0325 m
NPOLE1	0.0118	0.0081 m	1.5	-5 deg	0.0231 m
R 118	0.0067	0.0056 m	1.2	5 deg	0.0118 m
R 165	0.0122	0.0078 m	1.6	-6 deg	0.0209 m
RANDY	0.0059	0.0048 m	1.2	-4 deg	0.0105 m
RIDGE	0.0080	0.0073 m	1.1	6 deg	0.0122 m
S20	0.0066	0.0059 m	1.1	-6 deg	0.0112 m
SEAWOLF	0.0058	0.0049 m	1.2	-9 deg	0.0104 m
STEESE6.4	0.0054	0.0043 m	1.3	-1 deg	0.0119 m
SWER	0.0140	0.0109 m	1.3	-1 deg	0.0239 m
TRYPHS	0.0094	0.0091 m	1.1	-6 deg	0.0269 m
U 168	0.0088	0.0074 m	1.2	-1 deg	0.0148 m
VANEAST	0.0123	0.0092 m	1.3	-8 deg	0.0215 m
WEIGH	0.0057	0.0044 m	1.3	-3 deg	0.0139 m
WESTBASE	0.0071	0.0058 m	1.2	-2 deg	0.0116 m



TYPICAL REBAR AND CAP

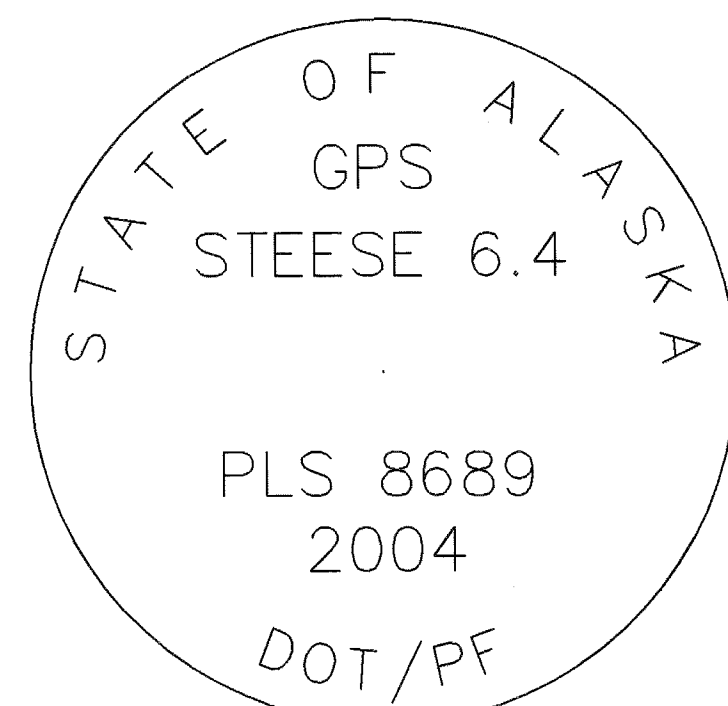

TYPICAL STATE OF ALASKA PRIMARY



TYPICAL STATE OF ALASKA GPS DENSIFICATION

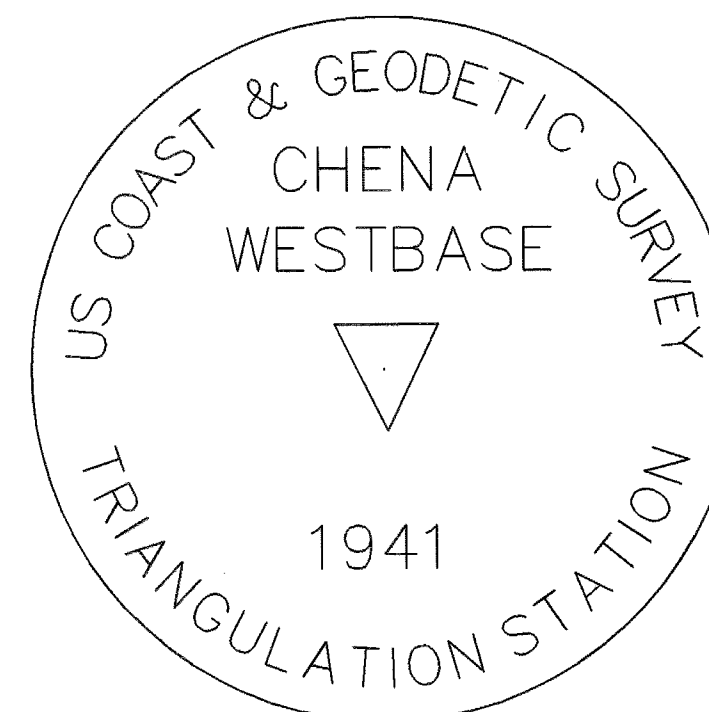

TYPICAL TRI-STATION



2010-103  
Plat #  
Fairbanks  
Rec Dist  
Date 10-15 2010  
Time 11:00 A.M.

DATE: 05/10/10

DATE OF SURVEY Beginning: 2003 Ending: 2005	NAME AND ADDRESS: Department of Transportation and Public Facilities (DOT&PF) 2301 Peger Road Fairbanks, Alaska 99709
---	---

RECORD OF SURVEY

FAIRBANKS GPS NETWORK  
FAIRBANKS BOWL  
within  
FAIRBANKS MERIDIAN, ALASKA  
FAIRBANKS RECORDING DISTRICT

DRAWN BY: RSS	SCALE: NTS	CHECKED BY: REW/LSJ	FILE NO.:
------------------	---------------	------------------------	-----------