

PARTIALLY SURVEYED TOWNSHIP 2 SOUTH RANGE 1 EAST OF THE FAIRBANKS MERIDIAN, ALASKA

PROTRACTION DIAGRAM NO. F 9-4 OFFICIALLY FILED 6/21/1960

STATUS OF PUBLIC DOMAIN
LAND AND MINERAL TITLES

MTP

FOR ORDERS EFFECTING DISPOSAL OR USE OF UN-IDENTIFIED LANDS WITHDRAWN FOR CLASSIFICATION MINERALS, WATER AND/OR OTHER PUBLIC PURPOSES REFER TO INDEX OF MISCELLANEOUS DOCUMENTS.

F024452 SS all islands in the Tanana River in Tp

F024452 SS MHA all islands in the Tanana River in Secs 1-5 and 9-13 this Tp

F44046 SS Amdt PL 96-487 Sec 906(e) Top Filed

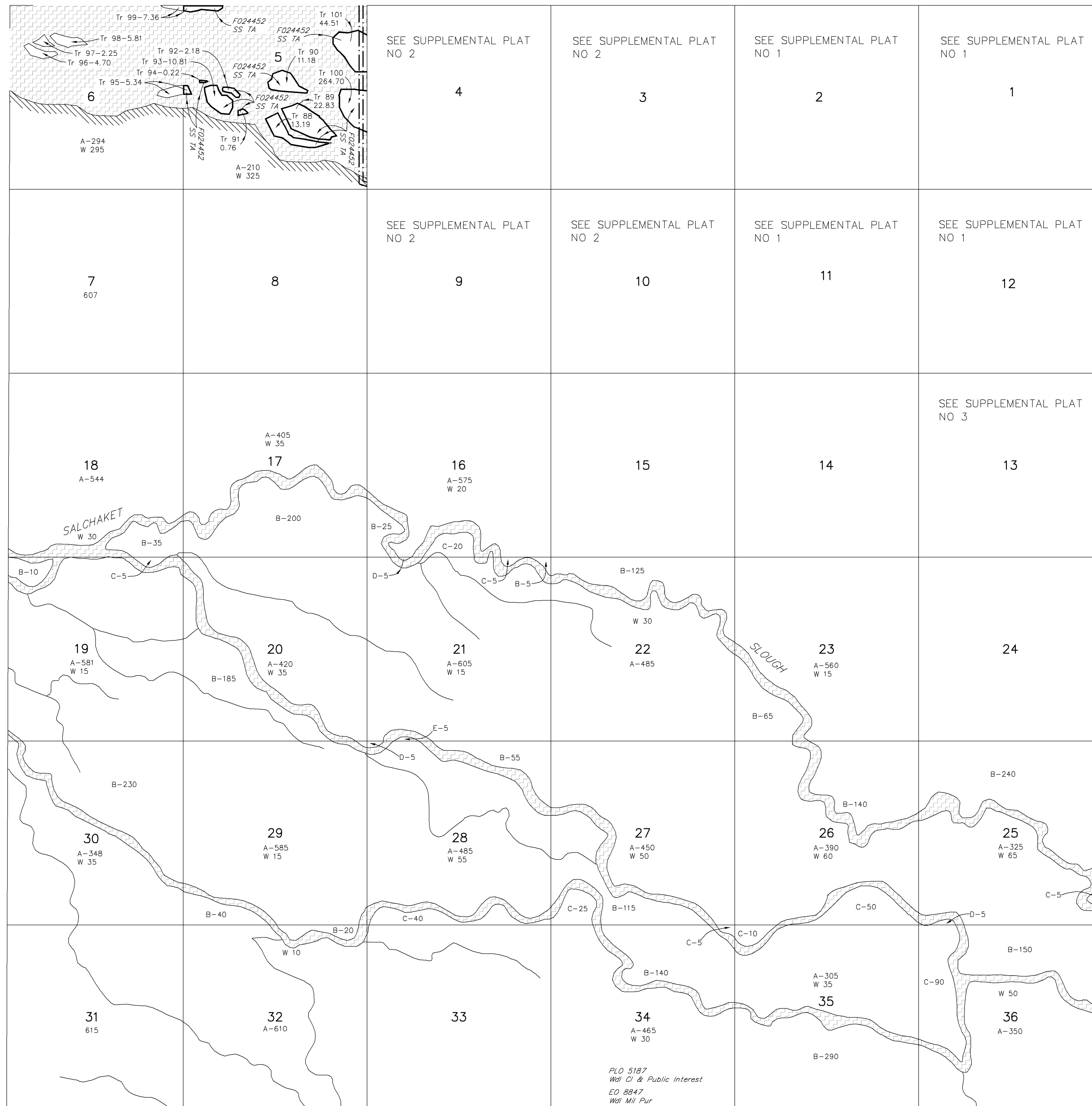

Lat 64°44'20.62"N
Long 147°26'22.03"W

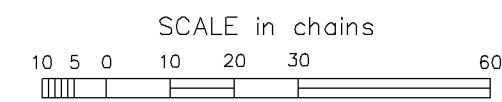

WARNING:
This plot is the Bureau's Record of Title, and should be used only as a graphic display of the township survey data. Records hereon do not reflect title changes which may have been effected by lateral movements of rivers or other bodies of water. Refer to the cadastral surveys for official survey information.

CURRENT TO		Fbx Mer
9-12-2012		T 2 S
		R 1 E

ACAD

PARTIALLY SURVEYED TOWNSHIP 2 SOUTH RANGE 1 EAST OF THE FAIRBANKS MERIDIAN, ALASKA

PROTRACTION DIAGRAM NO. F9-4 OFFICIALLY FILED 6/21/1960

STATUS OF PUBLIC DOMAIN
LAND AND MINERAL TITLES

MTP SUPPL SECS 1, 2, 11, 12

NO 1

FOR ORDERS EFFECTING DISPOSAL OR USE OF UN-IDENTIFIED LANDS WITHDRAWN FOR CLASSIFICATION MINERALS, WATER AND/OR OTHER PUBLIC PURPOSES REFER TO INDEX OF MISCELLANEOUS DOCUMENTS.

F024452 SS all islands in the Tanana River in Tp

F024452 SS MHA all islands in the Tanana River in Secs 1-5 and 9-13 this Tp

F44046 SS Amdt PL 96-487 Sec 906(e) Top Filed

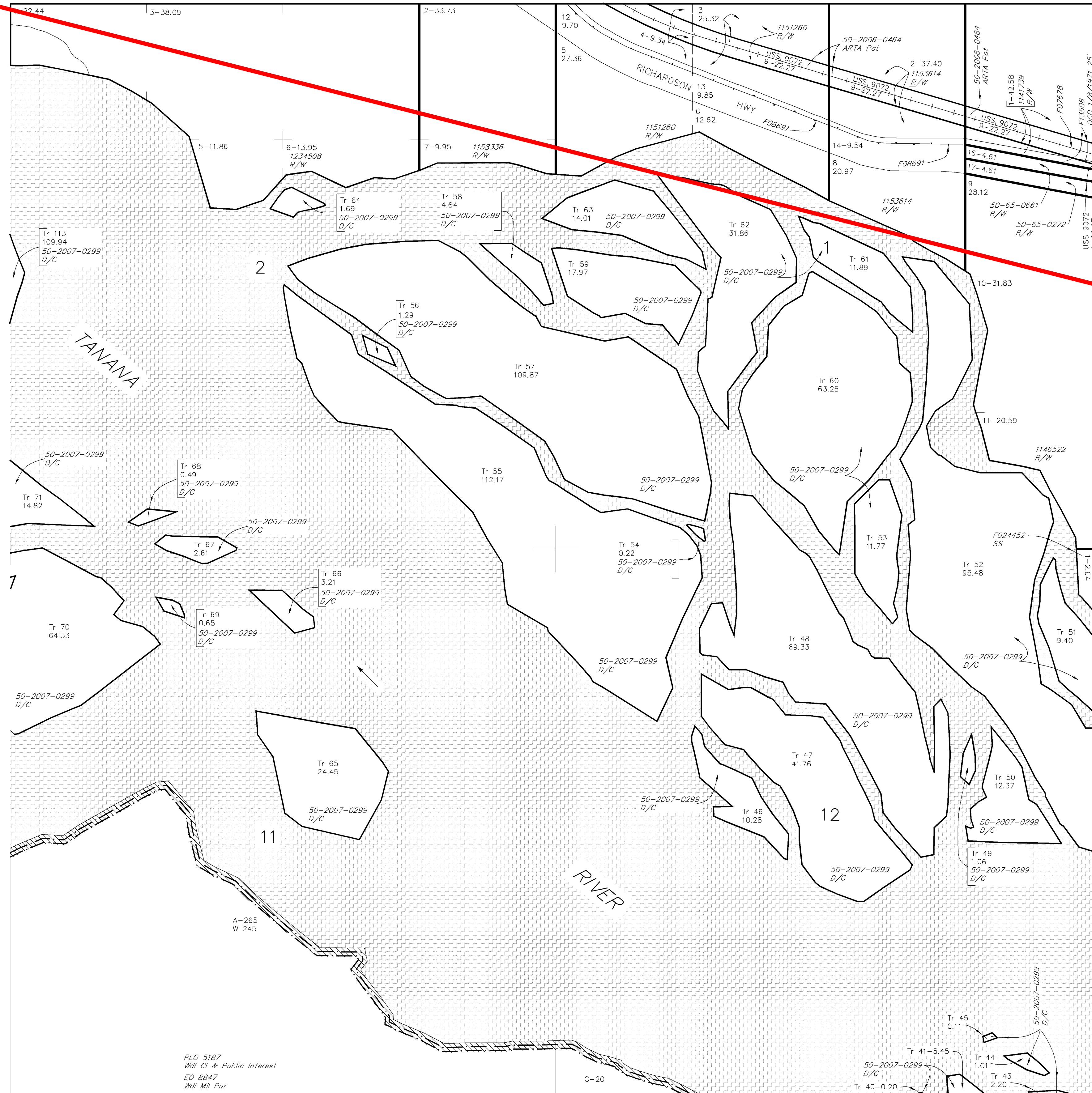

PL.O 5187
Wet Cl. & Public Interest
EO 8847
Wet Mit Pur

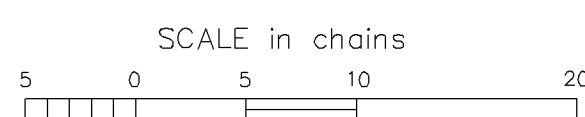

WARNING:
This plot is the Bureau's Record of Title, and should be used only as a graphic display of the township survey data. Records hereon do not reflect title changes which may have been effected by lateral movements of rivers or other bodies of water. Refer to the cadastral surveys for official survey information.

CURRENT TO	
5-4-2011	

NO 1
Fbx Mer
T 2 S
R 1 E
ACAD

PARTIALLY SURVEYED TOWNSHIP 2 SOUTH RANGE 1 EAST OF THE FAIRBANKS MERIDIAN, ALASKA

PROTRACTION DIAGRAM NO. F 9-4 OFFICIALLY FILED 6/21/1960

STATUS OF PUBLIC DOMAIN
LAND AND MINERAL TITLES

MTP
SUPPL SECS 3, 4, 9, 10

NO 2

FOR ORDERS EFFECTING DISPOSAL OR USE OF UN-IDENTIFIED LANDS WITHDRAWN FOR CLASSIFICATION MINERALS, WATER AND/OR OTHER PUBLIC PURPOSES REFER TO INDEX OF MISCELLANEOUS DOCUMENTS.

F024452 SS all islands in the Tanana River in Tp

F024452 SS MHA all islands in the Tanana River in Secs 1-5 and 9-13 this Tp

F44046 SS Amdt PL 96-487 Sec 906(e) Top Filed

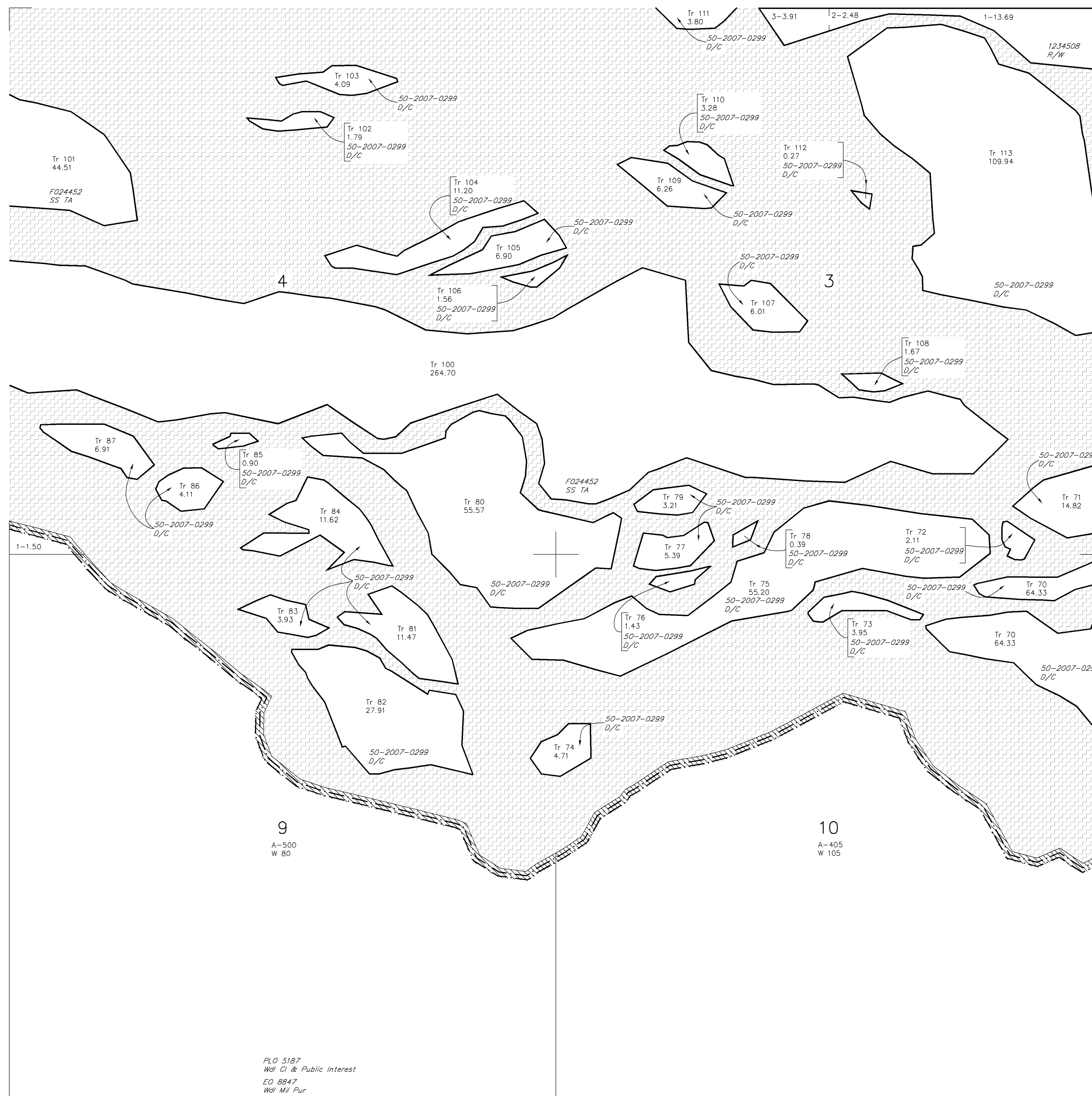

FLO 5187
Wdr Cl & Public Interest
EO 8847
Wdr Mtl Pur

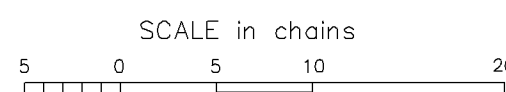

WARNING:
This plot is the Bureau's Record of Title, and should be used only as a graphic display of the township survey data. Records hereon do not reflect title changes which may have been effected by lateral movements of rivers or other bodies of water. Refer to the cadastral surveys for official survey information.

CURRENT TO	
9-12-2012	

NO 2
Fbx Mer
T 2 S
R 1 E
ACAD

PARTIALLY SURVEYED TOWNSHIP 2 SOUTH RANGE 1 EAST OF THE FAIRBANKS MERIDIAN, ALASKA

PROTRACTION DIAGRAM NO. F9-4 OFFICIALLY FILED 6/21/1960

STATUS OF PUBLIC DOMAIN
LAND AND MINERAL TITLES

MTP SUPPL SEC 13

NO 3

FOR ORDERS EFFECTING DISPOSAL OR USE OF UN-IDENTIFIED LANDS WITHDRAWN FOR CLASSIFICATION MINERALS, WATER AND/OR OTHER PUBLIC PURPOSES REFER TO INDEX OF MISCELLANEOUS DOCUMENTS.

F024452 SS all islands in the Tanana River

F024452 SS MHA all islands in the Tanana River in Secs 1-5 and 9-13 this Tp

F44046 SS Amdt PL 96-487 Sec 906(e) Top Filed



13
A-505
W 115

Lat 64°44'20.62"N
Long 147°26'22.03"W

PLD 5187
Wd. Cl. & Public Interest
EO 8847
Wd. Mtl. Pur.



WARNING:
This plot is the Bureau's Record of Title, and should be used only as a graphic display of the township survey data. Records hereon do not reflect title changes which may have been effected by lateral movements of rivers or other bodies of water. Refer to the cadastral surveys for official survey information.

CURRENT TO		Fbx Mer
5-4-2011		T 2 S
		R 1 E

NO 3
ACAD