

SURVEYED TOWNSHIP 1 SOUTH RANGE 1 EAST OF THE FAIRBANKS MERIDIAN, ALASKA

STATUS OF PUBLIC DOMAIN
LAND AND MINERAL TITLES
AND ACQUIRED LANDS

MTP

FOR ORDERS EFFECTING DISPOSAL OR USE OF UN-IDENTIFIED LANDS WITHDRAWN FOR CLASSIFICATION MINERALS, WATER AND/OR OTHER PUBLIC PURPOSES REFER TO INDEX OF MISCELLANEOUS DOCUMENTS.

F84622 Exclusive Lic from US PL 97-468 lying within Sec 7: Lots 4, 11 & 12

F026955 SS Amdt PL 96-487 Sec 906(e) Top Filed

F13508 Esmt Deed RCA 25'± as to the following:
 Sec 19
 Sec 20
 Sec 21: S1/2
 Sec 25: S1/2
 Sec 27: NW1/4SE1/4, S1/2SE1/4, W1/2NW1/4, Lot 5
 Sec 28: N1/2NE1/4
 Sec 34: NE1/4NE1/4
 Sec 35: N1/2SW1/4, S1/2NW1/4, NW1/4SE1/4, NW1/4NW1/4, Lots 7 & 10

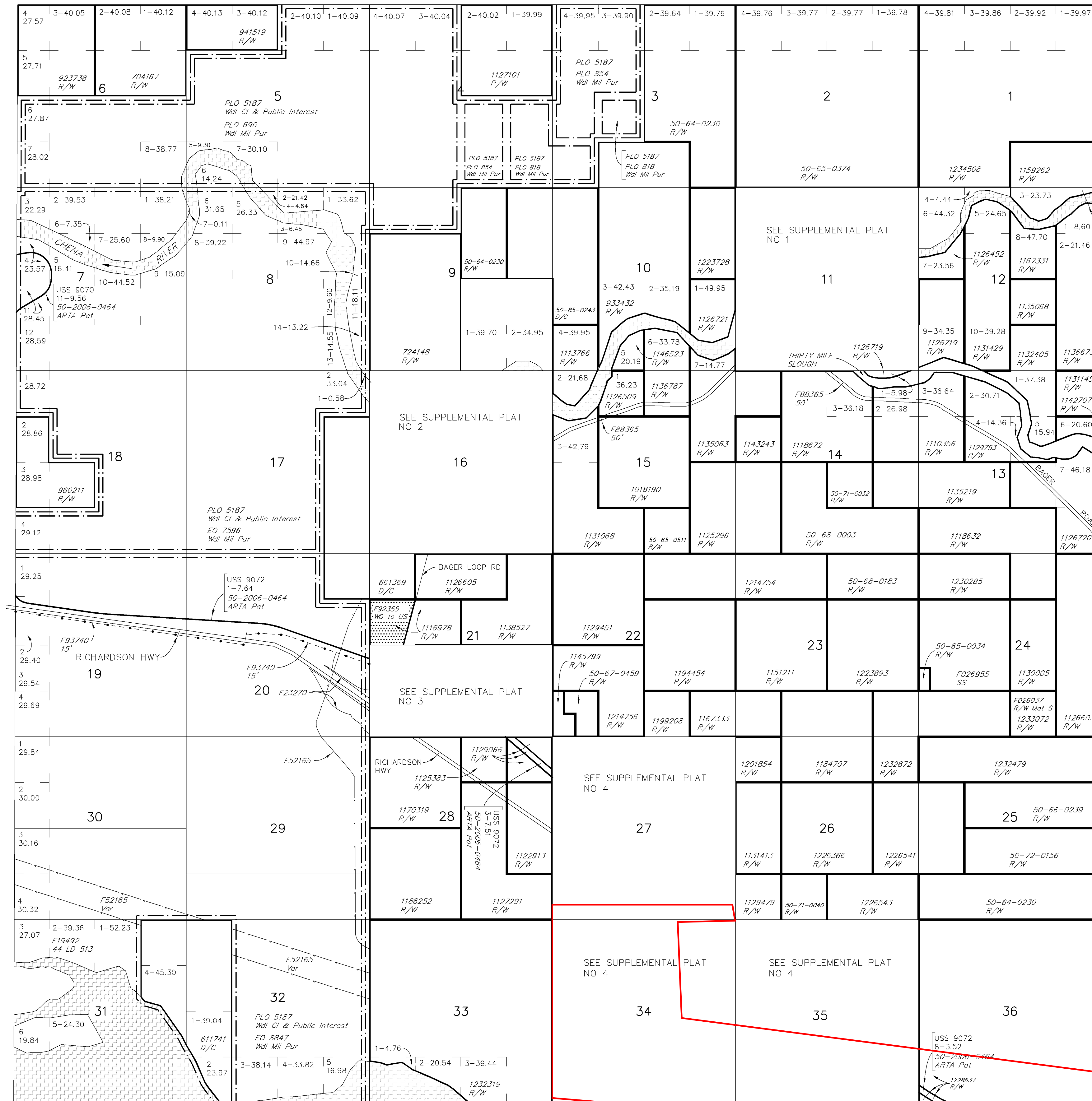

Lat 64°46'36"N
 Long 147°26'21"W

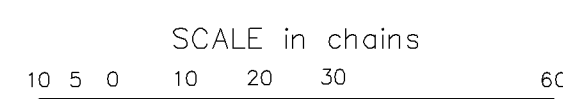

WARNING:
 This plot is the Bureau's Record of Title, and should be used only as a graphic display of the township survey data. Records hereon do not reflect title changes which may have been effected by lateral movements of rivers or other bodies of water. Refer to the cadastral surveys for official survey information.

CURRENT TO	
5-3-2011	

Acq
 Fbx Mer
 T 1 S
 R 1 E
ACAD

SURVEYED TOWNSHIP 1 SOUTH RANGE 1 EAST OF THE FAIRBANKS MERIDIAN, ALASKA

STATUS OF PUBLIC DOMAIN
LAND AND MINERAL TITLES

MTP SUPPL SEC 16

NO 2

FOR ORDERS EFFECTING DISPOSAL OR USE OF UN-IDENTIFIED LANDS WITHDRAWN FOR CLASSIFICATION MINERALS, WATER AND/OR OTHER PUBLIC PURPOSES REFER TO INDEX OF MISCELLANEOUS DOCUMENTS.

F84622 Exclusive Lic from US PL 97-468 lying within Sec 7: Lots 4, 11 & 12

F026955 SS Amdt PL 96-487 Sec 906(e) Top Filed

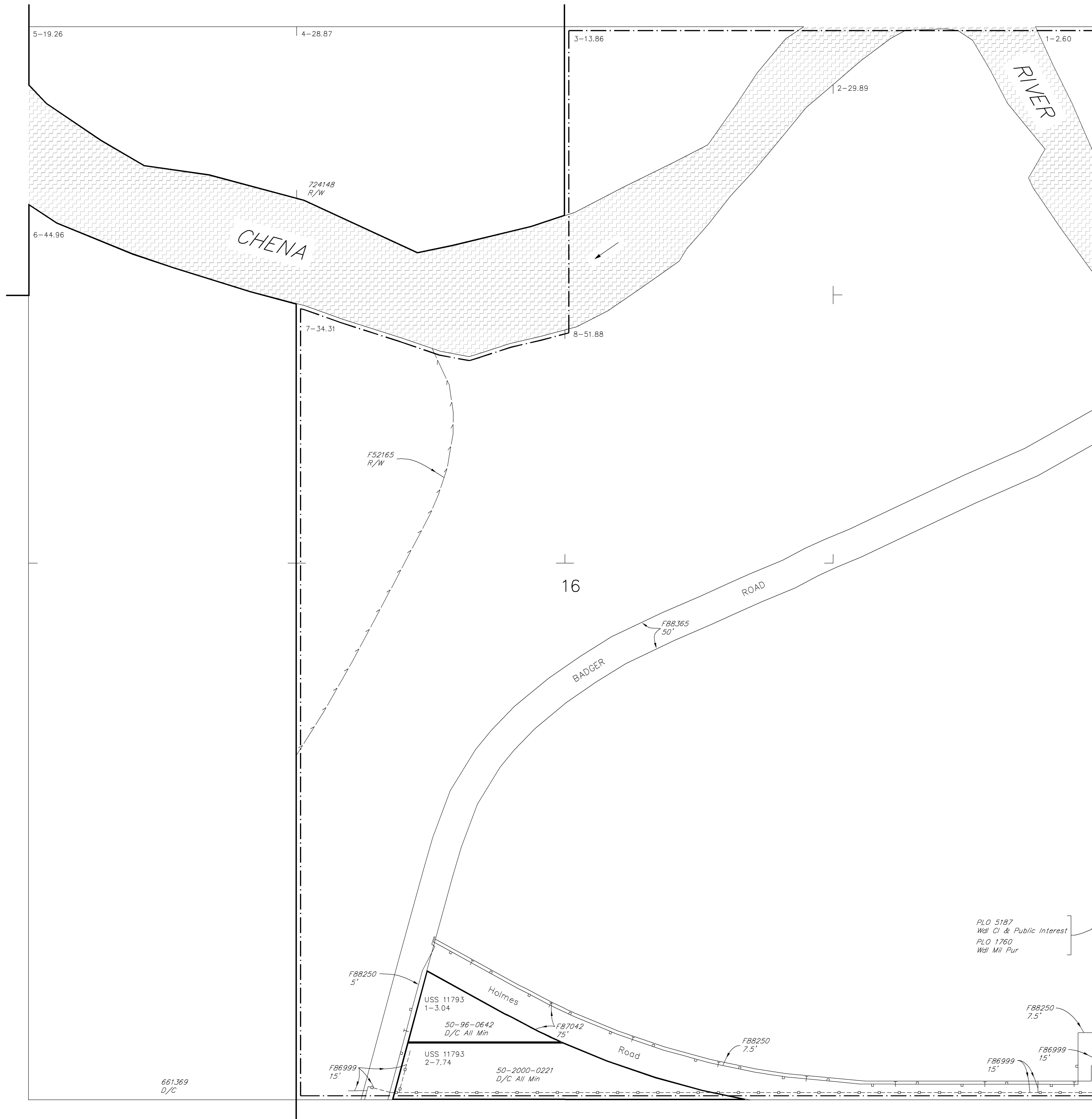

WARNING:
This plot is the Bureau's Record of Title, and should be used only as a graphic display of the township survey data. Records hereon do not reflect title changes which may have been effected by lateral movements of rivers or other bodies of water. Refer to the cadastral surveys for official survey information.

CURRENT TO	
5-3-2011	

NO 2
Fbx Mer
T 1 S
R 1 E
ACAD

SURVEYED TOWNSHIP 1 SOUTH RANGE 1 EAST OF THE FAIRBANKS MERIDIAN, ALASKA

STATUS OF PUBLIC DOMAIN
LAND AND MINERAL TITLES
AND ACQUIRED LANDS

MTP
SUPPL SEC 21 S1/2

NO 3

FOR ORDERS EFFECTING DISPOSAL OR USE OF UN-IDENTIFIED LANDS WITHDRAWN FOR CLASSIFICATION MINERALS, WATER AND/OR OTHER PUBLIC PURPOSES REFER TO INDEX OF MISCELLANEOUS DOCUMENTS.

F84622 Exclusive Lic from US PL 97-468 lying within Sec 7: Lots 4, 11 & 12

F026955 SS Amdt PL 96-487 Sec 906(e) Top Filed

F13508 Esmt Deed RCA 25'6 affects this Tp

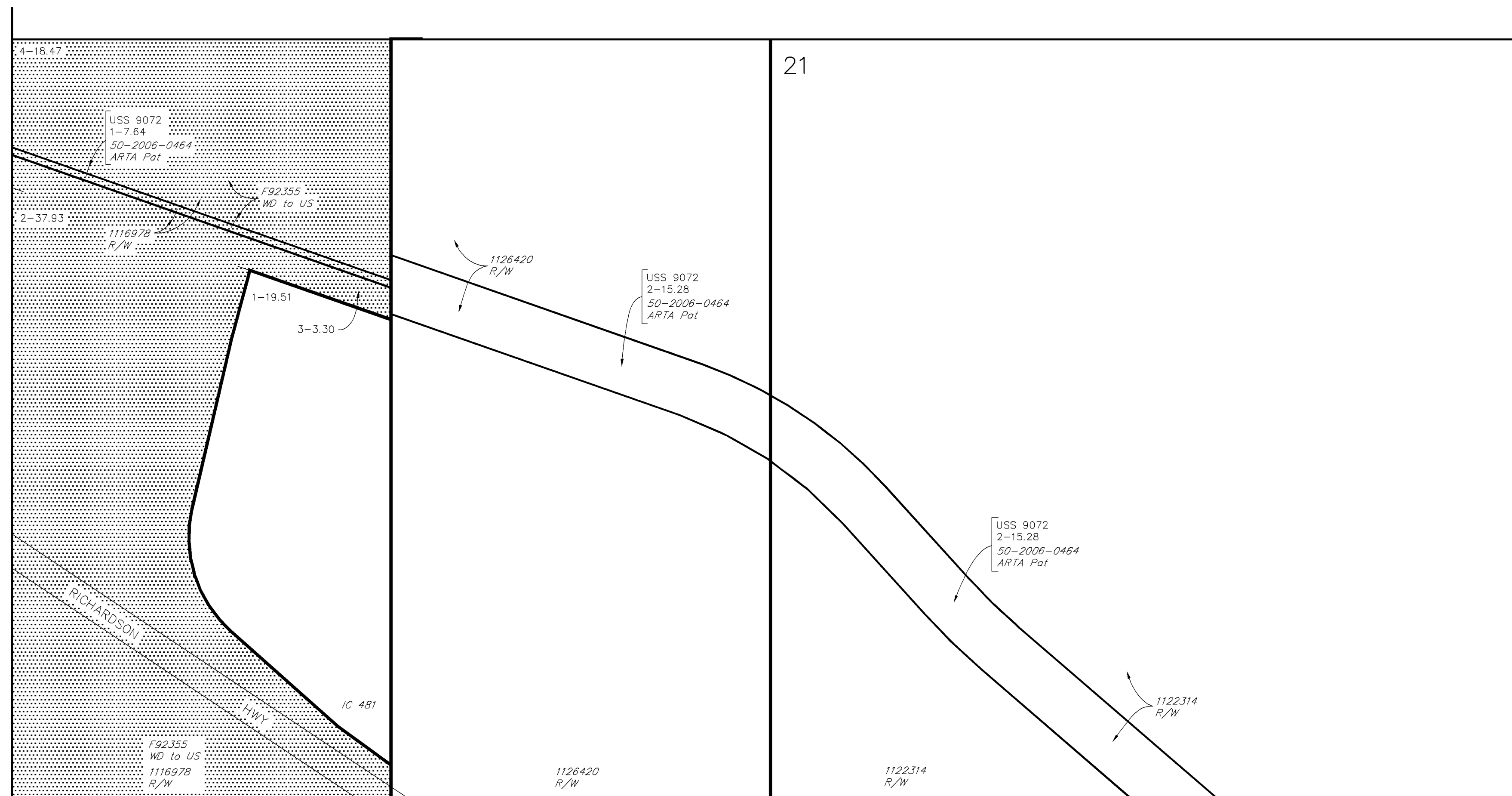

WARNING:
This plot is the Bureau's Record of Title, and should be used only as a graphic display of the township survey data. Records hereon do not reflect title changes which may have been effected by lateral movements of rivers or other bodies of water. Refer to the cadastral surveys for official survey information.

CURRENT TO	
5-3-2011	

Acq
NO 3
Fbx Mer
T 1 S
R 1 E
ACAD

SURVEYED TOWNSHIP 1 SOUTH RANGE 1 EAST OF THE FAIRBANKS MERIDIAN, ALASKA

STATUS OF PUBLIC DOMAIN
LAND AND MINERAL TITLES

**MTP
SUPPL SECS 27,34,&35**
NO 4

FOR ORDERS EFFECTING DISPOSAL OR USE OF UN-IDENTIFIED LANDS WITHDRAWN FOR CLASSIFICATION MINERALS, WATER AND/OR OTHER PUBLIC PURPOSES REFER TO INDEX OF MISCELLANEOUS DOCUMENTS.

F26955 SS Amdt PL 96-487 Sec 906(e) Top Filed

*F13508 Esmt Deed RCA 25th as to the following:
Sec 27: NW1/4SE1/4, S1/2SE1/4, E1/2NW1/4, Lot 5.
Sec 34: NE1/4NE1/4
Sec 35: N1/2SW1/4, S1/2NW1/4, NW1/4SE1/4,
NW1/4NW1/4, Lots 7 & 10*

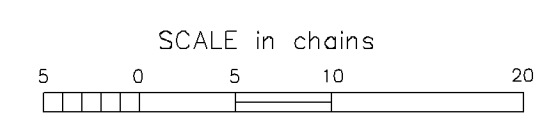

WARNING:
This plot is the Bureau's Record of Title, and should be used only as a graphic display of the township survey data. Records hereon do not reflect title changes which may have been effected by lateral movements of rivers or other bodies of water. Refer to the cadastral surveys for official survey information.

CURRENT TO	
11-7-2012	

NO 4
Fbx Mer
T 1 S
R 1 E
ACAD