

# Interior Gas Utility (Phase II)

December 17, 2014

## **ATTACHMENT "A": SECTION LINE EASEMENT ANALYSIS**

- Section Line Easement Index (1 page)
- Section Line Easement Analysis Spreadsheet (5 pages)
- Federal Master Title Plats Highlighting Zero Width SLE (5 pages)
- State Owned Lands Adjoining Section Line Easement (4 pages)



*Innovating Today for Alaska's Tomorrow*

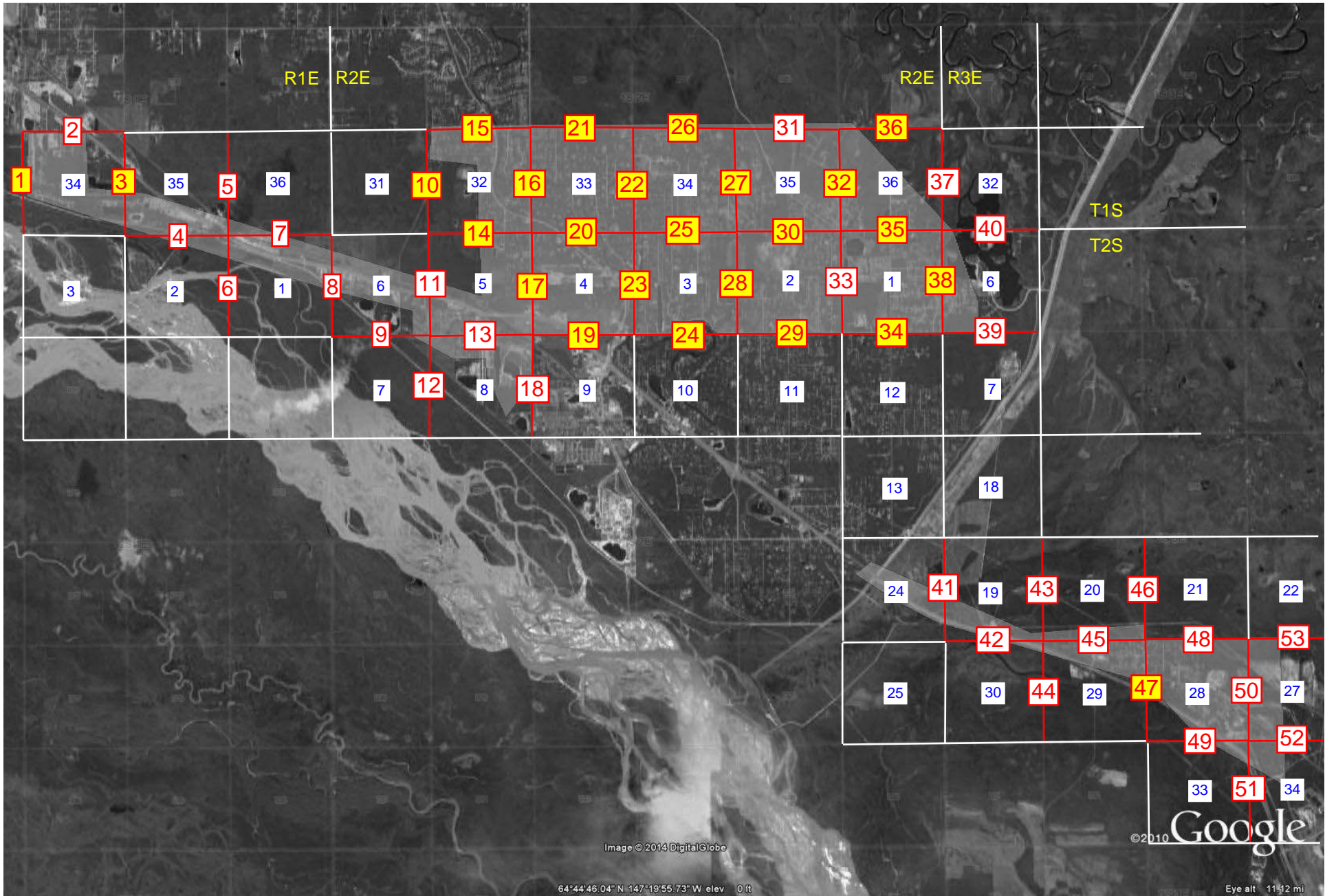

**Legend**

- 35 Section Numbers
- 1 Researched Line
- R2E Township/Range

**Section Line Easement Index  
Interior Gas Utility - Phase II**

IGU Phase II Section Line Easements										
Index	Twp.	Sec.	Bdy.	Patent No.	Name	Appl. Date	Patent Date	Survey Approval	Width	Comment
1	1S, 1E	33	E	1232319	State	5/4/61	6/18/63	10/9/13	50'	Bethany Street, in Cooper Estates RSA
1	1S, 1E	34	W	1151729	Krpata	4/11/52	4/21/55	10/9/13	33'	W1/2SW1/4, SW1/4NW1/4, F 09510, Bethany St
1	1S, 1E	34	W	1145053	Pattinson	12/19/49	6/23/54	10/9/13	33'	NW1/4NW1/4, F 07906, Bethany St
3	1S, 1E	34	E	50-71-0025	Warren	7/21/64	1/19/71	10/9/13	33'	S1/2SE1/4, F033265, RozaK Rd
3	1S, 1E	34	E	50-65-0178	Warren	7/22/58	9/16/64	10/9/13	33'	NE1/4SE1/4, F 020535, Rozak Rd
3	1S, 1E	34	E	1136785	Tate	7/22/49	10/29/52	10/9/13	33'	SE1/4NE1/4, F 07571, Rozak Rd
3	1S, 1E	34	E	1129479	Clay	5/12/47	7/20/50	10/9/13	33'	NE1/4NE1/4, F 06541, Rozak Rd
3	1S, 1E	35	W	1145014	Gainous	4/24/50	6/21/54	10/9/13	33'	S1/2S1/2, F 08196, Rozak Rd
3	1S, 1E	35	W	831472	St. Louis	4/20/15	11/8/21	10/9/13	0'	N1/2S1/2, S1/2N1/2, F 0407, Rozak Rd
3	1S, 1E	35	W	1129479	Clay	5/12/47	7/20/50	10/9/13	33'	NE1/4NE1/4, F 06541, Rozak Rd
10	1S, 2E	31	E	50-75-0096	State	6/19/61	10/25/74	7/13/21	50'	E1/2SE1/4, F 027948, crosses drainage channel
10	1S, 2E	31	E	1228803	Morkzeski	10/8/57	10/1/62	7/13/21	33'	NE1/4. F 016249, Woll Rd
10	1S, 2E	32	W	50-75-0096	State	6/19/61	10/25/74	7/13/21	50'	W1/2SW1/4, F 027948, crosses drainage channel
10	1S, 2E	32	W	1219540	State	11/30/59	5/10/61	7/13/21	50'	S1/2NW1/4/SW1/4NW1/4, NE1/4/SW1/44NW1/4, S1/2SW1/4NW1/4. f 024504
10	1S, 2E	32	W	1204420	Ryczkowski	6/19/52	2/1/60	7/13/21	33'	N1/2NW1/4/SW1/4NW1/4, F 09711, Woll Rd
10	1S, 2E	32	W	1115834	Mortimer	4/15/35	12/1/42	7/13/21	33'	N1/2NW1/4, F 03019, Woll Rd 50' wide per plat 75-136
14	1S, 2E	32	S	1161815	Hammontree	7/23/53	7/17/56	7/13/21	33'	S1/2SE1/4 & SE1/4SW1/4, F 010564
14	1S, 2E	32	S	50-75-0096	State	6/19/61	10/25/74	7/13/21	50'	W1/2SW1/4, F 027948
14	2S, 2E	5	N	1160573	Koonz	11/23/49	6/14/56	6/4/21	33'	NE1/4NE1/4, F 07868. Plack Road
14	2S, 2E	5	N	1226104	Miller	3/13/53	4/2/62	6/4/21	33'	W1/2 NW1/4
14	2S, 2E	5	N	1155033	Hester	3/12/54	10/17/55	6/4/21	33'	NW1/4
15	1S, 2E	29	S	1115834	Mortimer	4/15/35	12/1/42	7/13/21	33'	SW1/4SW1/4 & Lot8, F 03019, see plat 75-136
15	1S, 2E	29	S	1125382	Dassatti	4/4/44	4/13/49	7/13/21	33'	Lot 9, F 05662, Repp Rd
15	1S, 2E	32	N	1115834	Mortimer	4/15/35	12/1/42	7/13/21	33'	N1/2NW1/4, F 03019, see plat 75-136
15	1S, 2E	32	N	1134705	Koonz	8/9/46	4/30/52	7/13/21	33'	Lot 2, F 06222
15	1S, 2E	32	N	1127839	Downing	12/18/44	12/8/49	7/13/21	33'	Lot 1, F 05850, Repp Rd
16	1S, 2E	33	W	1234499	State	5/4/61	12/31/63	7/13/21	50'	Lot 2, Badger Rd & SW1/4SW1/4, F 027701, Peridot
16	1S, 2E	32	E	1161815	Hammontree	7/23/53	7/17/56	7/13/21	33'	S1/2 SE1/4
16	1S, 2E	32	E	1158312	Koonz	5/12/48	3/26/56	7/13/21	33'	GL5

IGU Phase II Section Line Easements										
Index	Twp.	Sec.	Bdy.	Patent No.	Name	Appl. Date	Patent Date	Survey Approval	Width	Comment
16	1S,2E	32	E	1127839	Downing	12/18/44	12/8/49	7/13/21	33'	Lot 1, F 05850, Repp Rd
16	1S,2E	33	W	1143494	Downing	4/14/47	3/25/54	7/13/21	33'	NW1/4NW1/4, F06475, Repp, see plats for road width
17	2S, 2E	4	W	1146524	Troxler, R.	7/20/51	9/10/54	6/4/21	33'	S1/2SW1/4, F 08861, Peridot N of Hurst
17	2S, 2E	4	W	1155658	Quinnell	5/17/54	11/16/55	6/4/21	33'	N1/2SW1/4, F 011006, Peridot N of Hurst
17	2S, 2E	4	W	1160573	Koonz	11/23/49	6/14/56	6/4/21	33'	S1/2NW1/4 & Lot 3, F 07868. Peridot N of Hurst
17	2S, 2E	5	E	1146524	Troxler, R.	7/20/51	9/10/54	6/4/21	33'	Lot 15, F 08861, Peridot N of Hurst
17	2S, 2E	5	E	1155658	Quinnell	5/17/54	11/16/55	6/4/21	33'	NE1/4SE1/4&SE1/4NE1/4, F 011006, Peridot N of Hurst
17	2S, 2E	5	E	1160573	Koonz	11/23/49	6/14/56	6/4/21	33'	NE1/4NE1/4, F 07868. Peridot N of Hurst
19	2S, 2E	4	S	50-81-0172	SOA DNR	12/18/59	12/21/11	N/A	50'	
19	2S, 2E	4	S	1103193	Adler, D.	8/20/35	6/16/39	6/4/21	33'	
19	2S, 2E	4	S	1226544	Lewis, W.	8/24/59	4/25/62	6/4/21	33'	
19	2S, 2E	4	S	1146524	Troxler, R.	7/20/51	9/20/54	6/4/21	33'	
19	2S, 2E	4	S	30 Mile Sl	SOA DNR	N/A	N/A	N/A	50'	
19	2S, 2E	9	N	30 Mile Sl	SOA DNR	N/A	N/A	N/A	50'	
19	2S, 2E	9	N	50-65-0085	Lyon, W.	10/22/63	8/12/64	6/4/21	33'	
19	2S, 2E	9	N	1103193	Adler, D.	8/20/35	6/16/39	6/4/21	33'	
19	2S, 2E	9	N	1226544	Lewis, W.	8/24/59	4/25/62	6/4/21	33'	
19	2S, 2E	9	N	1127840	Finell, C.	5/20/46	12/8/49	6/4/21	33'	
20	1S, 2E	33	S	1234499	State	5/4/61	12/21/63	3/1/51	50'	E1/2E1/2 & Lot 8, F 027701, Plack Road
20	1S, 2E	33	S	30 Mile Sl	SOA DNR	N/A	N/A	N/A	50'	
20	1S, 2E	33	S	1234499	State	5/4/61	12/21/63	7/13/21	50'	Lot 3, Badger Rd & SW1/4SW1/4, F 027701, Plack Road
20	2S, 2E	4	N	1160573	Koonz	11/23/49	6/14/56	6/4/21	33'	Lot 3, F 07868. Plack Road
20	2S, 2E	4	N	1123732	Goheen	9/7/40	7/29/48	6/4/21	33'	Lots 1 & 2, F 04471, Plack Road
20	2S, 2E	4	N	30 Mile Sl	SOA DNR	N/A	N/A	N/A	50'	
20	2S, 2E	4	N	1197954	Henry	5/13/57	8/5/59	6/13/55	33'	Lot 7, F 014597, Plack Road
21	1S, 2E	28	S	50-75-0096	State	6/19/61	10/25/74	3/1/51	50'	All
21	1S, 2E	33	N	1143494	Downing	4/14/47	3/25/54	3/1/51	0'	NW1/4NW1/4, F06475, Repp, see plats for road width
21	1S, 2E	33	N	1234499	State	5/4/61	12/21/63	3/1/51	50'	NE1/4NW1/4, N1/2NE1/4
22	1S, 2E	34	W	1231520	Hollowell	11/27/59	4/8/63	2/2/55	33'	SW1/4, F 024501, Hollowell Rd
22	1S, 2E	34	W	1223591	Rawson	5/15/58	10/25/61	2/2/55	33'	S1/2NW1/4, F 019623, Hollowell Rd

IGU Phase II Section Line Easements										
Index	Twp.	Sec.	Bdy.	Patent No.	Name	Appl. Date	Patent Date	Survey Approval	Width	Comment
22	1S, 2E	34	W	1193282	Repp	10/4/54	3/5/59	2/2/55	33'	N1/2NW1/4, F 011923, Hollowell Rd.
23	2S, 2E	3	W	30 Mile Sl	SOA DNR	N/A	N/A	N/A	50'	
23	2S, 2E	3	W	1168569	Dunn, L.	6/1/51	2/13/57	6/13/55	0'	Lot 5, F 08795, Free Wright Ln
23	2S, 2E	3	W	50-67-0494	Wright	10/31/61	5/3/67	6/13/55	33'	Lot 4, F 028600, FreeWright Ln
23	2S, 2E	4	E	30 Mile Sl	SOA DNR	N/A	N/A	N/A	50'	
23	2S, 2E	4	E	1197954	Henry	5/13/57	8/5/59	6/4/21	33'	Lots 7 & 8, F 014597, Free Wright Ln
23	2S, 2E	4	E	50-81-0172	State	12/18/59	9/18/81		50'	Lot 9
24	2S, 2E	3	S	1201162	Davis, L.	5/10/57	10/30/59	4/23/34	33'	
24	2S, 2E	3	S	1184906	Tolmie, J.	7/24/56	7/18/58	4/23/34	33'	
24	2S, 2E	3	S	1168569	Dunn, L.	6/1/51	2/13/57	4/23/34	33'	
24	2S, 2E	3	S	30 Mile Sl	SOA DNR	N/A	N/A	N/A	50'	
24	2S, 2E	10	N	30 Mile Sl	SOA DNR	N/A	N/A	N/A	50'	
24	2S, 2E	10	N	1220528	Ainley, D.	6/1/54	6/15/61	4/23/34	33'	
24	2S, 2E	10	N	1146842	Davis, L.	2/2/53	9/27/54	4/23/34	33'	
24	2S, 2E	10	N	50-67-0439	Shoemake	1/7/64	3/17/67	4/23/34	33'	
25	1S, 2E	34	S	1227579	Tolmie	11/4/60	7/2/62	2/2/55	33'	SE1/4, F 025183, Plack Road
25	1S, 2E	34	S	1231520	Hollowell	11/27/59	4/8/63	2/2/55	33'	SW1/4, F 024501, Plack Road
25	2S, 2E	3	N	50-67-0494	Wright	10/31/61	5/3/67	2/2/55	33'	Lot 4, F 028600, Plack Road
25	2S, 2E	3	N	1167334	Derickson	7/14/55	12/7/56	2/2/55	33'	Lots 2 & 3, F 012584, Plack Road
25	2S, 2E	3	N	1208789	Dawson	1/26/54	5/20/60	2/2/55	0'	Lot 1, F 010766, Plack Road
26	1S, 2E	27	S	IC 840	CIRI	7/23/80	5/18/84	2/2/55	33'	ANCSA 17b for Repp Road but SLE supercedes
26	1S, 2E	34	N	1193282	Repp	10/4/54	3/5/59	2/2/55	0'	N1/2NW1/4, F 011923, Repp Rd.
26	1S, 2E	34	N	1204680	White	6/30/54	2/9/60	2/2/55	0'	NW1/4NE1/4, F 011553, Repp Rd
26	1S, 2E	34	N	1165873	Gates	7/7/54	10/26/56	2/2/55	0'	E1/2NE1/4, F 011578, Repp Rd
27	1S, 2E	34	E	1227579	Tolmie	11/4/60	7/2/62	2/2/55	33'	SE1/4, F 025183, Dawson Rd N of Plack
27	1S, 2E	34	E	1165873	Gates	7/7/54	10/26/56	2/2/55	0'	E1/2NE1/4, F 011578, Dawson Rd N of Plack
27	1S, 2E	35	W	1227999	Valenti	9/3/57	8/2/62	2/2/55	33'	W1/2SW1/4, F 015371, Dawson Rd N of Plack
27	1S, 2E	35	W	1165873	Gates	4/19/54	10/26/56	2/2/55	0'	W1/2NW1/4, F 010945, Dawson Rd N of Plack
28	2S, 2E	2	W	1180364	Hurst, H.	8/13/54	3/20/58	6/13/55	0'	SW1/4, F 011674, Dawson Rd N of Hurst
28	2S, 2E	3	E	1201162	Davis, L.	5/10/57	10/30/59	6/13/55	33'	Lot 6, F 014543, Dawson Rd N of Hurst



IGU Phase II Section Line Easements										
Index	Twp.	Sec.	Bdy.	Patent No.	Name	Appl. Date	Patent Date	Survey Approval	Width	Comment
28	2S, 2E	3	E	1230599	Taylor	5/29/57	1/24/63	6/13/55	33'	NE1/4SE1/4, F 014624, Dawson Rd N of Hurst
28	2S,2E	2	W	1208789	Dawson	1/26/54	5/20/60	6/13/55	0'	Lot 4, F 010766, Plack Road
28	2S,2E	3	E	1208789	Dawson	1/26/54	5/20/60	6/13/55	0'	Lot 4, F 010766, Plack Road
29	2S, 2E	2	S	1224943	Hurst, D.	4/12/60	1/26/62	6/13/55	33'	
29	2S, 2E	2	S	1180364	Hurst, H.	8/13/54	3/20/58	6/13/55	0'	
29	2S, 2E	11	N	1227444	M. Newby	4/13/56	6/22/62	6/13/55	33'	
29	2S, 2E	11	N	1224941	Perrupato	7/28/55	1/16/62	6/13/55	33'	
30	1S, 2E	35	S	1218252	Plack	3/10/58	3/28/61	2/2/55	33'	SE1/4, F 018943, Plack Road
30	1S, 2E	35	S	1177607	Rutherford	6/8/54	12/12/57	2/2/55	0'	E1/2W1/2, F 011089, Plack Road
30	1S, 2E	35	S	1227999	Valenti	9/3/57	8/2/62	2/2/55	33'	W1/2SW1/4, F 015371, Plack Road
30	2S, 2E	2	N	1208789	Dawson	1/26/54	5/20/60	6/13/55	0'	Lot 4, F 010766, Plack Road
30	2S, 2E	2	N	50-64-0082	Plack	5/29/57	4/29/64	6/13/55	33'	Lot 3, F 014631, Plack Road
30	2S, 2E	2	N	1226542	Lacy	1/29/59	4/25/62	6/13/55	33'	Lots 1 & 2, F 022835 Plack Road
32	1S, 2E	35	E	1218252	Plack	3/10/58	3/28/61	2/2/55	33'	SE1/4, F 018943, Parham McCormack Rd
32	1S, 2E	35	E	50-66-0261	Parham	1/11/60	1/13/66	2/2/55	33'	NE1/4, F 024727, Parham McCormack Rd
32	1S, 2E	36	W	1227153	State	8/24/60	6/4/62	2/2/55	50'	Parham McCormack Rd
34	2S, 2E	1	S	1234208	Hawks, C.	5/7/59	11/19/63	6/13/55	33'	
34	2S, 2E	1	S	50-66-0205	Jones, H.	3/24/59	11/5/65	6/13/55	33'	
34	2S, 2E	12	N	Mil Wdl	PLO 1345	10/16/56	N/A	6/13/55	0'	Still under federal ownership
34	2S, 2E	12	N	50-65-0304	Clark, E.	12/27/60	11/9/64	6/13/55	33'	
34	2S, 2E	12	N	1234396	Wiseman	2/20/57	12/16/63	6/13/55	33'	
35	1S, 2E	36	S	1227153	State	8/24/60	6/4/62	2/2/55	50'	Plack Road
35	2S, 2E	1	N	1232792	Cox	4/29/57	8/1/63	6/13/55	33'	Lots 1-4, F 014522, Plack Road
36	1S, 2E	25	S	50-66-0594	McCormick	3/19/63	6/17/66	2/2/55	33'	SW1/4, Repp Road
36	1S, 2E	25	S	50-75-0096	State	6/19/61	10/25/74	2/2/55	50'	SE1/4, Repp Road
36	1S, 2E	36	N	1227153	State	8/24/60	6/4/62	2/2/55	50'	Repp Road
38	2S, 2E	1	E	1232792	Cox	4/29/57	8/1/63	6/13/55	33'	Lots 1-4, F 014522, Plack Road
38	2S, 2E	1	E	1224454	Ostrem	3/1/57	12/13/61	6/13/55	33'	S1/2N1/2, F 014313, Gordon Rd
38	2S, 2E	1	E	1234208	Hawks, C.	5/7/59	11/19/63	6/13/55	33'	SE1/4, F 023338, Gordon Rd
38	2S, 3E	6	W	50-65-0489	Hubbs	2/17/64	3/11/65	5/28/58	33'	Lots 5 & 5, F 031908, Gordon Rd

IGU Phase II Section Line Easements										
Index	Twp.	Sec.	Bdy.	Patent No.	Name	Appl. Date	Patent Date	Survey Approval	Width	Comment
38	2S, 3E	6	W	50-68-0052	Valentino	8/21/59	9/18/67	5/28/58	33'	Lots 6 & 8, F 023821, Gordon Rd
38	2S, 3E	6	W	Mil Wdl	PLO 1345	10/16/56	N/A	6/13/55	0'	Lot 9 - Still under federal ownership
47	2S,3E	28	W	1191601	Ekonomos	9/28/55	1/28/59	5/28/58	0'	SW1/4NW1/4, F 012779, Baker Road
47	2S,3E	28	W	1211134	Brink	1/20/56	7/29/60	5/28/58	0'	N1/2NW1/4, F 012978, Baker Rd
47	2S,3E	29	E	50-66-0341	Hill	2/11/64	2/11/66	5/28/58	33'	Lot 1, F 031901, Baker Road





# SURVEYED TOWNSHIP 1 SOUTH RANGE 2 EAST OF THE FAIRBANKS MERIDIAN, ALASKA

STATUS OF PUBLIC DOMAIN  
LAND AND MINERAL TITLES

## MTP

*FOR ORDERS EFFECTING DISPOSAL OR USE OF UN-IDENTIFIED LANDS WITHDRAWN FOR CLASSIFICATION MINERALS, WATER AND/OR OTHER PUBLIC PURPOSES REFER TO INDEX OF MISCELLANEOUS DOCUMENTS.*

*PL0 5180 Wd CI & Public Interest affects Lds/interests not conveyed*

*\*F91811 see as-built for true R/W alignment*

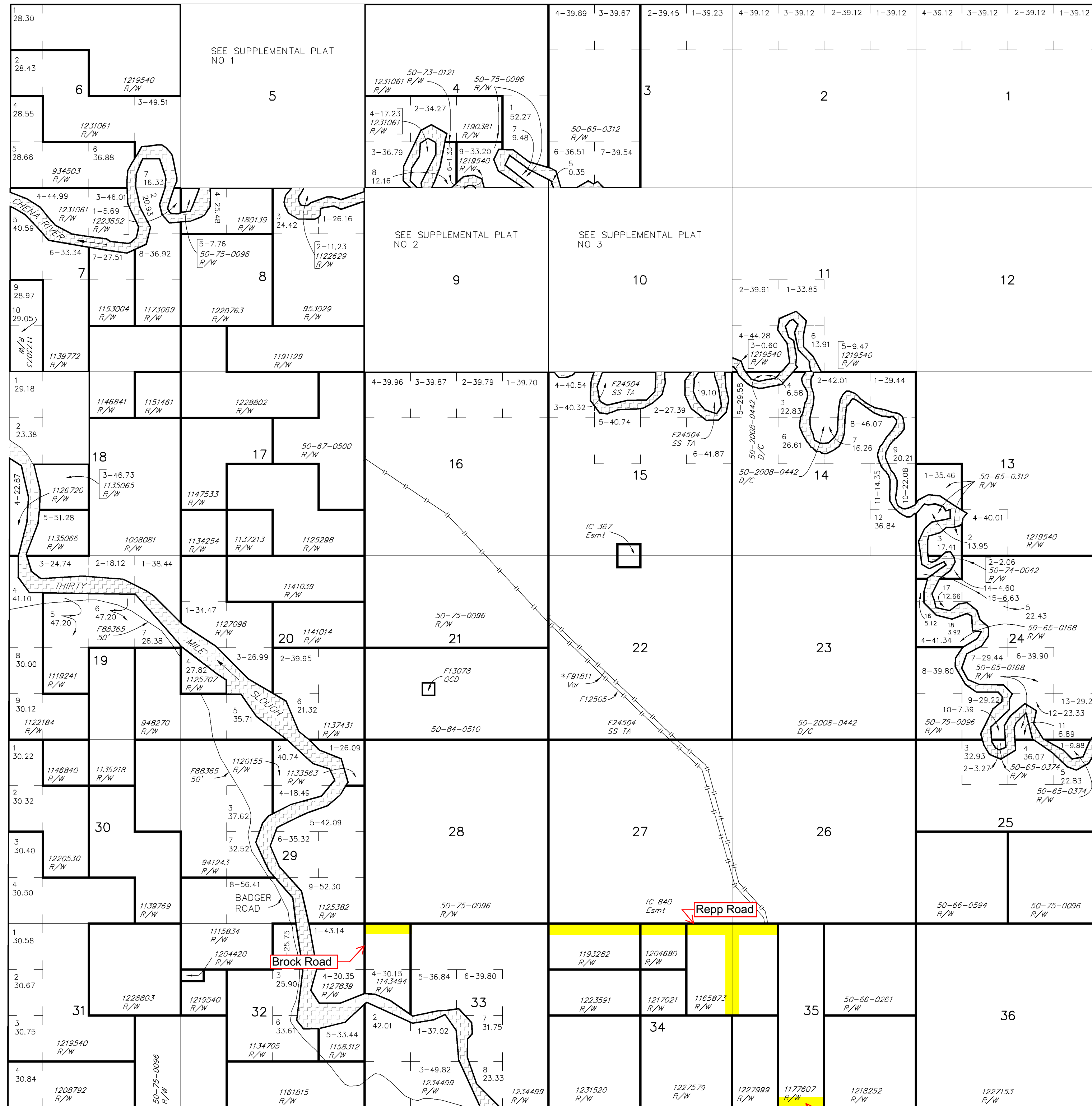

Lot 64°46'36.00"N  
Long 147°14'20.00"W

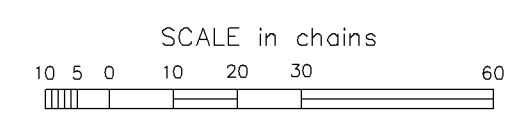

**WARNING:**  
This plot is the Bureau's Record of Title, and should be used only as a graphic display of the township survey data. Records hereon do not reflect title changes which may have been effected by lateral movements of rivers or other bodies of water. Refer to the cadastral surveys for official survey information.

CURRENT TO	Fbx Mer
11-30-2011	T 1 S
	R 2 E

AUTO



# PARTIALLY SURVEYED TOWNSHIP 2 SOUTH RANGE 2 EAST OF THE FAIRBANKS MERIDIAN, ALASKA

PROTRACTION DIAGRAM NO. F9-4 OFFICIALLY FILED 6/21/1960

STATUS OF PUBLIC DOMAIN  
LAND AND MINERAL TITLES  
AND ACQUIRED LANDS

## MTP

FOR ORDERS EFFECTING DISPOSAL OR USE OF UN-IDENTIFIED LANDS WITHDRAWN FOR CLASSIFICATION MINERALS, WATER AND/OR OTHER PUBLIC PURPOSES REFER TO INDEX OF MISCELLANEOUS DOCUMENTS.

F83941 R/W Apts affects this Tp

\* F024657 SS TA those islands in the Tanana River W/1 Secs 7, 16-19 and the N1/2 of Secs 20 & 21

F024657 SS Amdt PL 96-487 Sec 906(e) Top Filed

F44046 SS Amdt PL 96-487 Sec 906(e) Top Filed

F024657 SS Excl ARR W/1 Secs 23 & 24

F07678 R/W 100' affects USS 9073

\* F91811 see as-built for true R/W alignment

F93353 Acquisitions by COE for various parcels Chena River Lakes Flood Control Project W/1 Secs 13 & 24

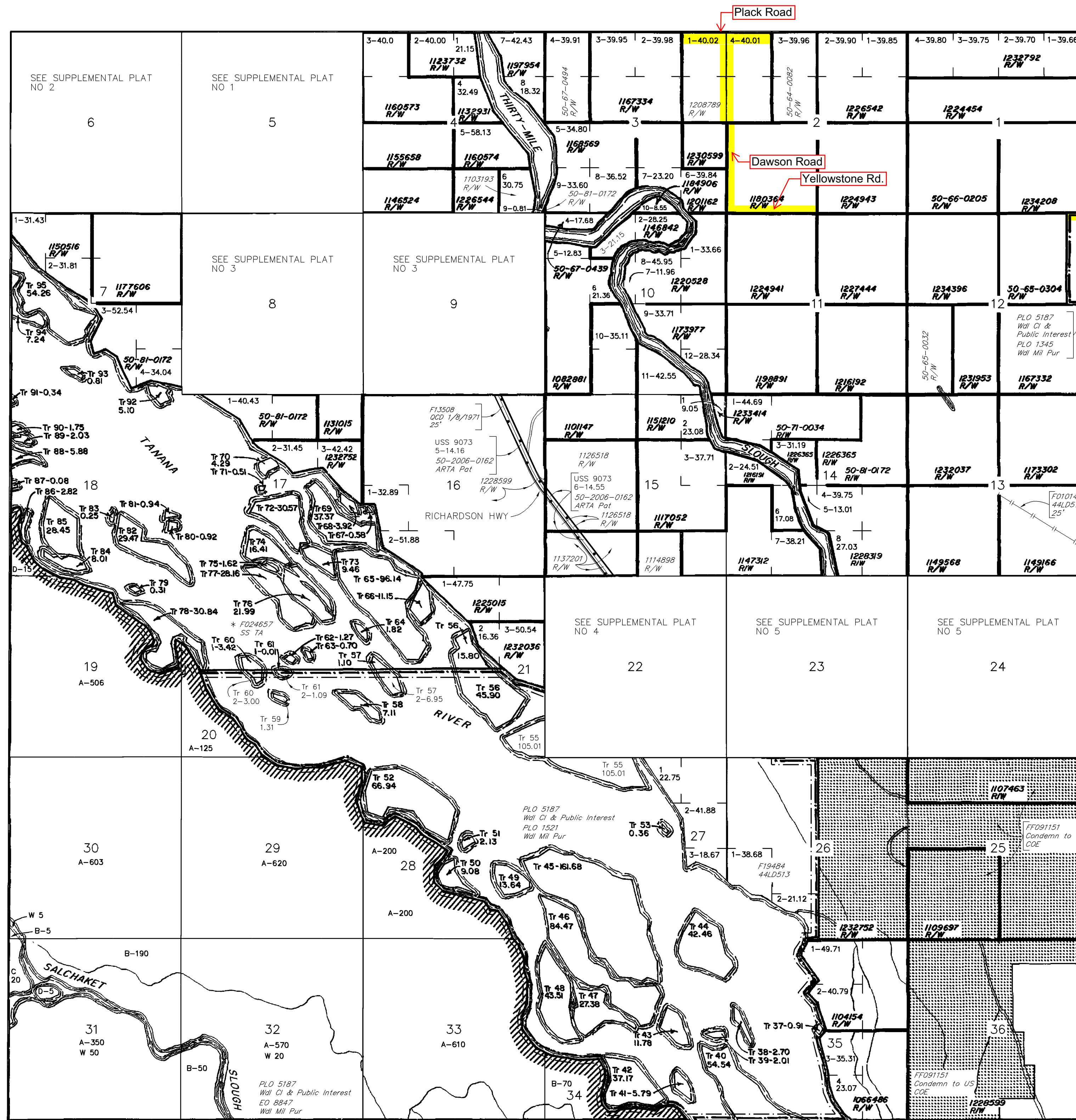

Military Withdrawal

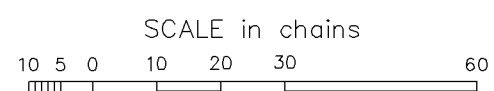

Lat 64°41'26.44"N  
Long 147°16'20.20"W

WARNING:  
This plot is the Bureau's Record of Title, and should be used only as a graphic display of the township survey data. Records hereon do not reflect title changes which may have been effected by lateral movements of rivers or other bodies of water. Refer to the cadastral surveys for official survey information.

CURRENT TO		Fbx Mer
11-9-2006		T 2 S
		R 2 E

Acq  
PV

PARTIALLY SURVEYED TOWNSHIP 2 SOUTH RANGE 3 EAST OF THE FAIRBANKS MERIDIAN, ALASKA

PROTRACTION DIAGRAM NO. F9-4 OFFICIALLY FILED 6/21/1960

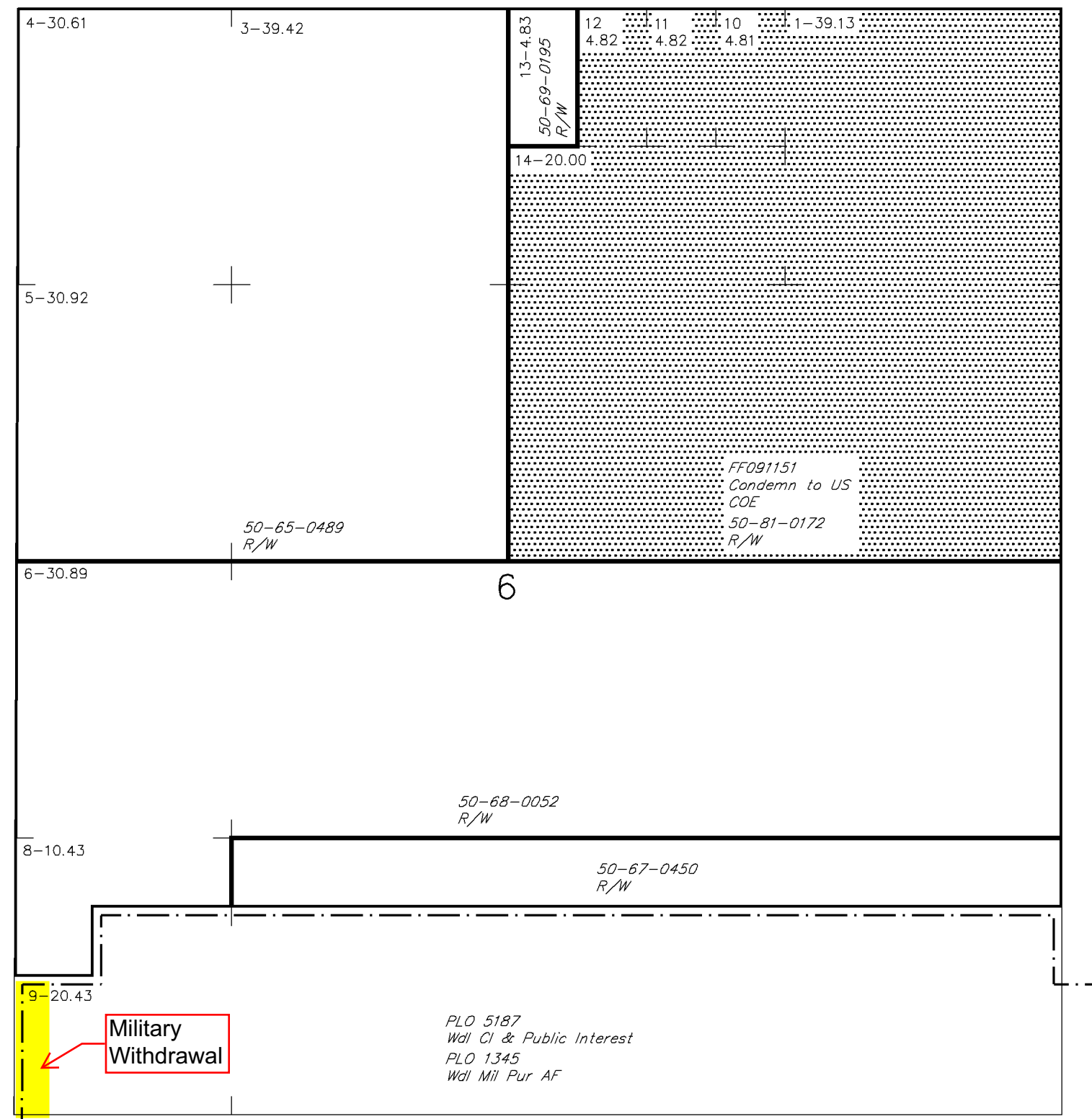

STATUS OF PUBLIC DOMAIN  
LAND AND MINERAL TITLES  
AND ACQUIRED LANDS

**MTP  
SUPPL SEC 6**

NO 1

FOR ORDERS EFFECTING DISPOSAL OR USE OF UN-IDENTIFIED LANDS WITHDRAWN FOR CLASSIFICATION MINERALS, WATER AND/OR OTHER PUBLIC PURPOSES REFER TO INDEX OF MISCELLANEOUS DOCUMENTS.

F44047 SS Amdt PL 96-487 Sec 906(e) Top Filed

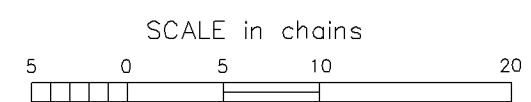

WARNING:  
This plot is the Bureau's Record of Title, and should be used only as a graphic display of the township survey data. Records hereon do not reflect title changes which may have been effected by lateral movements of rivers or other bodies of water. Refer to the cadastral surveys for official survey information.

CURRENT TO		Acq NO 1
11-30-2011		Fbx Mer
		T 2 S
		R 3 E

ACAD



# PARTIALLY SURVEYED TOWNSHIP 2 SOUTH RANGE 3 EAST OF THE FAIRBANKS MERIDIAN, ALASKA

PROTRACTION DIAGRAM NO. F9-4 OFFICIALLY FILED 6/21/1960

STATUS OF PUBLIC DOMAIN  
LAND AND MINERAL TITLES  
AND ACQUIRED LANDS

## MTP SUPPL SEC 28

NO 5

FOR ORDERS EFFECTING DISPOSAL OR USE OF UN-IDENTIFIED LANDS WITHDRAWN FOR CLASSIFICATION MINERALS, WATER AND/OR OTHER PUBLIC PURPOSES REFER TO INDEX OF MISCELLANEOUS DOCUMENTS.

F44047 SS Amdt PL 96-487 Sec 906(e) Top Filed

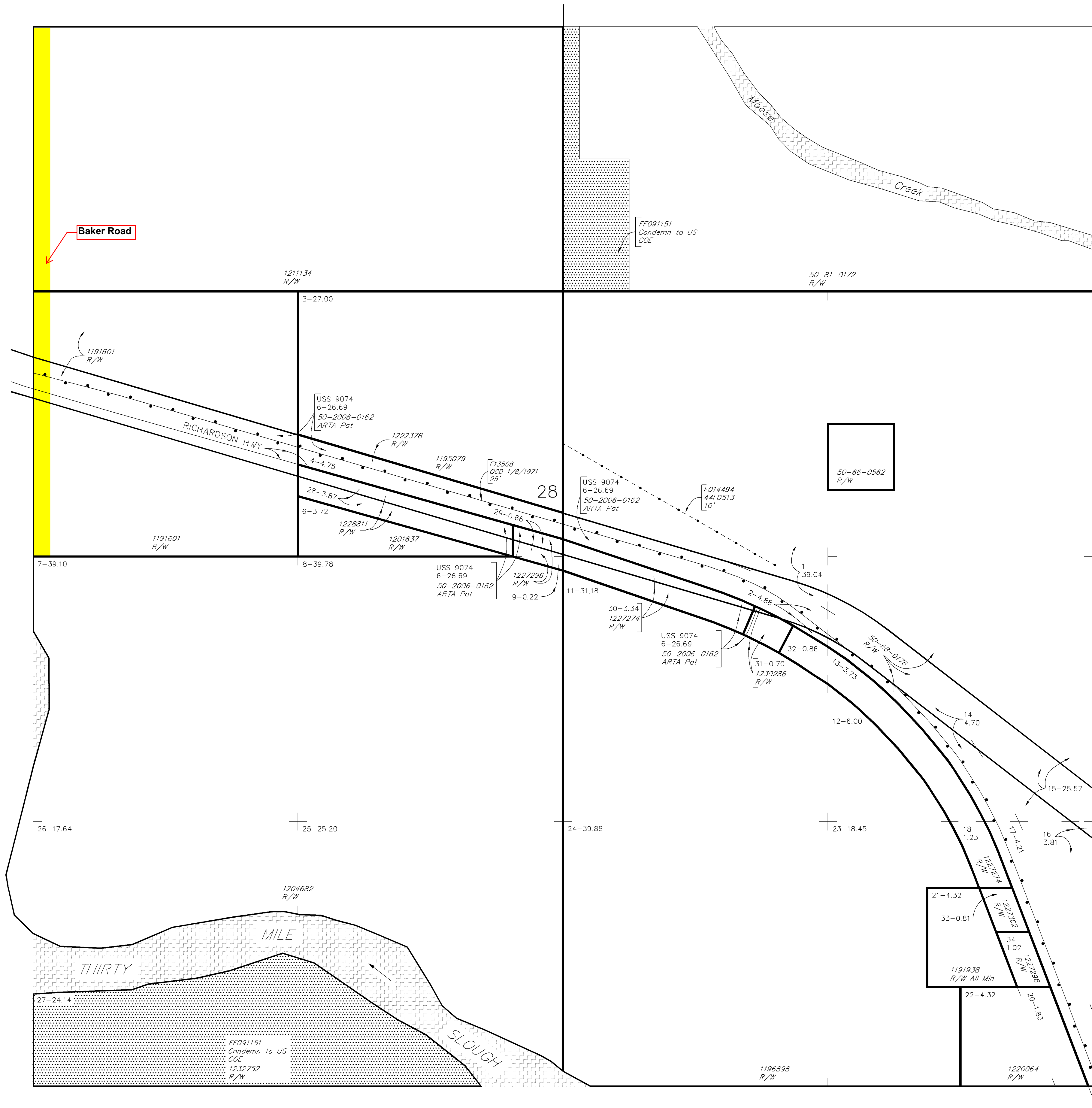

WARNING:  
This plot is the Bureau's Record of Title, and should be used only as a graphic display of the township survey data. Records hereon do not reflect title changes which may have been effected by lateral movements of rivers or other bodies of water. Refer to the cadastral surveys for official survey information.

CURRENT TO	
11-9-2006	

Acq  
NO 5  
Fbx Mer  
T 2 S  
R 3 E  
ACAD

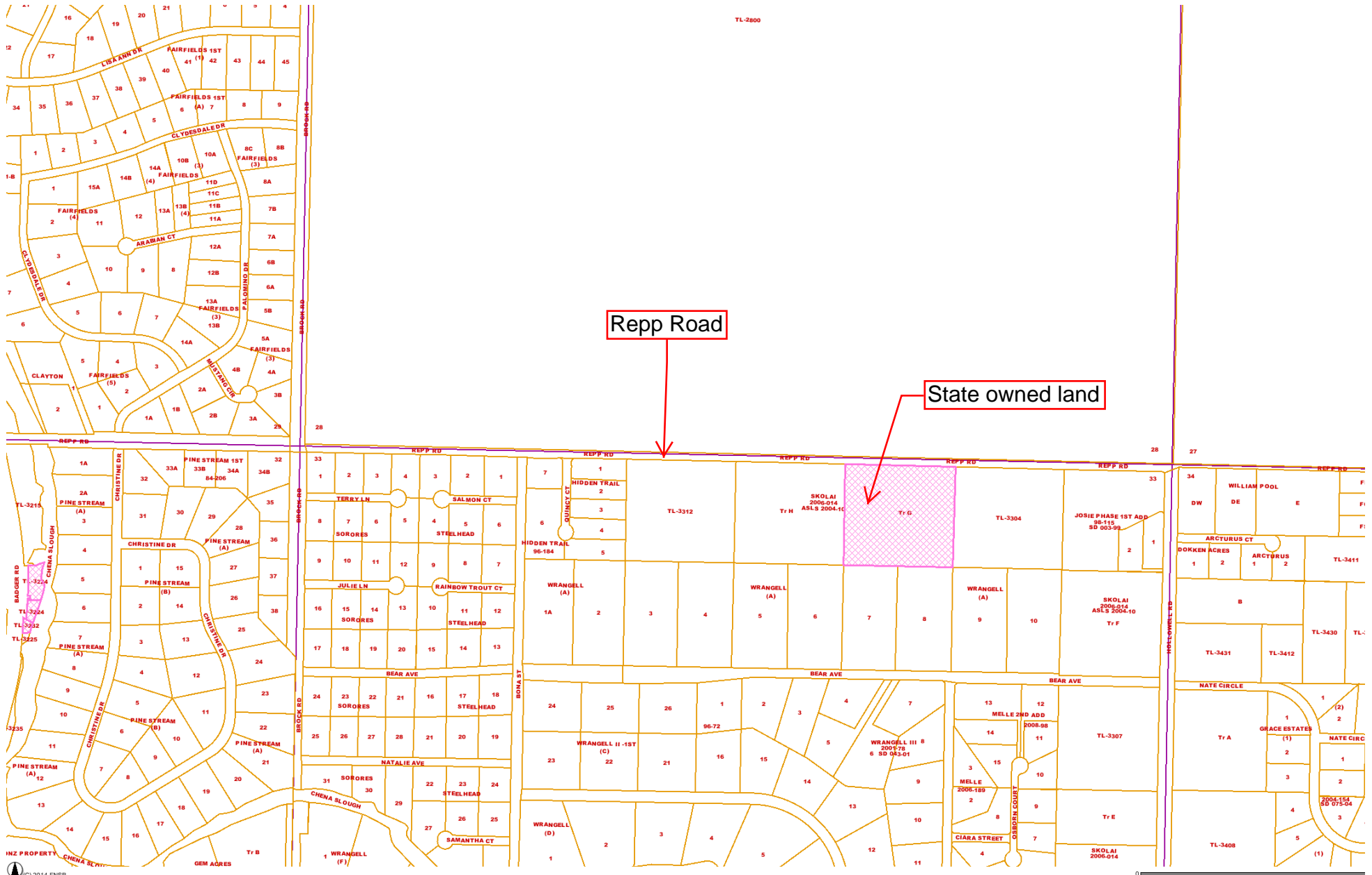

Repp Road

State owned land

State Owned Lands (DNR) Adjoining Section Line & Requiring a Letter of Non-objection for Use of Section Line Easement.

# Property Summary

back to [Search Page](#)

<b>PAN</b> 0326895	<b>PROPERTY PHYSICAL DESCRIPTION</b> TRACT G SKOLAI PREVIOUSLY ASSESSED AS TL 3310 1S 2E PREVIOUSLY ASSESSED AS TL-3310 SECTION 33 T1S-R2E OUT OF TL 3302 1S 2E	<b>PROPERTY CLASS</b> Vacant Land
<b>NEIGHBORHOOD</b> 2003 Badger East	<b>BUSINESS</b>	<b>STATUS</b> PAST DUE TAXES: SOA
<b>MILLAGE GROUP</b> 0977 North Star Fire Service Area	<b>MOST RECENT MILLAGE RATE</b> 14.5480	<b>ADDITIONAL INFORMATION</b> Building Details <a href="#">View Property Location</a>
<b>FIRE SERVICE AREA</b> NORTH STAR FIRE S A		
<b>LAND AREA</b> Parcel 1 9.243 Acres		

	<b>OWNER</b>		<b>ADDRESS</b>
<b>NAME</b>		<b>INTEREST</b>	No data returned
ALASKA STATE OF, NATURAL RESOURCES		OWNERSHIP	

## Documents

The FNSB provides a link to view the recorded document at the State of Alaska Recorders Office through the instrument #. The FNSB has no control over the contents posted on any external web sites and these sites may have separate terms of use and privacy policies. The inclusion of this web link does not imply endorsement by the FNSB of the site, its content, advertisers or sponsors.

DESCRIPTION	RECORD DATE	BOOK	PAGE	INSTRUMENT #
Relinquishment	7/13/2011			
ANNUAL DELINQUENT TAX REPORT	3/31/2011			
US Patent	7/23/2009			<a href="#">2009-013743-0</a>
Alaska State Land Survey	1/20/2006			<a href="#">2006-001748-0</a>
Lease	6/25/1997	<a href="#">1010</a>	<a href="#">96</a>	

## Assessment History

For questions regarding assessments, contact the FNSB Department of Assessing at 907-459-1428.

YEAR	LAND	STRUCTURES ETC.	FULL VALUE TOTAL	EXEMPTIONS TOTAL	TAXABLE
2011	\$48,324	\$0	\$48,324	\$0	\$48,324
2010	\$49,546	\$0	\$49,546	\$0	\$49,546

[Pay Property Taxes by credit card](#)

## Tax History (Updated: 11/03/14 01:58 AM AST)

If taxes are delinquent the interest calculation date is: 11/3/2014. All prior year delinquent payments must be made with guaranteed funds.

For payments made after the due dates, please call the FNSB Division of Treasury and Budget at 907-459-1441 for the correct amount.

YEAR	TAX LEVIED	TAXES EXEMPTED	FEES	TOTAL DUE	TOTAL PAID	NET DUE
2011	\$688.94	\$0.00	\$239.29	\$928.23	\$0.00	\$928.23
2010	\$704.24	\$0.00	\$300.94	\$1,005.18	\$0.00	\$1,005.18
2009	\$610.16	\$0.00	\$86.77	\$696.93	\$683.75	\$13.18
2008	\$643.24	\$0.00	\$93.92	\$737.16	\$737.16	\$0.00
2007	\$566.94	\$0.00	\$68.12	\$635.06	\$635.06	\$0.00



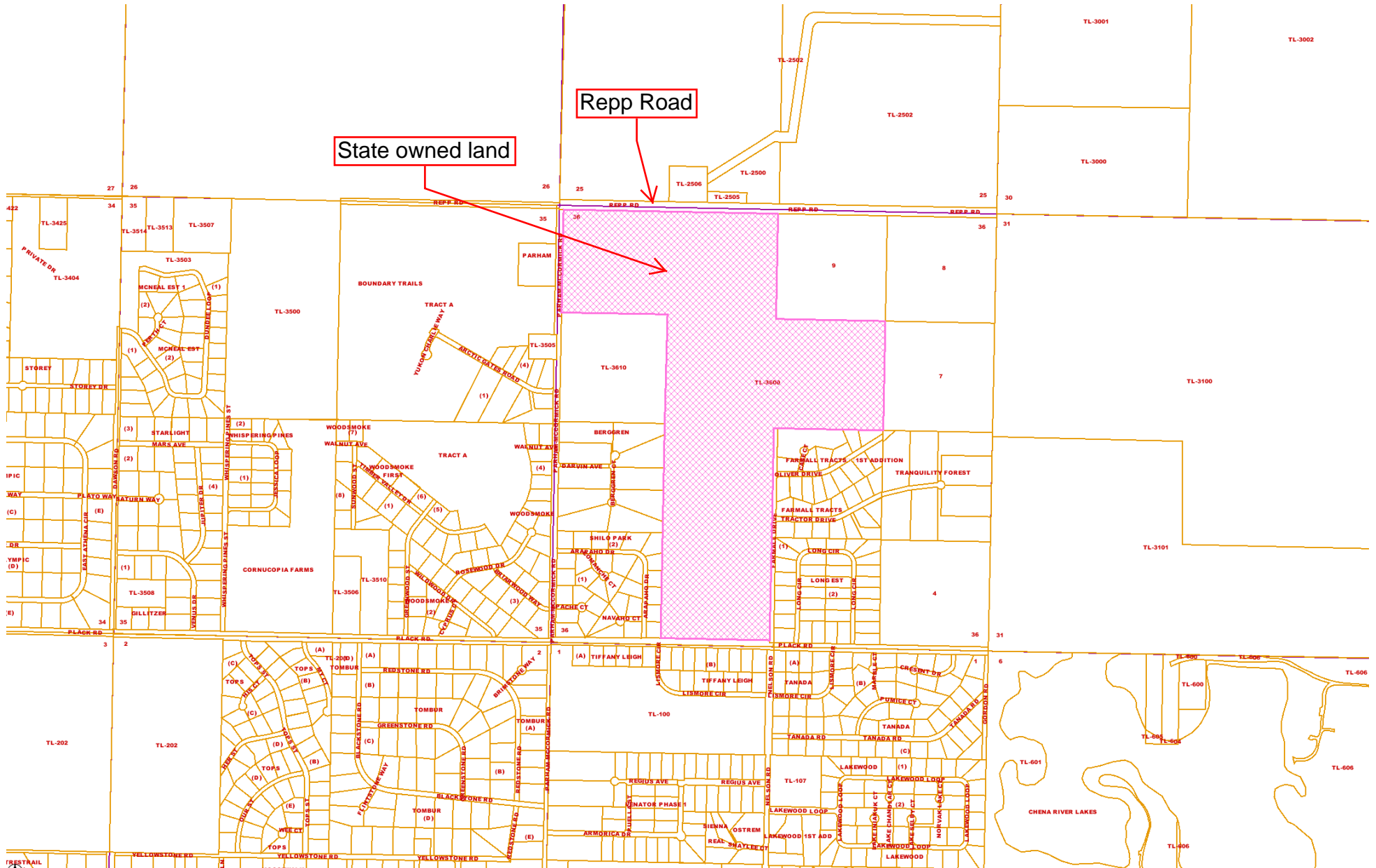

State owned land

Repp Road

State Owned Lands (DNR) Adjoining Section Line & Requiring a Letter of Non-objection for Use of Section Line Easement.

# Property Summary

back to [Search Page](#)

<b>PAN</b> 0180769	<b>PROPERTY PHYSICAL DESCRIPTION</b> TL-3600 SEC 36 T1S-R2E	<b>PROPERTY CLASS</b> Vacant Land
<b>NEIGHBORHOOD</b> 2003 Badger East	<b>BUSINESS</b>	<b>STATUS</b> STATE OF ALASKA
<b>MILLAGE GROUP</b> 0977 North Star Fire Service Area	<b>MOST RECENT MILLAGE RATE</b> 14.5480	<b>ADDITIONAL INFORMATION</b> Building Details <a href="#">View Property Location</a>
<b>FIRE SERVICE AREA</b> NORTH STAR FIRE S A		
<b>LAND AREA</b> Parcel 1 240 Acres		
<b>OWNER</b>	<b>ADDRESS</b>	
<b>NAME</b> ALASKA STATE OF, NATURAL RESOURCES	<b>INTEREST</b> OWNERSHIP	No data returned

## Documents

The FNSB provides a link to view the recorded document at the State of Alaska Recorders Office through the instrument #. The FNSB has no control over the contents posted on any external web sites and these sites may have separate terms of use and privacy policies. The inclusion of this web link does not imply endorsement by the FNSB of the site, its content, advertisers or sponsors.

DESCRIPTION	RECORD DATE	BOOK	PAGE	INSTRUMENT #
US Patent	3/20/2006			<a href="#">2006-005649-0</a>
Termination of Contract	6/5/1986			