

SURVEYED TOWNSHIP 8 NORTH RANGE 12 WEST OF THE SEWARD MERIDIAN, ALASKA

STATUS OF PUBLIC DOMAIN
LAND AND MINERAL TITLES

MTP

FOR ORDERS EFFECTING DISPOSAL OR USE OF UN-
IDENTIFIED LANDS WITHDRAWN FOR CLASSIFICATION
MINERALS, WATER AND/OR OTHER PUBLIC PURPOSES
REFER TO INDEX OF MISCELLANEOUS DOCUMENTS.

A057894 SS entire Tp

A058731 SS Reserved Min Estate Only

PL 92-203 Wd/ AA669B entire Tp

ENLARGEMENT DIAGRAM

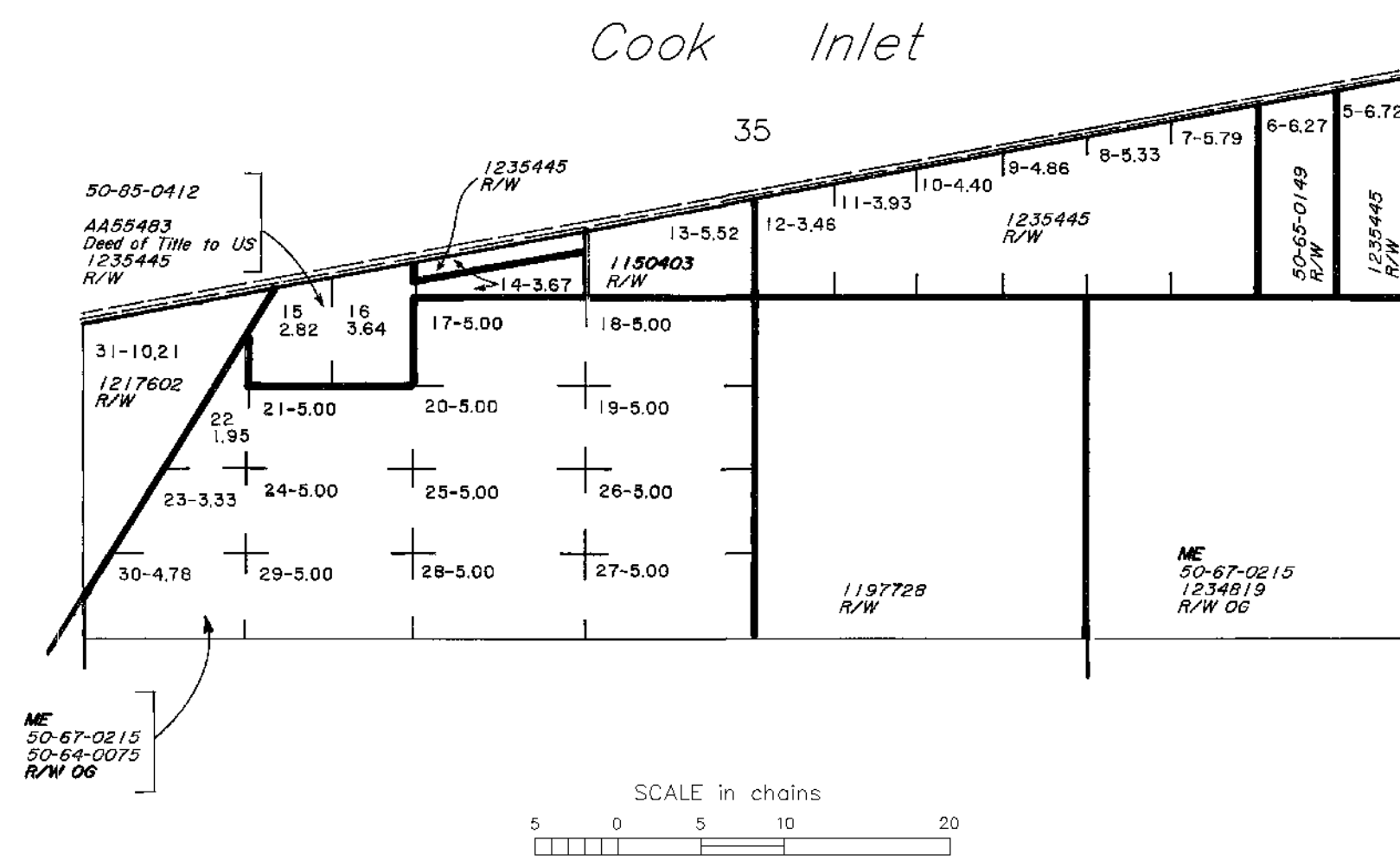

Cook Inlet

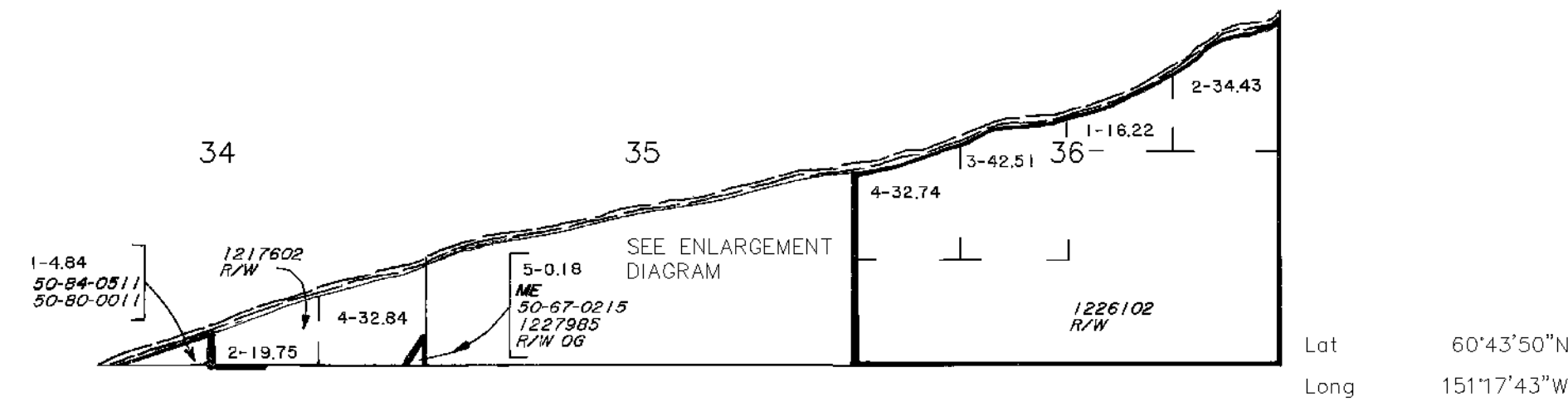

Lat 60°43'50"N
Long 151°17'43"W

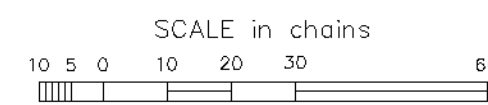

WARNING:
This plat is the Bureau's Record of Title, and should be used
only as a graphic display of the township survey data. Rec-
ords hereon do not reflect title changes which may have been
effected by lateral movements of rivers or other bodies of water.
Refer to the cadastral surveys for official survey information.

CURRENT TO		Sew Mer
6-8-2007		T 8 N
		R 12 W

PV