

# SURVEYED TOWNSHIP 7 NORTH RANGE 12 WEST OF THE SEWARD MERIDIAN, ALASKA

STATUS OF PUBLIC DOMAIN  
LAND AND MINERAL TITLES

## MTP

FOR ORDERS EFFECTING DISPOSAL OR USE OF UN-IDENTIFIED LANDS WITHDRAWN FOR CLASSIFICATION MINERALS, WATER AND/OR OTHER PUBLIC PURPOSES REFER TO INDEX OF MISCELLANEOUS DOCUMENTS.

A058731 SS Reserved Min Estate Only

PL 92-203 Wdl AA6698

AA6698-B V/Sel Apin USS 1615 Tr A

PLO 5184 Wdl CI affects Lds/Interests not conveyed

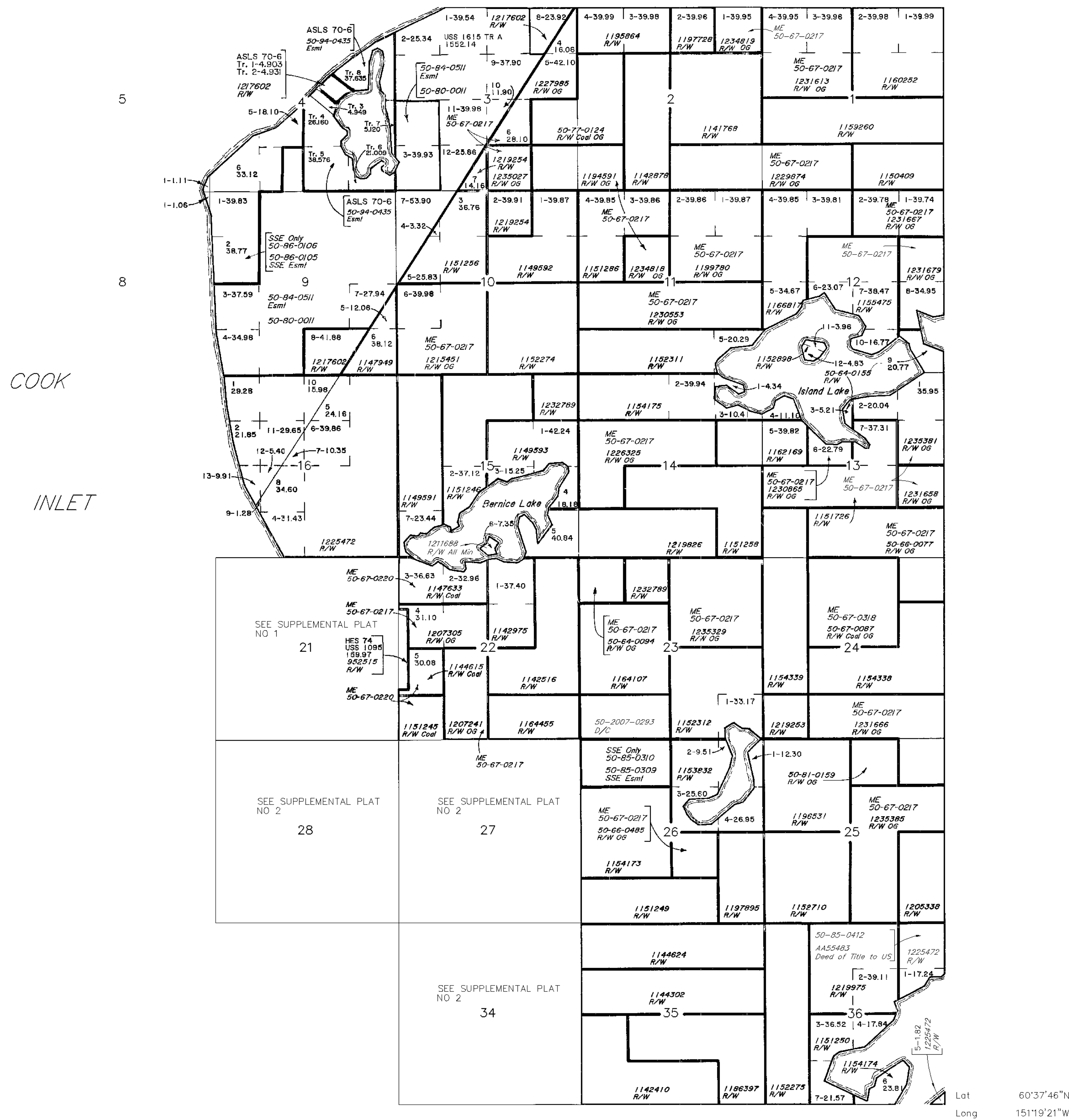

Lat 60°37'46"N  
Long 151°19'21"W

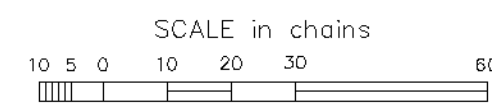

**WARNING:**  
This plat is the Bureau's Record of Title, and should be used only as a graphic display of the township survey data. Records hereon do not reflect title changes which may have been effected by lateral movements of rivers or other bodies of water. Refer to the cadastral surveys for official survey information.

CURRENT TO		Sew Mer
6-8-2007		T 7 N
		R 12 W

PV